News is not news unless it's true. The Post and the Associated Press set the standard for true news.

The Washington Post.

Today and tomorrow—Fair, not much change in temperature.
Yesterday — Highest, 31; lowest, 14.
1931—Highest, 38; lowest, 30.
Details on back page.

NO. 20,357. ENTERED AS SECOND-CLASS MATTER POSTOFFICE, WASHINGTON, D. C. WASHINGTON: FRIDAY, MARCH 11, 1932. COPYRIGHT, 1932, BY THE WASHINGTON POST CO THREE CENTS.

FOREIGN POOL RAIDS STOCKS, SENATE HEARS

Senators Told European Financiers Backing Short Selling.

TRYING TO FORCE U. S. OFF GOLD STANDARD

Committee Also Gets Names of Americans Involved in Mart Attacks.

By LAWRENCE SULLIVAN.

Sensational charges concerning persistent and highly organized bear raids on the New York Stock Exchange by a European money pool, which included some of the foremost names of England and the Continent, have reached the members of the Senate and banking and currency committee, and will be among the first subjects of formal inquiry when the committee's investigation into excessive short selling begins, probably next week.

The committee will meet this morning to outline its procedure in the inquiry and to select a counsel to direct the exhaustive preliminary work of gathering hole-proof evidence for presentation to the Senate.

According to information presented to committee members by one influential American operator on the Stock Exchange, the European bear raids were conducted with a double motive. They were designed first to so impair the American credit structure as to drive the dollar from the gold standard and thus to bring the United States "to terms" on the Franco-British program for debt cancellation.

Reduction of Credit.

Secondly, the recurrent short selling depredations were financed with a view to so depressing American security values that European bank and credit balances due to the United States might be reduced by 15 or 20 per cent through the purchase of the American securities at the artificially depressed prices established by the New York raids.

Because of the gigantic scale of these European operations, officials of the New York Stock Exchange found themselves utterly unable to cope with them through exchange regulations. Whereas bear raids in the ordinary volume confined to New York raiders might have been handled by the stringent exchange regulations recently enforced, the tremendous leverage of the European pool was beyond the reach of the most vigorous efforts of the exchange's governing board. This board now is cooperating with the Senate committee assisting generously with names and secret market information.

Coincident with the news of the European accounts, there came yesterday also, apparently well authenticated reports that private informants have communicated to members of the Senate committee the names and operations of at least five of the most conspicuous American bear raiders during the last half of 1931 and the first two months of this year.

These names have not yet been revealed by the committee member to whom they were communicated from New York, nor will they be until the banking and currency committee decides exactly how it will proceed in the short-selling inquiry.

Wall Street Excited.

Wall street was alive with sizzling rumors yesterday afternoon, however, that several of the best-known names in American finance are approaching "the spot" on short-selling raids.

The resolution authorizing the Senate inquiry was approved by the banking and currency committee last week. It carries $50,000 for technical and expert assistance, and authorizes the summoning of books, papers and records from whatever source.

A market expert probably will be selected to guide the inquiry, which, it is expected, will be carried on by a subcommittee of four or five members.

President Declared Gaining Favor Daily

(Associated Press.)

A belief that President Hoover "is becoming politically stronger and stronger every day" was expressed personally to the Chief Executive yesterday by Charles P. Abbott, executive director of the American Institute of Steel Construction.

He has just returned from conferences with steel construction representatives in fifteen cities from coast to coast.

Recall of Los Angeles Mayor Is Considered

Los Angeles, March 10 (A.P.).—A final check was begun today by the city clerk's office to determine whether Mayor John C. Porter must face a recall election at the Presidential primaries on May 3.

U. S. Renews French Trade Tax Protests

Paris, March 10 (U.P.).—The United States Embassy made representations to the ministry of commerce again today in connection with new French restrictions on American imports, but there was every indication that the government was considering further limitations on trade from across the Atlantic.

The ministry was urged by the United States commercial attache to clarify immediately the embargo on fresh fruits, announced yesterday and estimated to involve more than $10,000,000 of American trade. The attache pointed out that American fruit growers were suffering heavy losses due to uncertainty as to the grades of fruit admissable and that the American Government had spent

Continued on Page 5, Column 1.

EUROPE'S DEBT PACT URGED TO AID TRADE

Silas Strawn Says Accord of Nations Abroad Would Relieve Stress.

(Associated Press.)

Settlement of the reparations problem by European governments as a basis for restoring better times throughout the world, was proposed yesterday at Paris by the American committee of the International Chamber of Commerce to the council of the international chamber.

The statement, presented by Silas H. Strawn and made public here, said if removal of reparations as a retarding problem were accomplished, the United States would not be unresponsive in considering a readjustment of intergovernmental debts.

"Public opinion in the United States supports the position which has been held by suceeding administrations, irrespective of party, that the problem of German reparations is primarily a European problem, to be solved on its own merits by the European governments directly concerned," the American group said, adding:

"The American people have the same interest as other countries in the revival of industry and commerce throughout the world, and the committee believes that if the governments of Europe are able to agree among themselves on a practical settlement of reparations and other pressing problems, the people of the United States would not be unresponsive, and that they would be found ready, as in the past, to give serious consideration to existing conditions in a readjustment of intergovernmental debt settlement." * * *

"There is no doubt the present state of deadlock on reparations problems is responsible, in considerable measure, for the stagnation of commerce and industry in central Europe, and in a large sense for the depression of business throughout the world."

The committee held abandonment of the gold standard by Great Britain and fourteen other countries, and the precarious position of some other governments still nominally retaining the gold standard, have produced uncertainty in the world. It said, however, the failure of the gold standard had not been shown. Its retention was advocated.

APPROVAL DUE IN HOUSE FOR TAX ON SALES

Victory After Battle Is Seen as Revenue Bill Is Taken Up.

FIGHT ON PROPOSAL LED BY DEMOCRATS

But No Substitute Measure for Balancing Budget Is Suggested.

By J. B. McDONNELL.

The new tax bill started on its stormy legislative passage yesterday with the prospect that its most contentious provision—the sales tax—would be the subject of considerable debate but would be approved by the House.

At the end of the first day of discussion of the measure in the House and in the Senate the opponents of the sales tax had decried it but had not offered a substitute to raise the revenue it is estimated the 2.25 per cent manufactures sales tax will add to the total necessary to balance the Federal budget.

Speaker Garner had forecast the flare-up in the House against the sales tax. There would be considerable Democratic opposition to it, he said, and added that a substitute would be available.

Democrats Lead Fight.

Some Republicans suggested that the statement by the Speaker was designed to persuade the country the Democratic party was in opposition to the tax and should not be blamed for it, although it had been reported to the House by a committee controlled by the Democrats.

So far as the opposition among members of his party goes, Mr. Garner's prediction was correct. Apparently there is not so great opposition to the sales tax on the Republican side, which is not nearly so wrought up as are the Democrats, scores of whom are going to parade to the well of the House and tell their constituents that they are opposed to it because it is a form of taxation which imposes as heavy burdens on the poor as on the rich.

Three Democratic senators took a fling at the tax yesterday. They were Senator Dill, of Washington; McKellar, of Tennessee, and Walsh, of Montana. They variously described the sales tax as an infamy and an untried and dangerous policy which would lead to oppression of the Nation's poor.

Political Note Sounded.

Senator Moses (Republican), of New Hampshire, injected out-and-out politics into the discussion with the declaration that the Democrats were seeking to use the tax as a weapon against Gov. Franklin D. Roosevelt of New York, aspirant for the Democratic presidential nomination. Senator Moses is an advocate of the sales tax, and he said it was a special pet

Continued on Page 4, Column 2.

Schneider Plane Races Held 'Completely Over'

London, March 10 (A.P.).—Sir Philip Sassoon, undersecretary for air, announced in the House of Commons tonight that the Schneider Trophy air races were "completely over."

"The contest has outlived its usefulness," he said.

England was the only participant in the Schneider Trophy races last September. Other competitors withdrew for various reasons, some because they were unable to prepare ships in time and others because of the expenditure involved.

JAPAN TO HOLD OUT VOTE UPON LEAGUE'S PLAN

Assembly Will Consider 3-Point Program at Session Today.

FIRST RESOLUTION LIKE U. S. POSITION

Hope for Peace Is Brighter, Despite Stiffening of China's Attitude.

Tokyo (Friday), March 11 (A.P.).—The Japanese government decided today to instruct its Geneva delegation to refrain from voting on the League of Nations assembly's proposed new resolutions for a settlement of the conflict with China and to oppose to the utmost application of Article XV of the league covenant in Manchuria. Japan's delegation, under the government's decision, would be instructed to refrain from voting in today's session of the league's special assembly at Geneva, in which three resolutions were to be debated.

Geneva, March 10 (A.P.).—A three-point program for settling the Sino-Japanese conflict was adopted today by a drafting committee of the League of Nations Assembly and was turned over to leaders of the league that they might prepare themselves for debate at a public session tomorrow.

The first resolution in the program made it plain that the assembly considers the covenant applicable to the conflict and proclaimed that no agreement reached through military pressure would be recognized, thus approximating the position taken by the United States.

The second resolution acknowledged the armistice efforts made by the great powers at Shanghai and requested the powers to assist in maintaining order in the zone to be evacuated by the Japanese.

Creation of Committee.

The third resolution provided a commitie of nineteen through which the assembly might be able to keep a firm grip on the problem. This committee would supervise peace-making efforts and would report to the full assembly not later than May 1.

By various indirect methods, the resolutions established that the entire Sino-Japanese questions was within the competence of the assembly, thus confirming China's contention that Manchuria was included and rejecting the Japanese thesis that it was not.

In none of the resolutions was there any direct condemnation of Japan as a violator of the covenant of the Kellogg pact. But in league circles the impression was gained that the assembly was on the point of some such action if conciliatory methods failed to achieve evacuation.

Acceptance Is Likely.

Although the resolutions did not denounce Japan and did not acquit China of any responsibility—as China had requested—it appeared tonight that the Chinese delegation would accept the program.

Continued on Page 5, Column 2.

U. S. Inquiry Set In Rail Wage Row

Hoover to Name Board to Seek Settlement in Southwest.

(Associated Press.)

President Hoover yesterday announced that he will appoint a special board under the railroad labor law to endeavor to settle a wage cut dispute between the Louisiana & Arkansas Railway and the Louisiana, Arkansas & Texas Railroad.

The announcement came after more than a month of negotiation between C. P. Couch of Dallas, Tex., vice president of the Louisiana & Arkansas, representing both railroads, and six groups of employes. During the last three weeks Edwin P. Morrow, a member of the board of mediation, has been in Shreveport, La., attempting to get the disputants together.

About two months ago officials of the roads proposed to their employes a 15 per cent reduction in their wages. The workers refused to consider the cut and, while board of mediation representatives refused yesterday to disclose the counter proposals, it was understood the workers suggested a willingness to accept a 10 per cent reduction.

U. S. Destroyer Saves 40 From Burning Ship

Manila, March 10 (A.P.).—Outspeeding three other naval vessels, the American destroyer Tracy dashed 100 miles to a point off Mindoro Island tonight and saved 40 or more Japanese from the burning freighter Kaku Maru.

NEW REPUBLIC OF ALL ERIN IS CRY IN DUBLIN

Thousands Take Part in Tumult After First Cabinet Meeting.

ARMY HELD READY TO SUPPORT MOVE

20 Political Prisoners Are Freed by De Valera as He Begins Work.

Dublin, March 10 (U.P.).—The first day of Eamon de Valera's new Republican government ended in a wild demonstration tonight when excited Republicans stormed through the streets demanding the establishment of an "all-Ireland republic."

Thousands of frenzied demonstrators participated in the outburst which arose out of celebrations in honor of the release of political prisoners sentenced under the former William T. Cosgrave regime.

The street celebrations mounted to a mad tumult after De Valera, foe of England, and his cabinet had marched into the Government House for their first cabinet meeting.

Uprising Declared Ready.

The extremist Republican newspaper, edited by Frank Ryan, one of the prisoners released today, was published for the first time since the Cosgrave administration suppressed it under the public safety act.

The newspaper declared that the Irish Republican Army, an organization of Republicans said to be well armed and supplied with munitions, but outlawed by Cosgrave, stood ready to establish a republic which would include all of Ireland. At present Ulster, or northern Ireland, is not part of the Free State.

The newspaper was critical of the Fianna Fail party, headed by De Valera, because of its comparatively moderative policies.

Twenty Prisoners Released.

Seventeen men convicted under the public safety act walked out of Arbor Hill Prison today to the enthusiastic cheers of a crowd gathered there. Three others were released elsewhere.

At the cabinet meeting De Valera was informed that the Northern Ireland Parliament had withdrawn its decree prohibiting him from entering its territory.

It was reported that the cabinet might introduce a bill to abolish the oath of allegiance to King George before Easter recess. It was considered likely that a 10 per cent tariff bill would be introduced in connection with the April budgetary proposals, primarily for revenue purposes, but dictated by the new government's attitude toward Great Britain.

St. Lawrence Waterway Treaty Delay Predicted

Ottawa, March 10 (A.P.).—Premier Bennett announced in the House of Commons today that the probability is that no treaty will be concluded between Canada and the United States for construction of the St. Lawrence waterway project before the Easter recess.

New Attorney General Of Porto Rico Selected

(Associated Press.)

Charles E. Winter, of Wyoming, was appointed by President Hoover yesterday to be Attorney General of Porto Rico.

Winter succeeds James R. Beverley, who was appointed governor of the island after Theodore Roosevelt was shifted to the governor-generalship of the Philippines.

Davis and Butler Opponent May Quit

Inquirer Says Woodward to Withdraw to Avoid Split at Primary.

Philadelphia, March 10 (A.P.).—The Inquirer says State Senator George Woodward will announce tomorrow his withdrawal as a candidate for the Republican nomination for United States senator at the April primary.

His retirement would leave the field to the incumbent, James J. Davis, running as a wet with support of the State organization, and Maj. Gen. Smedley D. Butler, dry candidate of the Pinchot forces.

Senator Woodward had announced his candidacy as a wet. He has decided to withdraw, the Inquirer says, in order not to split the wet vote and the vote against the Pinchot candidate. The senator told the Associated Press he would "have a statement to make tomorrow," but declined to verify the report that it would announce his withdrawal.

RANSOM BOOST HINTED; CAPONE OFFERS TO AID LINDBERGH BABY HUNT

Alien Law Violation Charged to Johnson

Police Say Capone Offer Entirely in Hands of U. S. Officials.

Newark, N. J., March 10 (A.P.).—Henry (Red) Johnson, a seaman detained in connection with the Lindbergh baby kidnaping, was formally placed under arrest tonight on a charge of violating the U. S. immigration laws.

The warrant listed Johnson as "Henrik Finn Johnsen, alias Red Johnson, seaman, 26 years old, 41 James street, Englewood, N. J." It alleged the violation occurred in Brooklyn in 1927.

Johnson, friend of Betty Gow, nurse to the kidnaped baby, was taken into custody at Hartford, Conn., last Friday and has been questioned since that time.

The warrant, which was dated March 6, although it was not filed until tonight, was signed by Detective Sergeant Edward McGrath and Detective John Schaible.

Trenton, N. J., March 10 (A.P.).—The release of Al Capone to obtain his assistance in the Lindbergh baby kidnaping was described tonight by police as a matter "entirely in the hands of the Federal Government."

In an official press conference po-

Continued on Page 2, Column 4.

HENRY "RED" JOHNSON

Gang Leader Willing to Post $200,000 Bond if Released.

LADDER AND CHISEL EXAMINED AS CLEWS

Authorities Refuse to Say Whether Further Word Is Sent by Kidnapers.

(Copyright, 1932, by the Associated Press.)

Hopewell, N. J., March 11 (Friday) (A.P.).—A material increase in the ransom demanded by the kidnapers of Charles Augustus Lindbergh, jr., was advanced early today as one explanation of the delay in the return of the child, as a spectacular offer of assistance in the father's search for his own son came from "Scarface Al" Capone.

It was reported the original sum sought, $50,000, was jumped in subsequent communications received by Col. Lindbergh from the child-stealers, who have been keeping their identity and hiding place a close secret.

While the famous flier was represented as willing to meet the new demands, it was learned in a reliable quarter the abductors had informed him they did not feel the time safe yet to conclude negotiations.

Agrees to Post Bond.

Capone made his offer to aid in Col. Lindbergh's private hunt, from a cell in the Cook County (Chicago), Ill., Jail, he agreed to post a $200,000 bond if the Federal Government would release him temporarily.

For the first time it was disclosed that neither fingerprints nor footprints had been taken of the child, and that exactly a week before the kidnaping the curly hair of the boy had been trimmed.

One angle of the police work revolved about the make-shift ladder tossed aside by the abductors after they used it to gain entrance to the nursery of the Lindbergh home.

The wood from which the ladder was made had been partially identified as having come from excess material left over after a construction job at the Skillman State Home for Epileptics, and police said their investigation at Skillman, near here, was being continued.

Chisel Is Another Clew.

A statement was made, however, by R. B. Hullfish, who superintended the construction of the Lindbergh home, that the wood might have been obtained from any one of a number of building jobs in the region—even the construction of the Lindbergh home itself.

A chisel found near the ladder at the home here formed a focal point for another phase of the police inquiry. It was smeared with fingerprints, but all were so blurred that police said they proved of little value in tracing the instrument.

A third line being followed was a "rechecking" of the abandoned houses, the small arms and the little homes in the hilly Sourland countryside surrounding the Lindbergh estate.

Meanwhile, at Newark Harry (Red) Johnson, friend of the Lindbergh baby's nursemaid, was still being held and police were continuing to check his movements up to the time of the kidnaping.

Question Not Answered.

"Do you think it possible," police were asked at a press conference late

Continued on Page 2, Column 2.

MAN FOUND IN ROAD EXPIRES IN HOSPITAL

Hit-Run Accident Theory Is Discarded and Police Are Puzzled.

Arlington County authorities early today were attempting to clear away the fog of mystery cloaking the death of a Bon Air man, who was found with his skull badly crushed only a block from his home on Arlington avenue. The dying man was discovered about 11 o'clock last night.

He was lying near the center of the road on Arlington avenue. There was a pool of blood at his head, but there were no marks on the roadway and no injuries on the lower part of his body. These facts led police to abandon an earlier theory that the man was a victim of a hit-and-run driver.

The attack victim was Earl T. Norris, 31 years old, who was employed as a shipping clerk at the Yale Laundry in Washington. He died about ten minutes after he was brought to Georgetown Hospital of a compound fracture of the skull and other head injuries.

The man's battered body was found by Randolph Biggs, of the Ballston Fire Department. Mr. Biggs, who was riding with his wife, saw the huddled form and stopped to investigate. He immediately sensed that the man was dying and turned in a fire alarm as the quickest way to obtain aid.

The call brought out Biggs' mates in the Ballston apartment, and they placed Norris into the fire truck and brought him to the hospital.

County Policeman Norman Carson, who was called to the hospital, at first expressed the opinion that the man was a victim of a hit-and-run driver. Then his investigation disclosed the lack of body wounds, the unmarred clothing, and when he went to the scene, he could find no marks on the roadway which would indicate an automobile accident.

Norris had a $1 bill and a few cents in change on his person when he reached the hospital. His wife, Mrs. Clara Norris, collapsed when she heard of his death, but managed to sob to police that her husband was not in the habit of carrying much money with him. The couple had no children.

Kidnap Threat Reported On Two Spitale Children

New York, March 10 (A.P.).—The Evening Post says the two children of "Salvy" Spitale, who was appointed to act as go-between for the possible return of, the kidnaped Lindbergh baby, have been threatened with kidnaping as reprisal for Spitale's efforts.

The paper says Mrs. Spitale revealed the threat and reported she had received three letters, the latest demanding that Spitale cease his efforts to trace the abductors of the Lindbergh baby. The Spitale children are under guard, the Post said. Mrs. Spitale was quoted as saying she did not know where her husband was at this time.

$900,000,000 LOAN OF U. S OVERSOLD

Confidence in Federal Issues Shown by Bids Totaling $3,402,725,500.

(Associated Press.)

Public confidence in Government securities and a desire to put funds in that sort of investment caused the Government's offer of $900,000,000 in Treasury certificates to be oversubscribed nearly four times in two days.

Secretary Mills announced last night that the Treasury certificates of indebtedness offered to the public Monday brought in subscriptions totaling $3,402,725,500 before the books were closed at the end of business Tuesday.

The 3½ per cent certificates to mature in 7 months were sought for a total of $952,619,500, while the 3¾ per cent certificates which mature in one year brought total subscriptions of $2,450,106,000.

The Secretary did not say how much of the total subscriptions had been accepted, but it was believed the amount probably would be slightly above $900,000,000.

The certificates will be dated March 15, and the money used to meet expenditures of the Government which so far this fiscal year have been $1,800,000,000 more than its receipts.

The borrowing, however, is expected to wind up the increase in the public debt to meet expenditures with one exception. Secretary Mills has said that when Congress passed its tax increase program, which has been approved by the Treasury, that it will prevent further increase in the public debt after the close of the present fiscal year.

Another offering of Treasury securities probably will be made in June, but there has been no indication as to what form they will take.

300 Saved Off Ice As 400 Still Drift

Heavy Seas Are Braved in Rescue of Finns Caught on Floes; 1 Dies.

Helsingfors, Finland, March 10 (A.P.).—About 300 of the 700 fishermen stranded on the ice floes in the Gulf of Finland were saved today by courageous boatmen who braved heavy seas. One fisherman died of heart disease and overexertion.

An icebreaker which put out from Helsingfors last night reached the neighborhood of Suursaari Island, which is abont midway between Helsingfors and Leningrad, and the rescuers aboard planned to continue their operations throughout the night.

About 100 men were reported on one large floe near Suursaari Island. Another floe, carrying 30 men, had broken up into several small sections. The fishermen were stranded when large sections of the ice broke loose yesterday during a storm. In addition to the 300 men, the rescuers saved 30 of the 100 horses marooned with the fishing party.

34 Rescued as Ship Sinks; Cold Wave Still Grips U. S.

Snows Reach Southward to Mexican Border; Gales on Coast.

(Associated Press.)

Winter galloped over the continent yesterday, stirring up blizzards in the East and Northeast, leaving ice, snow and freezing temperatures throughout the South and parts of the West, and whipping ruthlesaly the waters of the Atlantic Seaboard.

The Weather Bureau here issued northwest storm warnings displayed from Delaware Breakwater to Boston, Mass., and an extensive disturbance was noted generally over the Gulf of St. Lawrence.

A blizzard sweeping in from the West swirled tons of snow into the streets, highways and over the countryside of central New York. In the Syracuse area certain villages were

Continued on Page 4, Column 2.

Collier Goes Down Soon After Crew Is Saved During Lull.

Aboard Coast Guard cutter Ossipee, March 10 (A.P.).—The battered collier De Bardeleben sank in a bowling gale today, 500 miles off Boston, a few scant hours after a lull in the storm had enabled the crew of 34 to escape from the doomed vessel.

The rescue of the De Bardeleben crew, cold, hungry and exhausted after a four-day battle against the fury of a gale-whipped ocean, was accomplished shortly before dawn today in a rolling sea that sent the odds high against the tiny life boats that carried the mariners away from the sinking ship.

But it was now or never. After hour upon hour of whistling gales and towering wave, an interlude in

Continued on Page 4, Column 2.

Summary of Inside Pages

Pages.
2—Capone Wants Out on Bond.
Boy Here Mistaken for Lost Baby.
Smith Calls Curley "Tricky."
Latin-American Dispatches.
3—Kunz Voted House Seat.
New Shoals Bill Unlike Norris'.
Maj. Hodgson Ordered Here.
Two Held in Hi-jacking.
4—Storms Peril Lake Erie Ships.
Democratic Program Outlined.
Miss Cynthia Cleveland Dies.
Sousa Is Buried.
5—New Air Giants Foretold.
Antihoarding Drive Lauded.
Jobs Drive Past 200,000 Mark.
A. F. L. Urges Prosperity Bonds.
6—Editorials.
7—Society.
8—Radio Programs and Features.
10—The Post Comics.
11—Christian Science Lecturer Heard.
12—Pianist Is Symphony Soloist.
About the Showshops.
News of Post Essay Contest.
13-14—Sports.
15-16—Financial News.
18—Four Best Plays Chosen.
Alley Closing Vote Due Today.
Dry Arrest Challenged.

CAPONE ASKS BOND TO FIND KIDNAPERS

"Pretty Sure" He Could Get Lindbergh Baby Back if Freedom Is Granted.

(Copyright, 1932, by the Associated Press.)

Chicago, March 10 (A.P.).—Al Capone today said he is "pretty sure" he could get the Lindbergh baby back if he were released on bond from the Cook County Jail.

The scar-faced gang leader insisted that he "never dreamed the Lindbergh kid would be kidnaped and had absolutely nothing to do with it"—but declared he could "probably do as much as anybody alive toward getting him back."

"I'm telling you the way I stand on the matter," Capone said. "That is—I'll do everything in my power to get the kid back. If the Government or anybody else wants to take up my offer, let them do it."

Awaiting Appeal Result.

"I don't know if anybody is trying to arrange the bond matter. But if it is fixed up, somebody else will have to do it. The Government won't listen to me. All they're interested about in Al Capone—no matter what he could do for anybody—is in keeping him in jail for as long as possible."

Capone is under sentence to eleven years imprisonment for failure to pay income taxes on the millions made as ruler of Chicago's liquor, gambling and vice. He has been in the Cook County Jail for four months awaiting appeal to the higher courts.

His statement was made after being visited earlier in the day by Arthur Brisbane, Hearst editor and writer, and Harry Read, city editor of the Chicago Evening American. Mr. Brisbane said after the conference with Capone, however, that he was not acting as an official representative of authorities or of the Lindbergh family.

Capone, considerably heavier after his long confinement and wearing silver-rimmed spectacles because of "a lot of reading," said he would be willing to make bond up to $200,000 for release until his conviction is either affirmed or reversed.

Weighs 280 Pounds.

"I know a lot of people who could help get the kid back home safe," the 280-pound gangster chief said. "If anybody can do anything about it I can—and I'm willing to do anything. My wife and I have a son, and if he were kidnaped I'd probably try to butt out the walls of this jail with my head to help him. Lindbergh probably feels the same way about it, and I can picture Mrs. Lindbergh's grief."

His release on bond might be brought about, Capone said he believed, by Federal Judge James H. Wilkerson, who sentenced him and several other Chicago gangsters on income tax charges. He also suggested that a United States Supreme Court justice might be able to arrange it.

Capone said he had no theories about the Lindbergh case except being "almost positive that some mob (gangsters) did it." He would make no comment about the course of investigation being taken by Federal and State authorities in New Jersey or about the reported entrance of two New York gangsters into the case.

Contests Feature Food Exposition

Potomac Woman, 34 Years Old, Selected Youngest Grandmother.

A youngest grandmother contest, won by a 34-year-old Potomac, Va., woman, and the fourth of a series of afternoon baby popularity contests featured yesterday's program at the United Food Stores Exposition in the Washington Auditorium.

Mrs. Louis Skelton, of 426 East Raymond street, Potomac, was selected as the youngest grandmother. Her daughter is Mrs. Colene Acheson, 17 years old, who is the mother of a year-old son.

The baby popularity contest, which yesterday was limited to ages from 18 months to 2 years, was won by Lambert Lyles King, 21-month-old son of Mr. and Mrs. Lambert King, of 517 Allison street northwest. Twenty contestants participated, with a silver loving cup going to the winner.

The program at the food show tonight will be marked by a contest to determine the oldest and youngest married couples, with valuable prizes awaiting victors. Today the baby contest will be for 2 to 3 year old infants, while tomorrow a twin-baby contest will take place, followed by a final baby contest.

2 Liners Are Searched For Lindberghs' Baby

Plymouth, England, March 10 (U. P.).—The liners Ile de France and President Roosevelt were searched in vain today for trace of the abductors of Charles A. Lindbergh, jr.

Reporters boarded the Ile de France when she arrived this afternoon and informed surprised officials of the line of reports the baby might be on board. They said there were nine babies on the ship, seven American and two Mexican, but none of them was the Lindbergh baby. The President Roosevelt, arriving later, also was boarded, but all babies on board were accounted for.

Depew Eludes Police In Donnelly Kidnaping

Kansas City, March 10 (A.P.).—Police detectives returned empty-handed today from the East, where they sought Martin Depew, steam shovel operator, alleged leader of the kidnapers of Mrs. Nell Donnelly, wealthy garment manufacturer of Kansas City.

They said they also had failed to uncover clews during a visit at Hopewell, N. J., that might link Depew with the kidnaping of the small son of Col. Charles Lindbergh. Mrs. Donnelly was released last December without payment of the $75,000 ransom demanded.

Spitale and Bitz Called In Court on Rum Charge

New York, March 10 (A.P.).—The Brooklyn Eagle said today that two of sixteen men brought into Federal court to face trial for conspiracy to smuggle liquor were Salvatore Spitale and Irving Bitz, the men with alleged underworld connections named by the Lindberghs as go-betweens in the kidnaping case.

Parents of Baby Favoring Lindbergh Child Vindicated

Post Staff Photo.

Joseph Williamson, jr., 19 months old, looks very much like Charles Augustus Lindbergh, jr., has a cold and takes viosterol. His parents are kept busy answering questions about him.

Couple Declare They Were Stopped Many Times in Trip to Washington.

A 19-month-old baby boy, who not only looks something like the missing Lindbergh child, who has a cold, takes viosterol, and whose parents are traveling in a green automobile, came under the scrutiny of Washington police yesterday. The investigation ended just as all of the other Washington "tips" have ended, with complete vindication of the baby.

This particular golden-haired child, Joseph, jr., is the son of Mr. and Mrs. Joseph Williamson, of Cincinnati, Ohio. They had lived until recently at the tourist camp in Potomac Park, but lack of heating facilities led them to move to 510 Maine avenue southwest.

Disappearance of the trio from the tourist camp aroused suspicions. A Government official, whose name was not revealed, yesterday telephoned Brig. Gen. Pelham D. Glassford, superintendent of police, that he thought the case should be investigated.

Mr. and Mrs. Williamson were traced to the Maine avenue address by Detectives C. E. Mansfield and Joe Sincavitz. They readily proved their right to their son. The Williamsons explained that they had come to Washington from California in their green automobile, and were going to New Jersey from here. Resemblance of the car to one mentioned in the Lindbergh case, and appearance of the child kept them busy explaining things all the way across the country, they said.

CAPONE MAKES OFFER TO AID HUNT FOR LINDBERGH BABY

Continued from Page 1.

in the day, "that 'inside information' on the Lindbergh family could have been conveyed by Johnson to Johanson Junge (friend of Johnson and husband of a Morrow servant) and by him intentionally or unwittingly to the kidnapers?"

No reply was made on the ground the question "called for an opinion."

Another question brought the information that no charge has been placed against Johnson.

Troopers who have guarded the Lindbergh estate and the road leading to it for more than a week were replaced by others during the morning. It was officially stated the change was merely a matter of police routine.

Col. H. Norman Schwartzkopf, superintendent of State police, said there are now 50 or 60 men detailed to the estate. Jersey City and Newark detectives working on the case, it was disclosed, are wearing State troopers uniforms so the troopers will not mistake them for prowlers.

The use of the outfits by plain clothes men even led to rumors that Col. Lindbergh had been traveling around the countryside in the blue garb of a State officer. This was denied, and it was pointed out that if the famous flier sought to appear inconspicuous while on a secret investigation of his own he would not be likely to put on the colorful outfit of an officer.

The ninth day since the kidnaping brought more than the usual crop of wild rumors, which were exploded one by one.

The first was that the child was being brought back on a fast express from Chicago. Police met the train when it reached New York and found it had no private car attached, as had been reported, and that there was no child aboard.

Other reports which were denied were that the child had been found within five miles of his hilltop home and that he had been located in Westport, Conn., by Sheriff Thomas Reilly of Bridgeport and taken to a hospital.

The latter rumor apparently grew out of an offer the sheriff made to drive a woman and her child to New York, to arrange bond for her husband.

One of the questions sent to the Lindbergh home read:

"The old, often-denied rumors that the Lindbergh baby is deaf and dumb have sprung up again. We apologize for submitting the question, but may we have another definite answer?"

"The child is perfectly normal in every way," came back the reply.

It also was denied officially that Col. Lindbergh was on the verge of a nervous breakdown.

While the movements of Salvatore (Salvy) Spitale and Irving Bitz, the "go-betweens" named by the aviator-father, remained unknown, State police said they had no knowledge the two underworld characters had gone to Chicago or Detroit.

A published rumor that Federal authorities are investigating information the kidnaping was planned in Vancouver, B. C., even before the child was born, brought a statement from police they knew nothing of the report.

Family Rests Briefly As Search Continues

Hopewell, N. J., March 10 (A.P.). The father, the mother and the maternal grandmother of kidnaped Charles Augustus Lindbergh, jr., relaxed for a short time today, the ninth day since the child was stolen from his crib.

For nearly an hour Col. Lindbergh cast aside the worries of the private negotiations he is pressing for the return of his son and read a book.

Meanwhile, Mrs. Lindbergh and her mother, Mrs. Dwight W. Morrow, went for a brief walk around the hilltop estate. Both wore fur coats.

Tonight a chicken dinner was served at the home. The State troopers assigned there received the same fare as the Lindberghs themselves.

Blanton Plans Bill To Modify Pay Act

Measure to Be Introduced Would Repeal Part of Classification Law.

Partial repeal of the reclassification act will be asked in a bill to be introduced within the next few days by Representative Thomas L. Blanton (Democrat), Texas.

Mr. Blanton, who threatened an attack on the act in a Federal pay reduction debate on the House floor last week, said the bill he will draft would repeal the reclassification legislation only insofar as it applies to salaries in excess of $2,500.

The Texas representative said he is having a study made to determine how much would be saved under his plan. If the act were repealed, the matter of salaries would be adjusted every year in the various appropriation bills, he said.

Gardner Calls Off Speech Here.

Raleigh, N. C., March 10 (A.P.).—Gov. Gardner today cancelled an engagement to speak before National Woman's Democratic Club in Washington tomorrow night due to the death Monday at Medford, Oreg., of his brother, W. H. Gardner.

Ferrara Answers Queries on Cuba

Independence of Island Is Explained in Talk Over WRC.

Questions framed by the Trinity College, pertaining to all phases of Cuban government and social customs, were answered yesterday by Dr. Orestes Ferrara, Cuban Ambassador at Washington, over the WRC broadcasting station.

When asked about the independence of Cuba, Dr. Ferrara said: "Independence has existed in Cuba from 1898, and the republic from 1902." "The Cuban constitution was framed in 1901 by an assembly composed only of Cubans," he said. A system of administrative self-government, with one common legislature, is employed to govern the provinces of the island.

Agrarian Leader Named As Norwegian Premier

Oslo, Norway, March 10 (A.P.).—Lens Hundsheid, parliamentary leader of the Agrarian party and president of the Odelsting, will succeed the late Premier Molstad as Prime Minister of Norway, it was announced today.

VANDENBERG DELAYS INTERIOR BILL VOTE

Promises New Material for Senate Today on Supply and Pay Measure.

Senate action on committee amendments to strike pay increase and filling of vacancies barriers from the Interior Department supply bill, was left in abeyance late yesterday when adjournment was taken without a vote on the issue.

A surprise was sprung by Senator Arthur H. Vandenberg (Republican), Michigan, at whose request consideration of the committee amendments was postponed.

Senator Vandenberg asked the Senate to delay action overnight to permit him to prepare a substitute for the proposal put forward by the Senate appropriations subcommittee.

Last night Senator Vandenberg told The Post he was prepared to present his amendment when the Senate convenes today.

He declined to disclose the nature of his proposal, but declared it was "new material."

Postponement was unexpected in view of the Senate's action in approving identical amendments in the Agriculture Department appropriations bill, without controversy.

When the item came up in the earlier supply bill, Senator Park Trammell (Democrat), Florida, offered to amend the House sections so as not to permit a ban on pay where employes received less than $3,000 annually. His amendment was voted down.

Senate delay in passing on the issue followed a renewed attack on salaries of Federal workers from the other side of the Capitol.

Representative Charles R. Crisp (Democrat), Georgia, acting chairman of the House ways and means committee, appealing for curtailment of Government expenditures, declared in favor of cutting Government wages "from the highest to the lowest."

Earlier, Representative Thomas L. Blanton (Democrat), Texas, announced he intends to put forward a bill to repeal the reclassification act for all employes except those receiving less than $2,500.

House and Senate conferees on the agriculture appropriations bill, the first supply measure to pass both houses, failed to set a date for opening consideration of the measure. Senator Charles L. McNary (Republican), Oregon, chairman of the Senate conference group, said the decision on this bill will set a precedent for all other measures in the matter of pay increases. He said he will oppose the House provisions.

Jersey Driver Arrested 25 Times Across U. S.

San Francisco, March 10 (A.P.). Alfred C. Manning—who drives a green coupe bearing a New Jersey license—is at liberty to drive it some more if he chooses. That, however, might lead to his twenty-sixth arrest since Charles A. Lindbergh, jr., was kidnaped.

Police here made the twenty-fifth last night. They verified Manning's account of a three-week tour from Trenton, N. J.

GASOLINE RATIONING IS ORDERED IN CHILE

Decree Is Expected to Cut Sales in Half; Ticket System to Be Used.

Santiago, Chile, March 10 (A.P.).—Rationing of gasoline throughout Chile for "necessary" purposes is expected to begin soon under Government supervision as an economic measure under regulations for the control of foreign exchange.

A decree, expected to cut gasoline sales in half, was signed in the ministry of industry today. It provides that gasoline shall become an "article of emergency" obtainable only by tickets issued by a special commission to be directly responsible to President Juan Esteban Montero.

The government, under provisions for control of foreign exchange, has determined to prevent the outflow of gold, except where absolutely necessary. Gasoline is sold exclusively in Chile by two foreign firms—the West India, which is a subsidiary of the Standard Oil Co. of New Jersey, and the Shell Mex, owned by British interests.

The two concerns have served notice that they will import no more gasoline and will necessarily have to raise the price unless they could get gold to send abroad to pay for supplies. They also said they were prohibited from sending any profits outside the country under the foreign exchange regulations.

Anticipating a price rise and a likely stoppage of imports, the government decided on the rationing plan.

Under the plan the oil companies would be given enough exchange to bring in a sufficient supply for those allowed to use gasoline under the decree.

FINGERPRINTS OF LINDBERGH BABY WERE NEVER TAKEN

Continued from Page 1.

lice said they were not contemplating making any such request.

1. Who is at the time of this questioning in charge of this investigation?

A. See subsequent answer.

2. If the answer to question No. 1 is "Col. Schwarzkopf," will Col. Schwarzkopf explain why he repeatedly refers questions about Henry (Red) Johnson (friend of the Lindbergh baby's nursemaid) to Newark police?

A. See subsequent answer.

3. As the Newark police insist they can not respond to questions about Henry Johnson, will Col. Schwarzkopf tell us what Johnson revealed under questioning to State's Attorney Hugh Alcorn (of Hartford, Conn.) which caused Alcorn to telephone Scotland Yard?

A. See subsequent answer.

4. What is the vital information which the London Daily Express editors by transoceanic telephone told an American reporter today they possessed about Betty Gow (the baby's nursemaid), but could not publish by order of Scotland Yard by the Yard's agreement with the United States State Department?

A. See subsequent answer.

5. If you do not know the answer to the previous question, will you please consult Deputy Police Chief Brex in Newark and ask him will he enlighten you about this tremendously important angle of the official investigation?

A. See subsequent answer.

6. If Betty Gow is still under police surveillance and is being investigated, why was she permitted to go to Princeton, N. J., yesterday unaccompanied except by a fellow-servant?

A. See subsequent answer.

7. Why is Henry Johnson being held?

"The following statement answers questions 1 to 7. It is made by H. Norman Schwarzkopf, superintendent of New Jersey State police.

"The Newark police have been investigating Henry Johnson because most of his actions have been centered in North Jersey. A statement was taken from Johnson accounting for his actions before the crime and immediately following the crime, up until the time he was apprehended in Connecticut.

"The investigation is being conducted by interviewing all people who could have any knowledge concerning his movements and actions during the time mentioned. So far, his story has checked satisfactorily. So far, we have not been able to fix any definite responsibility in connection with the kidnaping on Henry Johnson or Betty Gow.

"But because of international investigation of both of the subjects with reference to their previous lives abroad, we are not in a position to vindicate them. A communication received from State's Attorney Hugh M. Alcorn, of Connecticut, to the effect one Betty Gow, a chorus girl, served six months for illegal entry into the United States and was deported back to Europe in 1927, and returned to the United States in 1929, the verification of the finger prints of Betty Gow, who is employed by the Lindbergh family, by the United States Bureau of Investigation, Department of Justice, shows no criminal record in the United States and this would tend to disprove the fact that the two are one and the same.

"The investigation has brought out that Henry Johnson entered this country illegally.

"Both Henry Johnson's and Betty Gow's finger prints have been sent to Europe for any criminal records that may be on file there.

"If we cannot fix any responsibility on Henry Johnson for participation in this crime, he will be turned over to immigration authorities for deportation.

"In anticipation of this, he is being held by the Newark authorities."

8. "Al" Capone appealed to the Federal Government today to release him on bond so he can help in the search for the baby. Will you state whether the New Jersey police have been approached? Do they approve? Have they any objections? Does Col Lindberg know of this? Will he comment? Do police think Capone could help?

A. The matter of the release of "Al" Capone has not been taken up by police conducting the investigation and this is entirely in the hands of the Federal Government. The police are not contemplating making any such request.

9. Washington officials say that the enlistment of "Al" Capone's aid in negotiations with the kidnapers could be effected if Col. Lindbergh, Gov. Moore or somebody of equal responsibility here requested. He would be admitted to bail on authority of the Attorney General's office. Is any such move contemplated?

A. See answer to question 8.

10. Has Nelson F. Lyon been questioned? Do police wish to question him?

A. It has been determined this man has no definite information or connection with the case.

11. Have the police developed a definite theory of any kind as to where the baby might be held; that is, in the immediate Hopewell area, in the New York metropolitan area, or at some point farther away?

A. All three of these are possibilities and we are investigating all angles.

12. Was the Lindbergh attic searched? Were any fingerprints, footprints or other clews found? Is the attic reached by a disappearing staircase?

A. The whole house has been thoroughly searched from cellar to roof and nothing definite has been found other than that which has been reported.

13. Have the police any more knowledge tonight concerning the identity of the kidnapers or the present whereabouts of the baby than they had the night of the kidnaping?

A. No answer.

14. What are the latest developments in the police investigation?

A. Many clews have been run down and carefully investigated and all important information has been given immediate attention. Through the investigation many possible suspects have been eliminated.

15. What developments are there regarding Emilie Tobeska?

A. Emilie Tobeska's story was carefully investigated by both New Jersey and New York police and revealed nothing.

16. Was Johnson ever at the Lindbergh home? Were his dates with the nursemaid the two nights previous to the kidnaping at the Lindbergh home or the Morrow home?

A. Answered by statement at end of question 7.

17. Besides having dates with Betty Gow the two nights immediately preceding the kidnaping and telephoning to her the night of the kidnaping, did Johnson communicate with her in any way afterward or otherwise continue his attentions?

A. Answered by statement at end of question 7.

18. Have penmanship experts linked Johnson with cards taken from the mail at Newark, N. J., and Hartford, Conn., these cards being handprinted? Were the cards the work of the same person?

A. Same as last answer.

19. Was any part of the baby's wardrobe other than the sleeping garment missing after the kidnaping?

A. No.

JURORS FIND TOTAL OF 31 INDICTMENTS

True Bills Range From Housebreaking to Robbery and Murder.

Thirty-one indictments were returned by the District grand jury yesterday, with accusations running from housebreaking to robbery and murder.

Those indicted were Theodore Crutchfield, housebreaking; Howard E. Anderson, Clarence E. Carnell (two cases), William Coleman, Robert Joseph Wilson, James Porter, John Overton Byrd, Thomas Hayden, Casey Smith and Leon Horace Shelton, housebreaking and larceny; Robert Howard Moore, John Kendrick and Harry Yudelevit, assault with a dangerous weapon and assault with intent to kill.

Harry Yudelevit and James Morris, assault with a dangerous weapon; Harry Hammerer, forgery and uttering; Bernard L. Downey (three charges), Eddie Matthews (two charges), Henry Fegan (three charges), Benjamin Madison, jr., and Russell L. Marshmond, robbery.

William W. Tinney and Charles H. Bryant, joy riding and grand larceny; Simon Thompson, Benito Castillo, James Joseph Mangan, Freeland Ellis Bragg, Leroy Gorman Eakes and Patrick Middleton, grand larceny; Elsworth Nathaniel West, Latimer Matthews, General Bullock, Arthur Liggett, Albert Lawrence Ogden, James E. Henson and Eva Ware, violation of the national prohibition law; Edgar Merritt, Albert P. Scott and Theodore Bradford, conspiracy; Eugene Gough, false pretenses.

Fegan Is Indicted With 2 in Thefts

Two of Men Are Accused of Holding Up Clerk at Plaza Hotel.

Harry Fegan, said to be a former policeman, and Bernard L. Downey and Eddie Matthews were indicted for alleged robbery by the District grand jury yesterday. Matthews was named in two indictments, while the others were named in three.

Fegan and Downey were accused of having held up Frank W. Clark, clerk of the Plaza Hotel, on February 25. Police reported $102.75 was taken from Clark.

In two other cases all three of the men were named. They were charged with having robbed Margaret C. Connor, an employe of the Tolman Laundry, at 409 C street northwest, February 20. A report that $61.48 was taken was submitted to police. In the third case the three are accused of robbing Dr. William C. Furr, 200 E street northeast, a druggist, of $3 in cash and a watch.

Yudelevit Indicted On Assault Counts

Kendrick Also Named as Assailant of Watchman and Policeman.

The District grand jury yesterday indicted Harry Yudelevit on two indictments, one of them charging assault with a dangerous weapon and the other containing two counts, assault with intent to kill and assault with a dangerous weapon.

John Kendrick was named with Yudelevit in the last indictment, the two of them allegedly having fired at Policeman Thomas T. Bacon and Night Watchman Charles W. Flanagan at Seventh and E streets northwest in the early morning hours two weeks ago.

Kendrick is said to have fired three shots at Policeman Bacon, two of them striking the policeman in the foot. Bacon grabbed Kendrick and held him, despite his wounds, while the testimony was Yudelevit escaped and surrendered to police later.

Herndon Woman Dies After Walk

Miss Reed Collapses on Street Here; Heart Disease Is Cause.

Miss Marjorie B. Reed, 35 years old, of Herndon, Va., collapsed yesterday while walking on Seventeenth street between Pennsylvania avenue and H street northwest. She was picked up by a motorist and hurried to Emergency Hospital, but was pronounced dead on arrival. Death was due to heart disease.

Her family could not immediately be notified because telephone lines between Washington and Herndon are still out of commission since the storm. Her brother, Ralph Reed, Department of Justice investigator, was located and drove to their home to break the news. Meantime, the Fairfax County sheriff's office had been notified and a deputy was preparing to drive to Herndon to inform Miss Reed's family of her death.

Miss Reed had lived in Herndon all her life. She was active in the Order of Eastern Star and was a charter member and officer of the Women's Auxiliary of the Herndon Volunteer Fire Department. Besides her brother, Ralph, she is survived by her mother, Mrs. Thomas W. Reed, and another brother, T. Edgar Reed, prominent Herndon business man. Funeral arrangements have not been completed.

FIRE RECORD.

6:50 a. m.—3520 Edmonds street northwest; oil burner.
9:10 a. m.—405 Fifty-third street northeast; automobile.
10:37 a. m.—3122 M street northwest; automobile.
11:14 a. m.—3615 M street northwest; trash.
11:28 a. m.—1826 Seventeenth street northwest; furnace.
12:36 p. m.—802 Twenty-first street northwest; chimney.
12:50 p. m.—3922 Thirteenth street northwest; porch.
12:53 p. m.—208 Kentucky avenue southeast; kitchen.
2:43 p. m.—3710 Massachusetts avenue northwest; joist.
3:26 p. m.—1619 Corcoran street northwest; window frame.
6:16 p. m.—4308 Douglas street northeast; floor.
6:38 p. m.—36 Rhode Island avenue northeast; furnace.
6:59 p. m.—2470 Ontario road northwest; chimney.
7:07 p. m.—3813 Thirteenth street northwest; chimney.
7:27 p. m.—1201 Six-and-a-half street northwest; automobile.
8:07 p. m.—1515 One-half street southwest; store.
9:00 p. m.—1822 Lamont street northwest; furnace.
10:02 p. m.—Seventeenth and L streets northwest; automobile.
10:11 p. m.—34 K street northeast; floor.
10:24 p. m.—1635 Massachusetts avenue northwest; burst hot water coil.

Hickey-Freeman
CUSTOMIZED CLOTHES

LLAMANDO COATS

It takes an all purpose coat to satisfy the average man during March. Llamando coats, customized by Hickey-Freeman, afford that extra warmth on cold days, yet their velvety softness keeps them comfortable when the day is only cool.

$80 to $90

Goldheim's
Apparel for Gentlemen . . . Established 1875
FOURTEEN HUNDRED AND NINE H STREET

CURLEY IS 'TRICKY,' IS SMITH'S CHARGE

Former Governor Sends His Second Telegram to Boston Mayor.

New York, March 10 (A.P.).—Mayor James M. Curley of Boston was charged today by Alfred E. Smith with being "a bit tricky" and with attempting to "put me (Smith) in a false light with my friends in Massachusetts."

The New Yorker's second telegram to Curley was sent after the Boston mayor had reiterated his suggestion that Smith withdraw from the presidential primaries in Massachusetts, pointing to the results in New Hampshire, where Smith delegates were defeated by delegates for Franklin D. Roosevelt.

Smith wired Curley:

"The printing of our telegraphic correspondence in the newspapers indicates to me that you are trying to put me in a false light with my friends in Massachusetts.

"I want them to understand that I welcome their support and that I have the keenest appreciation of their loyalty and devotion to me, as well as their complete understanding that I battled hard for the principles they stand for and I am ready to do so again.

"I am sorry that you seem to feel that you should advise me, as much as I hate to say it, your second telegram seems to me a bit tricky.

"My case is in the hands of the Democrats of Massachusetts and I have abundant confidence in their judgment."

Dispatches from Boston said Frank J. Donahue, chairman of the Massachusetts Democratic State committee, had read today's telegram from Smith and announced that none but "loyal Smith supporters" would be on the Smith convention slate, which he will announce tomorrow.

(United Press.)

The words of a poet quoted by Mayor James M. Curley of Boston appeared last night to have widened further the Democratic party split between supporters of Gov. Franklin D. Roosevelt and former Gov. Alfred E. Smith of New York.

Curley came to Washington to urge Congress to improve Boston Harbor and brought the political argument with him. An ardent Roosevelt campaigner, he asked Smith to withdraw as a candidate for the Democratic presidential nomination.

Smith claimed Curley was misrepresenting his (Smith's) position.

Thereupon, Curley said:

"In the words of the poet, 'Oh, what a tangled web we weave when first we practice to deceive.'"

He refused to elaborate on this quotation.

Dr. James H. Gaines Dies in Atlantic City

Special to The Washington Post.

Hagerstown, Md., March 10—Word was received here today of the death of Dr. James H. Gaines, 83, at Galen Hall, Atlantic City, after an illness of two months. He was formerly a medical officer in the U. S. Army stationed at Washington, D. C., for some time. He was the brother of the late Dr. J. M. Gaines, this city.

Burial will be at Arlington Cemetary, the time to be announced later.

BECKERS
1314 F Street N.W.
"EASTER JEWELRY"
$1.00

Easter Costume Jewelry for smart moderns. Copies of expensive originals. Rhinestones with pearls and colored stones in green and blue as well as ruby, onyx and coral.

FRESH
—as the outdoors!
BROWNING & BAINES
Orienta Coffee
It's Vacuum Sealed!

SPECIAL NOTICES.

D. EDWARD CLARKE; PEELLE, OGILBY & LEE, Attorneys.

NOTICE OF DISSOLUTION OF PARTNERSHIP. The co-partnership heretofore existing between WILLIAM H. McARTHUR and WILLIAM C. MARTIN, trading under the firm name and style of POTOMAC CONSTRUCTION COMPANY, and doing a pile driving and general construction business, principally in the City of Washington, District of Columbia, and having its office and place of business in said city and District, is this 7th day of March, 1932, dissolved by mutual consent and written agreement.
WILLIAM H. McARTHUR.
WILLIAM C. MARTIN.
Washington, D. C., March 7, 1932.

QUICK DIVORCE: INFORMATION GIVEN ON NEW ARKANSAS 90 DAYS' DIVORCE LAW.
Write: N. J. RODGERS,
P. O. Box 126, Hot Springs, Ark.

Window SHADES; Floor Coverings; SCREENS; prompt, accu. serv. KLEEBLATT, 11th and H ne. Linc. 0879.

NOTICE Why Be Unemployed? Learn shorthand, typewriting, business letter writing, be a good speller. New, easy methods. Complete course—average time 2-6 months. Position guaranteed graduates. Start immediately. Classes limited. BOYD SCHOOL, "Accredited." (Est. 15 years.) Schools in other cities. 1333 F St. Nat. 2342.

Folding Chairs
FOR RENT OR SALE
D. Notes, 633 Indiana Ave. Dist. 8112.

No Thoroughfare!
When a man protects his home with
ACCURATE
METAL WEATHERSTRIPS
he puts a "no thoroughfare" sign before all incoming cold and outgoing heat. The saving in fuel is a revelation to those who have never known the comfort of a draftless home and the satisfaction of a painless fuel bill.
This saving continues as long as the building stands and every job is fully guaranteed.
May we help you save?
Folder on request
Telephone National 4311
Accurate Metal Weather Strip Co.
931 New York Ave. N.W., Wash., D. C.

"I HAD NO MORE PAIN"

"CHANGE of Life was my trouble. I had hemorrhages and such pains in my side. I sent for Lydia E. Pinkham's Vegetable Compound and after the second dose I felt better.
"I kept on taking it and I had no more pain. Now I take it when I feel tired from overwork. Once I took your Herb Medicine for a rash and it helped me." Mrs. Catherine Buck, 611 Milford Road, Berlin, New Jersey.

Lydia E. Pinkham's
VEGETABLE COMPOUND

POST WANT ADS PAY.

ILLINOIS DEMOCRAT VOTED HOUSE SEAT

Elections Committee to Ask Unseating of Granata in Favor of Kunz.

(Associated Press.)

An elections committee voted yesterday to recommend that the House accept a Democrat instead of a Republican as legal representative of the Eighth Illinois Congressional District in Chicago.

This recommendation, if approved by the House, would unseat Representative Peter C. Granata and give his place to Stanley H. Kunz. It also would increase from 219 to 220 the Democratic membership in the House and leave the Republicans with 212 members. There are two vacancies now while the other member is a Farmer-Labor representative.

Chairman Kerr, of elections committee No. 3, announced there was a six-to-three vote on the contest, Democrats supporting Kunz's contentions and Republicans backing Granata. This was the first contest decided by an elections committee this session.

Approval Expected.

As a result, the House will be asked next week to vote on a resolution declaring Kunz elected. Democratic leaders expect this resolution to be approved.

Kerr, a North Carolina Democrat, said the majority of his committee had agreed to disallow the contentions of Granata that there were irregularities in the recount which gave Kunz more votes than the Republican.

On the first and official canvassing board tabulating Granata was shown to have received 6,585 votes and Kunz 15,394. A subsequent recount, made after Kunz gave notice of a contest, gave the Democrat 16,345 and Granata 5,057.

"We found the recount was made according to the law," Kerr said. "Consequently, Kunz was elected."

He insisted the "integrity of the ballot" had been preserved in the recount.

G. O. P. Protest Slated.

Republican members of the committee, headed by Representative Gifford (Republican), Massachusetts, will file a minority report and resolution declaring there were so many irregularities in the recount its result could not have been exact. Granata contends a notary public instead of an official designated by law had actual supervision of the recount.

Kunz insists, however, there were enough straight votes for Democrats alone, including himself, in the Eighth District to assure his election.

The commmittee had hoped to bring up the resolution Monday, but it likely will be delayed because of the tax bill and the vote that already has been agreed to on a proposed new eighteenth amendment.

Post Gallery of Notables

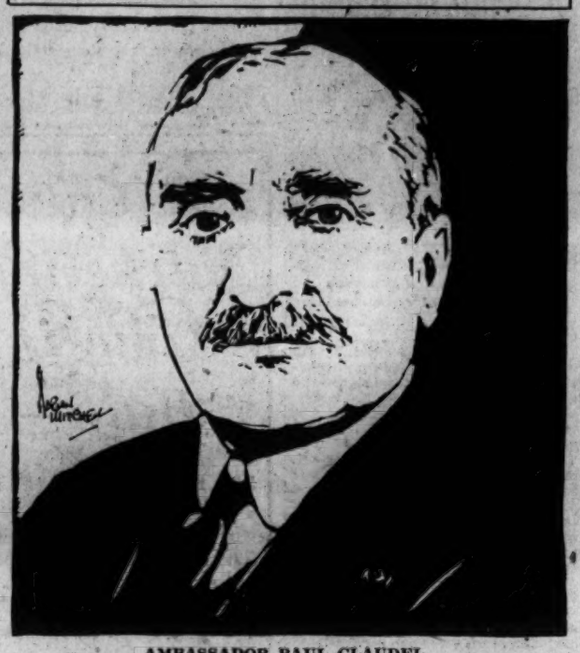

AMBASSADOR PAUL CLAUDEL.

WHEN Paul Claudel was transferred from the French Embassy at Tokyo to Washington, he came wrapped in a mantle of mysticism which is called in Japanese Muga-no-taiga, the Great Self-without-selfishness.

The eminent Ambassador of the French Republic is also the ambassador of letters, for his unusual achievements in modern French literature have made him an outstanding figure. He is today reverenced as the greatest living symbolist poet, the link between the poetry of Verlaine, Mallarme and the France of today.

Rivers have had an important influence in his diplomatic career. He likes to recall that his first post was on the shores of the Hudson, when he was attache at the consulate in New York; later on in life he went to the banks of the Yangtze, and finally he came to the borders of the Potomac.

Ambassador Claudel has brought the prestige of France through some of the most difficult negotiations since the war. Debts and disarmament are the two themes most frequently discussed by him with Secretary Stimson at the Department of State.

He speaks excellent English, with great precision, and is commonly believed to be one of the most inscrutable minds in the diplomatic world of Washington.

He has written delightful plays, one of which was produced by the Theater Guild in New York, and his latest work, an opera based on the life of Christopher Columbus, enjoys great popularity in Germany.

H. J. T. H.

Good Cast Backs Sirovich In Quiz on Drama Critics

Noted New York Producers and Authors Support His Attack on Wisecracking Ways of Reviewers as Inquiry Gets Under Way.

(Associated Press.)

Representative Sirovich's serious scanning of the wise-cracking ways of dramatic critics began yesterday with a notable cast supporting him. And whatever the critics may say about it, it was a good show.

The cast of characters, New Yorkers, included:

Pretty—very pretty—Peggy Fears, producer of "Child of Manhattan," who refused to pan all the critics because some of them have been mighty nice to her, but who did complain that John Anderson, of the Journal, needn't have starred Sirovich in his review of her show.

Learned—exceedingly learned—Hatcher Hughes, who teaches embryo critics how to criticize out at Columbia University and won a Pulitzer prize on his play "Hell Bent for Heaven."

Others in Cast.

Talented—columnist, cartoonist—Hary Hershfield, foe of the "electric sign critic, who uses his white space to build up his own personality."

Practical Sol Rogers, general counsel for Fox, who knows all about copyrights, and who gave Mr. Sirovich some suggestions on the copyright bill he introduced yesterday "for the complete emancipation of authors."

The cast came in with corroborating roles and a "quite so" chorus to the Sirovich soliloquy on wisecrackers, of which the anguished theme was that they were killing shows, stilling the heart-throb of Broadway—and not treating him right.

Harry Hershfield opened. Led quietly along by the chairman's questioning, he called the critics "too technical—lacking in the human quality;" said some of them were prone to self-aggrandizement and to promoting the shows of their friends; suggested they take five days to a week to criticize a show, like Bernard Shaw does.

Hatcher Hughes, handsome and dapperly dressed in fawn with blue touches matching his eyes, testified the critics panned as "hopeless, absurd, terrible" his Pulitzer prize play on its tryout, and that one said it "might be hell bent for heaven, but that if it were hell bent for Broadway it wouldn't get there."

Peggy Fears said, Mayor Walker, "the most human man in New York," had "laughed and cried and loved the whole thing" when he saw her show and that, therefore, merited less divided attention than it got from John Anderson in the Journal.

The critics, Sirovich said, had put him "on the spot" and "pilloried, lambasted, insulted and abused" him. He challenged them to consider the nobler part of the prize fighter who fights "on the level and punches above the belt." He added:

Challenge To Critics.

"I challenge the critics to come down here and face this committee and say the same things they are saying in their columns.

"I challenge them to debate me in New York.

"The authors and producers are 100 per cent with me, but they are afraid to come here and talk, they are afraid of assassins' stilettoes dipped into oceans of ink."

Sirovich put each witness on record as saying the critics hadn't treated him right.

The hearing was continued, the next session being tentatively scheduled for Monday, but dependent upon what witnesses appear.

DIED

CAMPBELL—On Wednesday, March 9, 1932, at Sibley Hospital, WILLIAM REED, beloved son of the late Thomas K. and Mollie E. Campbell and beloved father of Mrs. Floyd G. Caskey, of Washington, D. C., and Mrs. Harry P. Coulter, of East Orange, N. J. Funeral services at the W. W. Chambers Co. funeral home, 1400 Chapin street northwest, on Friday, March 11, at 9:30 a. m. Services at the grave at 1 p. m. Friday. Relatives and friends are invited. Interment Hebron Cemetery, Winchester, Va.

CLANCY—Suddenly, on Wednesday, March 9, 1932, at New York City, JOHN T., beloved husband of Mary S. Clancy. Notice of funeral later.

CRANMER—On Thursday, March 10, 1932, at 8 p. m., at her residence, 1700 Columbia road northwest, SARAH E., wife of the late David Cranmer. Notice of funeral later.

ETHEN—On Thursday, March 10, 1932, at her residence, 117 Fourth street southeast, ANNIE GRAVES, beloved wife of John Ethen. Funeral from the residence of her sister, Mrs. Archie Allison, 512 Sixth street southwest, on Monday, March 14, at 9:30 a. m. Requiem mass at St. Dominic's Church at 9 o'clock. Relatives and friends invited to attend. Interment Cedar Hill Cemetery.

GAINES—On Thursday, March 10, 1932, at Atlantic City, N. J., Dr. JAMES H. GAINES, U. S. N., retired. Funeral notice hereafter. Interment at Arlington National Cemetery.

GLOVER—On Thursday, March 10, 1932, at his residence, 1507-A Third street northwest, HUSTLER, beloved husband of Mary Elizabeth Glover. Funeral from the above residence on Saturday, March 12, at 2 p. m. Interment Glenwood Cemetery. Relatives and friends invited.

GOFF—On Thursday, March 10, 1932, at the National Lutheran Home, EMMA CATHERINE GOFF. Funeral services at the home, Eighteenth and Douglas streets northeast, on Friday, March 11, at 2 p. m. Interment at Harrisburg, Pa.

HALL—On Wednesday, March 9, 1932, at Walter Reed Hospital, Col. HARRISON HALL, beloved husband of Louise Hall and father of Mrs. Esther Hall Lowe. Funeral services at Fort Myer Chapel, Fort Myer, Va., on Friday, March 11, at 1 p. m. Interment at Arlington National Cemetery.

HERGESHEIMER—On Thursday, March 10, 1932, at the residence of Mrs. M. J. Lyon, 202 Maple avenue, Takoma Park, Md., MARY E., beloved daughter of the late Edward and Sarah Hergesheimer, aged sixty-five years. Funeral services in the W. W. Chambers Co. funeral home, 1400 Chapin street northwest, on Saturday, March 12, at 2:30 p. m. Relatives and friends are invited. Interment Oak Hill Cemetery.

HERWIG—On Thursday, March 10, 1932, at his residence, Spring street, Rosslyn, Va., FREDERICK, beloved husband of Gertrude Herwig. Funeral from his late residence on Saturday, March 12, at 2 p. m. Relatives and friends invited to attend. Interment Prospect Hill Cemetery.

FUNERAL DIRECTORS

JAMES T. RYAN
817 PA. AVE. SE. Atlantic 1700.

WM. H. SARDO & CO.
412 H ST. NE. Phone Lincoln 0524.

ESTABLISHED 1876.
JOHN R. WRIGHT CO.
1327 10th st. nw. Phone North 0047.

J. WILLIAM LEE'S SONS
FUNERAL DIRECTORS.
CREMATORIUM
333 PA. AVE. NW. NATL. 1384 & 1385.

CHAS. S. ZURHORST
301 EAST CAPITOL ST. LINCOLN 6372.

P. J. SAFFELL
723 8th st. nw. Natl. 6537.

Frank Geier's Sons Co.
1119 SEVENTH ST. NW Telephone
Modern Chapel. NATIONAL 2473

THOS. S. SERGEON
1011 7TH ST. NW. Telephone Natl. 1090.

FUNERAL DESIGNS

GUDE BROS. CO., Florists
1212 F STREET. National 4276.
APPROPRIATE FUNERAL DESIGNS.

FLORAL TRIBUTES $3.50 Up
J. H. SMALL & SONS
Phone NOrth 7000 DUPONT CIRCLE

GEO. C. SHAFFER 900 14TH ST. NW.
Expressive Floral Emblems Phone
Moderate prices. Open eve. & Sun. Nat. 0108

Appropriate Funeral Designs
Reasonably Priced
Flowers Telegraphed Anywhere
Cooke
1709 Conn. Ave. Potomac 5300

DIED.

JARVIS—On Tuesday, March 8, 1932, at the residence of her daughter, Mrs. Emanuel Speich, AUGUSTA LOUISE, widow of John F. Jarvis. She is survived by another daughter, Mrs. Merton A. English and a brother, Dr. Herman B. F. Heath, of New York City. Funeral services will be held at the home of Mrs. English, 3317 Sixteenth street, Friday, March 11, at 2 p. m. Interment private.

JOHNSTON—On Thursday, March 10, 1932, at his residence, 3522 Eleventh street northwest, WALTER D., beloved husband of Sallie J. Johnston and father of Mrs. Julia Johnston Brown, of Baltimore, Md. Notice of funeral later.

LAWRENSON—On Wednesday, March 9, 1932, at his residence, 1275 Owen place northeast, ROBERT JAMES, beloved husband of Gertrude M. Lawrenson. Funeral from the above residence on Friday, March 11, at 2:30 p. m. Interment Cedar Hill Cemetery. Services by W. W. Chambers Co.

LEWIS—On Wednesday, March 9, 1932, at her residence, 3601 Connecticut avenue, FLORENCE CRAWFORD, beloved wife of George A. Lewis and mother of Albert C. Lewis. Funeral from Almus R. Speare funeral parlors, 1623 Connecticut avenue, on Friday, March 11, at 3 p. m. Interment private. Please omit flowers.

McCORMICK—On Wednesday, March 9, 1932, at his residence, 1209 Four-and-a-half street southwest, EDWARD M., beloved husband of Carrie McCormick. Funeral from the above residence on Saturday, March 12, at 8:30 a. m., thence to St. Dominic's Church, where high mass will be sung at 9 a. m. for the repose of his soul. Relatives and friends invited. Interment at Mount Olivet Cemetery.

MORRIS—Suddenly, on Wednesday, March 9, 1932, GEORGE F., beloved husband of Ellen T. Morris (nee Gartland). Funeral from his late residence, 7 Adams street northwest, Saturday, March 12, at 8:30 a. m., thence to St. Martin's Church, where requiem mass will be said at 9 o'clock for the repose of his soul. Interment Mount Olivet Cemetery. Relatives and friends invited.

OCKERSHAUSEN—On Wednesday, March 9, 1932, at her residence, 837 Tuckerman street northwest, LOUISE, beloved wife of the late Conrad Ockershausen and daughter of the late Leonard and Elizabeth Eckert and sister of George and Christian Eckert and the late Henry Eckert. Funeral services at Hysong's parlors, 1300 N street northwest, Saturday, March 12, at 2 p. m. Interment Prospect Hill Cemetery.

OCKERSHAUSEN—A special meeting of Warren G. Harding Chapter, No. 31, Order of Eastern Star, will be held at the Masonic Temple, Thirteenth street and New York avenue northwest, on Saturday, March 12, at 1 p. m., for the purpose of attending the funeral of our late Sister, LOUISE OCKERSHAUSEN, at Hysong's parlors, 1300 N street northwest. By order of EDITH SPENCE, Worthy Matron.

O'CONNELL—On Thursday, March 10, 1932, at 5 p. m., at Georgetown University Hospital, AGNES, beloved daughter of the late Timothy and Honora O'Connell and sister of the late Rev. P. J. O'Connell, pastor of St. Joseph's Church. Funeral from the residence of her cousin, William S. Lyons, 3440 Brown street northwest, on Saturday, March 12, at 9:15 a. m., thence to St. Joseph's Church, Second and C streets northeast, at 10 a. m. Relatives and friends invited. Interment Mount Olivet Cemetery.

ROGERS—On Thursday, March 10, 1932, at his residence, 3717 Kansas avenue northwest, WILLIAM J., beloved husband of Mary R. Rogers. Funeral services at the above address on Saturday, March 12, at 10 a. m. Interment at Monocacy Cemetery, Beallsville, Md.

SHAHAN—On Wednesday, March 9, 1932, at his residence, 2935 Upton street northwest, the Most Right Rev. THOMAS JOSEPH SHAHAN, aged seventy-five years. Remains will lie in state at his residence until Saturday night when they will be removed to the National Shrine Crypt, where they will lie in state from 10 a. m., Sunday, until Monday, March 14, when solemn requiem mass will be sung at 10 a. m. Interment at the National Shrine.

SHAHAN—Members of Keane Council, No. 353, Knights of Columbus, are hereby notified of the death of the Most Right Rev. THOMAS JOSEPH SHAHAN, and are requested to meet at his late residence, 2935 Upton street northwest, on Friday, March 11, at 9 p. m.
FRANCIS X. CAVANAGH, Chaplain.
JOHN E. BURNS, Grand Knight.
DENNIS J. NILAND, C. F. Financial Secretary.

SHANAHAN—On Thursday, March 10, 1932, at her residence, 529 C street southeast, MILDRED IRENE SHANAHAN (nee Boswell), beloved wife of Earl M. Shanahan. Notice of funeral hereafter.

NEW BILL ON SHOALS UNLIKE NORRIS PLAN

Federal Operation Would Be Mandatory Unless Leased Within 18 Months.

(Associated Press.)

A new Muscle Shoals bill, differing from the Norris plan pending in the Senate, but containing a Government-operation alternate to private operation, was completed yesterday by a House military subcommittee.

Conforming to directions of the bill committee which will act on the legislation later this week, the new draft prescribes terms for leasing the $150,000,000 plant with Government operation mandatory if no lease is contracted within eighteen months.

Major differences from the Senate bill, which is identical with that vetoed last year by President Hoover, include:

More liberal leasing provisions—through production of a minimum amount of fixed nitrogen is required.

Government control of the power switchboard, but no building of transmission lines, as directed by the Senate bill.

A new provision directing that even after Government operation starts the plant still should be leased to private interests making a satisfactory offer.

By writing specific leasing requirements into the bills, both House and Senate measures largely ignore the recommendations of President Hoover's Muscle Shoals commission that the President be given authority to negotiate its terms.

Both bills include Government construction of the $34,000,000 Cove Creek Dam. In the House bill, however, construction is contingent on securing a lease for the property or certification by the Government's operating board that additional power is needed for the nitrate plants.

Representative Hill (Democrat), Alabama, headed the subcommittee that drafted the bill.

G.O.P. Leadership Hit by Foulkrod

Al Smith Club Leader Speaks Before 500 Democrats.

Harold Barnes Foulkrod, executive secretary of the Al Smith for President Club, delivered an address before 500 Democrats in the main ballroom of the Arlington Hotel last night.

According to Mr. Foulkrod, "under the present leadership our country has lost her foreign trade, lost her world markets, lost the respect and confidence of all nations and has constantly lowered the American standard of living until today 40,000,000 American citizens are in distress."

He said: "The poor, the weak and oppressed are the victims of the police and courts when these agencies of justice, by some crime which happens to fall on the doorstep of wealth, is reported for investigation. The widespread hysteria caused by the Lindbergh kidnaping case is a fitting example of how the police authorities violate constitutional law while pretending to enforce the law."

Powers to Be Hanged At 9 P. M., March 18

Clarksburg, W. Va., March 10 (A.P.). Harry F. Powers, "Bluebeard" of the West Virginia hills, will be hanged at the Moundsville Penitentiary at 9 p. m., March 18, W. B. Grimm, Harrison County sheriff, was advised today by Warden A. C. Scroggins.

Powers was convicted of murdering Mrs. Dorothy Pressler Lemke, Northboro, Mass., divorcee, in his Quiet Dell garage near here.

Purcellville Bus Service Resumed

City, However, Still Without Lights; Many Poles Are Down.

Purcellville, Va., March 10.—With mail truck service from Leesburg, where connection is made with a train from Washington, starting yesterday, Purcellville had its first communication with the outside world since Sunday when the blizzard cut off all communication. Telephone and electric light wires still lie in tangled heaps on the ground, weighted down with the icy snow.

More than half of the poles in this section are down. Purcellville and adjoining towns, furnished ight from the Loudoun Light & Power Co., are in darkness. This town may hope to have light by the first of next week. Hamilton, Round Hill, Middleburg, Hillsboro and Lovettsville will be in darkness for a much longer period.

Bus service was resumed yesterday, but train service is so crippled that it will be several weeks before this is restored.

DAY IN CONGRESS

MARCH 10, 1932.

SENATE.

Met at noon and adjourned at 5:20 p. m. until noon Friday.

Considered Interior Department appropriation bill.

Passed bill authorizing Attorney General to permit Federal prisoners to attend dying relatives.

Labor subcommittee heard representatives of organized labor urge great public work program as unemployment aid.

Heard debate on tax bill presented to the House.

Senator Walcott (Republican), of Connecticut, prepared material to show that foreign interests were using New York Stock Exchange.

HOUSE.

Met at noon and adjourned at 5:50 p. m. until 11 a. m. Friday.

Began debate on tax bill.

Rivers and harbors committee heard advocates of improvement of Boston Harbor.

Silver committee continued hearings, hearing advocacy of international conference.

Elections committee recommended that Representative Peter C. Granata, (Republican), of Illinois, be unseated and his place awarded to former Representative Stanley H. Kunz, (Democrat).

Patents committee began investigation of Representative Sirovich's charges against dramatic critics.

Agricultural committee heard charges by Charles Wilson, president of the Chicago Live Stock Exchange, that the Federal Farm Board is working with the packers to depress prices paid producers.

IN MEMORIAM

MURRAY—In loving remembrance of my beloved wife, J. CATHERINE MURRAY, who died one year ago today, March 11, 1931.
"Never shall we cease to love you."
JOHN H. MURRAY and children.

ASSIGNED HERE

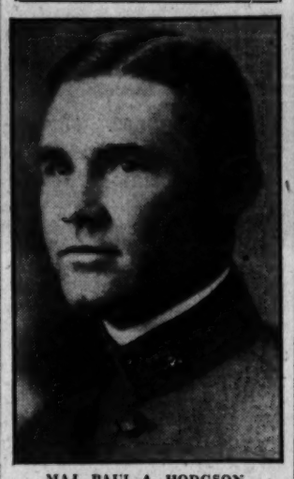

MAJ. PAUL A. HODGSON.

KANSAN APPOINTED TO CAPITAL OFFICE

Maj. Hodgson Will Succeed Maj. Davison as New Assistant Engineer.

The War Department yesterday assigned the third new Assistant Engineer Commissioner to the District Government within the past three months, when Maj. Paul A. Hodgson was ordered to Washington to succeed Maj. D. A. Davison, whose four-year term expires June 30. Neither of the other two Army officers have taken their posts yet.

With the appointment of a new Engineer Commissioner, which is expected within the next few weeks, the engineer department will have an entirely new set of executive Army officers. Maj. John C. Gotwals, incumbent, has been ill since last June, and it is understood that the Army ertiring board recommended his retirement.

Maj. Hodgson's transfer becomes effective upon the completion of his course at the command and general staff school at Fort Leavenworth, Kans. Unless he takes advantage of a month's leave, to which he is entitled, he may be here in time to take over the duties of Maj. Davison July 1.

A native of Kansas, Maj. Hodgson is 41 years old and his home address is Wichita. He took a course at Fairmont College in Kansas and was graduated from the United States Military Academy in 1915. He has been stationed at Fort Leavenworth for the past two years. During the World War he held positions in the training camps. Since then he has held several posts in this country and in the Philippines.

Anglers Banquet At Annual Parley

Izaak Walton League Royally Entertained at Meeting in Hagerstown.

Special to The Washington Post.

Hagerstown, Md., March 10.—The annual convention of the Maryland-District of Columbia Regional Council of the Izaak Walton League of America, which opened here this morning, was entertained by a banquet tonight at the Masonic Temple, at which the Hagerstown and Williamsport, Md., chapters were hosts to visiting delegates.

Mayor Reuben Musey welcomed the delegates here today and response was made by Dr. M. D'Arch Magee, of Washington, president of the Regional Council. Seth Gordon, president of the American Game Protective Association, was the speaker at the luncheon of the Kiwanis Club, which was host to the visiting delegates.

At this afternoon's session, Dr. W. B. Holton, of the American University of Washington, read a paper on "Pollution," while President H. B. MacCubbin, of Baltimore; Glenn Leach, of the United States Fisheries; P. W. Besley, State forester; Swepson Earle, concervation commission of Maryland, and Myer Rosenbush, Edward C. Kemper, Washington Chapter; W. Lee LeCompte, State game warden; Dr. Lewis Radcliffe, United States Bureau of Fisheries, and Carl Shoemaker, special committee on wild life resources, spoke.

Cumming Again Sworn In as Surgeon General

(Associated Press.)

Hugh S. Cumming yesterday took the oath of surgeon general of the Public Health Service for the fourth time.

Mr. Cumming, a Virginian, entered the Public Health Service 38 years ago. He is 62 and has been surgeon general since 1920. He stopped at Secretary Mills' office to take the oath on his way to work.

Four Chinese Kidnapers Shot.

Shanghai, China, March 10 (A.P.). Four Chinese kidnapers faced a firing squad today at Tsao Ho-King Prison in Shanghai. Two of the men were convicted of kidnaping a compradore (native commission merchant) of the British-American Tobacco Co., in March, 1929, and the others were convicted of kidnaping a compradore of a British company in 1930.

The President's Callers

THURSDAY, MARCH 10.

Representative Ruth Bryan Owen (Democrat), Florida.

State Senator George Sullivan, of Stillwater, Minn.

Brig. Gen. Frank T. Hines, administrator of veterans' affairs.

Representative Underhill (Republican), Massachusetts.

Charles F. Abbott, New York.

Robert Lucas, of Kentucky, executive director of the Republican national committee, presented Mayor William B. Harrison, of Louisville.

Robert Woods Bliss, Ambassador to Argentina.

Representative Wood (Republican), Indiana.

Billie Dove, actress.

Secretary of Commerce Lamont.

Budget Director James C. Roop.

Secretary of Agriculture Hyde.

Secretary of the Treasury Mills.

2 IN PRINCE GEORGES HELD IN HI-JACKING

Chief Deputy, However, Says Son and Aid "Framed" by Police.

Charges of possession of liquor, bribery, conspiracy and holdup and robbery were placed against a Prince Georges County deputy sheriff and the son of the chief deputy yesterday by county police, who accuse the pair of hi-jacking 20 cases of liquor.

The accused men, Newton James, deputy, and Thomas Vernon ("Honey") Garrison, son of Chief Deputy Tom Garrison, were released on bond of $2,000 for a hearing on March 16. They were arrested by County Policeman Ralph Brown, who was informed of the hi-jacking by the owner of the liquor. James is business agent for the local Union of Stationary Engineers.

Informed of the arrest yesterday morning, Garrison said he would not help his son, and that James would be discharged immediately as deputy. Later, after an investigation, he declared his son and James had been framed by the police. James will not be ousted from his office until his guilt is proved, Sheriff W. C. Hopkins said. It was explained that "Honey" Garrison, while not a policeman, was acting as driver for James.

Stories Differ.

James and Garrison stopped two colored men in a car with about 20 cases at Berwyn yesterday morning. The liquor and car were placed in the younger Garrison's garage in Edmonston. Here the stories told by the parties diverge. According to police, the deputy called the owner of the liquor and told him it would be returned to him for a cash payment. He agreed to meet Garrison and James at the Bladensburg School, and did so.

Arriving at the school, the owner was told it would cost him $250 to have the car, cargo and colored men released, according to the police version. The owner said he would get the money in town and return later, it is said. He obtained the sum demanded and called Brown, who was on duty. Brown met him at the District line, clad in civilian clothes, and went with him to the school, first marking the money and taking the number of the bills.

According to Brown, the owner said, "Well, how much?"

He was told the figure was still the same, and prepared to pay it, saying, "Well, if I have to, I must," it was reported. He then paid over one $20 bill and four $1 bills, the police version goes, when Brown, who was standing beside the owner, grabbed James, the alleged recipient, and placed him under arrest. James attempted to resist, according to Sergt. H. G. Machen, but was cowed when Brown drew his revolver. The younger Garrison was sitting in James' car at the time.

Cargo Is Missing.

After taking the two men before Magistrate John A. Downing, Brown obtained a search warrant for Garrison's garage and went there to reclaim the liquor. The lock on the door had been broken and auto and liquor were gone. It was reliably reported yesterday that the owner had recovered it. One jar of liquor was found in James' car. This was the basis of the possession charge. He said he took it to hold as evidence.

The deputy sheriff admitted stopping the two men and placing the liquor in the garage. This was done, he said, because he did not want the trouble of handling both prisoners and contraband. Garrison then called the owner of the load at the request of his prisoners, and the owner said he would come out and bail them out, he said. It was Garrison who set the meeting place at the corner by the Bladensburg School, it was said yesterday.

When the owner arrived, he said, he was accompanied by Brown, who had his coat collar turned up. The owner attempted to thrust the money into Garrison's pocket, and James' lip was cut in the ensuing scuffle.

Educators to End Conference Today

Plans for More Effective Vocational Programs to Be Discussed.

The fifteenth annual conference of vocational educational leaders from 25 States will close today at Wardman Park Hotel with discussions of future farm activities, reports of vocational educational work in both agricultural and home economic divisions and formation of plans for more effective programs.

Speakers will include P. L. Guilbeau, R. E. Cammack, L. M. Sheffer, J. A. Evans, P. W. Chapman, R. D. Maltby, L. C. Cook, V. G. Martin and Dr. R. L. Davenport. Miss I. Jewell Simpson, Maryland State supervisor of elementary education, Baltimore, will address supervisors in home economics, Miss Edna P. Amidon, Federal agent, presiding.

During four days of conference delegates have been addressed by foremost vocational educational leaders on relation of vocational agricultural education to adjustment of programs in farming and work of farm management. The conference was called by Federal Board for Vocational Education.

Tire Is Shot Off Car During Chase

Two Arrested After Wild Pursuit on Columbia Pike; Glass Broken.

Following an exciting chase in which the rear tire of their car was shot off, two Washington men were arrested yesterday oy Montgomery County Policeman James E. Shoemaker, of the Takoma Park substation. Wayne C. Evans, alleged driver of the car, was charged with operating at a speed greater than 60 miles an hour, and failing to give right of way. His bond was fixed at $1,000. L. E. Powelser, charged with breaking glass in the street, was released on $100 bond.

The policeman started chasing the car about 1 mile south of Burtonsville on the Columbia pike. The car was traveling at a high rate of speed, he said. When the driver failed to heed his orders to halt, Officer Shoemaker shot off the rear tire and then drove alongside and threatened the driver with his pistol.

The passenger managed to break the last of the jars in the car before the police halted it and no liquor was found in the car.

TODAY
Our Famous Fifth Floor Will Be the Rendezvous of Those Who Love Beautiful Underthings

It is widely known the most beautiful underthings to be had are at Garfinckel's . . . moreover the excellence of the qualities . . . the moderateness of the prices, are facts that stand out above all others. Won't you call and see for yourself how marvelous these goods are?

FRENCH CREPE UNDERWEAR
GLOVE SILK AND CREPE DE CHINE THINGS
RAYON AND KNITTED WEAR
CHARMING NEGLIGEES . . . TEA GOWNS
DINNER AND LOUNGING PAJAMAS
FOUNDATION GARMENTS . . . CORSETS
AND EXPERT SURGICAL FITTINGS

JULIUS GARFINCKEL & Co.
F STREET AT FOURTEENTH

GENUINE CULTURED
ORIENTAL PEARL
NECKLACES
$65 to $650

Identical in appearance, substance, color, quality and exquisite lustre to the very expensive "wild-oyster" pearls. These pearls are produced by pearl-bearing oysters that are scientifically cultured. You can now afford GENUINE PEARLS!

B. Harris & Co.
F Street at 11th
Jewelers and Diamond Merchants for Over Half a Century

ROSES—
ALL COLORS
AT $2 DOZEN
Are *always* obtainable at
SMALL'S
DUPONT CIRCLE
We charge and deliver
NORTH 7000

GARDENIAS
SPECIAL
35c
FRIDAY & SATURDAY
SMALL'S
Home Flower M'k't
"Where Good Flowers Are Cheaper"
No Charges—No Deliveries
No Phone Orders
1503 CONN. AVE.

POST WANT ADS PAY

PRINTING
RUSH SERVICE
W. F. ROBERTS COMPANY
Telephone NA. 4894

OPEN A CHARGE ACCOUNT
FINE MEN'S WEAR
EISEMAN'S, 7th & F

Bigger and Better Funerals At Half the Usual Cost Are Done by
CHAMBERS
A Whole Funeral for as low as..... $75

DOCTORS Recommend AMBULANCES By CHAMBERS
Clean, Fresh and SANITARY.
Charges Lowest in City.
$4.00 Any Place in D. C.
Call COl. 0432

LAMPS—RADIOS LIFE TIME FURNITURE BEDDING—DRAPES

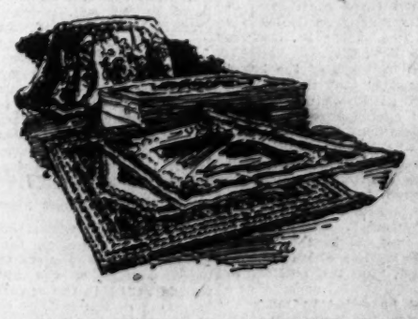

New Chinese Designs
With Costly Embossed Effects
GULISTAN RUGS
9x12 ft..... $100

See these beautiful new Gulistan Rugs at Mayer & Co. Chinese patterns in lustrous solid colors, with sprays of flowers and silky shimmer and embossed relief effect which comes only with expensive Chinese originals.

Other Sizes at Standard Prices

MAYER & CO.
Seventh St. *Bet. D and E*

DRIVE TO REAR ENTRANCE—YOUR CAR WILL BE PARKED

TUG AND 7 RESCUED FROM LAKE ERIE ICE

Government Dredge and Its Crew of 40 Still Held Fast in Floes.

Cleveland, Ohio, March 10 (A.P.).—Booming ice floes in Lake Erie tonight held fast a Government dredge and its crew of 40, threatened to destroy thousands of dollars worth of commercial fish nets and were responsible for one wintry rescue.

The towing tug California late this afternoon brought in the fish tug New York, which was trapped in the ice field 5 miles offshore from Cleveland after an hour's stubborn battle through the snow-swept floes.

On board the New York were Capt. Charles Abel and six members of the crew. The New York was unable to reopen a way through the ice on its return from a day of fishing.

The United States Government dredge Taylor was fast in the ice off Star Island reef, near Put-in-Bay, between Cleveland and Toledo, and tonight rescue crews from the Coast Guard station had been unable to get nearer than 2 miles of the vessel.

While visibility was hampered by snow flurries, the Coast Guard station said the craft appeared to be unusually high forward, leading to the belief it had been forced bow up on the reef.

Two powerful ice-crushing tugs were held in readiness by the Great Lakes Towing Co. tonight to go to the assistance of the dredge and its crew of 40 under command of Capt. Justin McIlvey, of Detroit. The Taylor, en route from Toledo to Cleveland, is stocked with provisions for three weeks, and due to its steel construction is not believed in immediate danger. It became fast in the ice last night.

Among the men aboard the Taylor are United States Inspector James Walders, Oswego, N. Y.; C. W. Weightman, chief engineer, Staten Island, N. Y., and a Mr. Hass, of the United States engineering office, Washington.

Air Search Begun For Du Pont Ship

Yacht Is Unreported Since Tuesday's Storm Off Carolina Coast.

Charleston, S. C., March 10 (U.P.). A fast Cessna monoplane traversed a large area of the Atlantic coast and as far as 25 miles at sea in this vicinity late today without sighting the schooner yacht Noma, unreported since it was seen off Beaufort, N. C., during a severe storm Tuesday.

The airplane survey was ordered by A. Felix du Pont, Wilmington, Del., whose son, Richard, is taking a party of friends on a cruise to Savannah, Miami and the Bahamas. Other persons aboard were: Victor du Pont, jr., Herman Laffey, Scott Townsend, all of Wilmington, and Lloyd Coates and Benjamin McFarlane, of Philadelphia, all friends of the Du Pont youth.

The schooner was not in any apparent distress when it was seen Tuesday, but it was overdue in Savannah today and some concern was expressed for its safety during the violent storm along the coast this week.

Crippled Ship Declines Help of U. S. Steamer

New York, March 10 (A.P.).—The distressed freighter Harburg, which suffered a broken rudder yesterday, today informed the Hamburg-American Line it had declined an offer of tow from the American steamer Vincent, and would await the salvage tug Foundation Franklin, sent to her aid from Montreal.

The tug is expected to arrive tomororw morning, the Harburg meantime remaining alone in the rough sea. The Vincent left the scene.

Howard Janitor Indicted in Fraud

Meeting of Trustees Is Called for Monday in New York.

Almost coincident yesterday with the announcement that the District grand jury had returned an indictment against the head janitor of the Howard University for alleged false pretenses came word that a hurried meeting of the board of trustees of the university had been called for Monday morning at the St. Georges Hotel in New York City.

Washington members of the board have been notified that the meeting will be held at 10 o'clock in the morning and one of them yesterday expressed amazement that the meeting would be held in New York City, where immediate access to records would not be available.

Eugene Gough, head janitor of the school, was the man indicted by the grand jury yesterday. Gough is accused of having obtained $75 from the school for services which his son, Samuel Gough, "was not entitled to receive."

Gough will be called in today to post bond for his appearance on charges of obtaining money under false pretenses.

Today's Happenings

Concert—A Cappella Chorus, Mayflower Hotel, 8:45 p. m.

Meeting—Huguenot Society, 1634 I street northwest, 8:30 p. m.

Meeting—Nutrition and Health Section, Women's City Club, 4:45 p. m.

Luncheon—Phi Delta Phi, University Club, 12:30 p. m.

Luncheon — Washington Round Table, University Club, 12:30 p. m.

Meeting — Brightwood Association, Paul Junior High School, 8 p. m.

Address—Dr.. Abram Simon, Washington Hebrew Congregation, 8 p. m.

Lecture—Benefit Catholic Missionaries, Wardman Park Theater, 8:15 p. m.

Meeting and dance — Woodland Beach Owners, Willard Hotel, 8 p. m.

Meeting—Omega Upsilon Phi, Hamilton Hotel, 8 p. m.

Meeting—Legion Bicentennial Committee, Mayflower Hotel, 8 p. m.

COLD WAVE STILL GRIPS U. S.; SNOWS HIT MEXICAN BORDER

Continued from Page 1.

isolated. Horse-drawn sleds were bringing the milk into the city.

The cold wave continued in New York City. A record low temperature, 13 degrees above zero, was established for the winter. The cold took the life of John Brickwedell, 70. His body was found on the steps of the Tottenville, Staten Island, pumping station.

Storm-swept a second time within the week, southwestern New York countryside was buried under huge drifts, some of which were 10 feet high. Hundreds of automobiles choked in the snow-filled highways had been abandoned. Even many of the snow plows sent out by Erie County to clear the roads were buried.

The temperature dropped to 12 degrees at New Haven, Conn., a record low for this date and the lowest there for the season. Northwestern Pennsylvania was piled high with snow. Lake Erie was too dangerous for fishing craft to leave port. Highways were impassable.

At the Hampton Roads naval air station base at Norfolk, Va., a naval flying boat was waiting to go in search of the coal barge Deepwater with five men aboard, missing since Monday night. It was feared the boat had foundered in the storm.

The Coast Guard set out to save the CG-218 Coast Guard patrol boat with six men aboard, also missing since last Monday. The vessel when last sighted off Cape Henlopen, Del., was drifting southeast. Nine cutters and three destroyers sought her last night in a raging storm.

The storm sweeping the Atlantic States has partially crippled the Grand Island, Nebr., monitoring station of the Department of Commerce. One motor was damaged and part of the antenna system seriously damaged.

South Gets Snow.

Snow fell in the Gulf of Mexico's tropical clime as tardy winter's severe cold continued to bite the Southland.

At Lake Charles, La., a short distance from the gulf, a fine snow mixed with hail began falling yesterday afternoon. The mercury registered 38 degrees.

About the same time flakes were coming down at Crowley, La., in the south-central part of the State. They melted as they fell, however.

The first snowfall in two years caused great excitement in Houston, Tex. Businessmen calling their homefolk to observe the flakes brought about such a congestion at the telephone exchanges that switchboard operators were swamped for a while.

Galveston, Tex., which normally basks in the warm gulf breezes, was treated to the spectacle of snow and a temperature of 29 degrees, the lowest ever recorded there in March. Pupils were dismissed from school because of the cold.

Record at New Orleans.

Laredo and numerous other towns along the Mexican border also witnessed snow for the first time in a long while.

New Orleans, where yesterday morning's minimum of 28 set a March record, expected a similar low last night. Ice formed in central Florida Wednesday night and frost extended to the interior of the southern portion. The forecast there is for more of both.

Officials expressed fear for truck and fruit crops all over the South, for sugar cane in Louisiana and for recently planted seeds in other areas.

Warmer weather was promised today for Louisiana, Mississippi, west and north Alabama, Arkansas, western Oklahoma, Texas and northwestern Georgia. Elsewhere the forecast read "continued cold."

In numerous parts of the South yesterday's lows were the coldest weather of the winter. Atlanta's minimum of 15 was in that class. Asheville, N. C., reported 10 and Louisville, Ky., 12. Virginia forecasters did not expect weather quite so cold as that of Wednesday night.

Record Cold Wave Here Scheduled to Continue

Boreas' frosty breath, which is scheduled to keep the mercury in the lower reaches of the thermometer today and tomorrow, did not ruffle the feathers on the first robin of spring.

The red-breasted harbinger of the new season chirped his good tidings at the bird-feeding station at the home of Russell T. Edwards, of Chevy Chase, Md., where he stopped for a bite yesterday morning.

Mr. Edwards said that this year's robin is almost a week earlier than last year's first.

Meanwhile the Weather Bureau expects no break in the cold spell, which began with the blizzard Sunday, for two or three days.

The lowest temperature of the winter was recorded at 2 o'clock yesterday morning. The official reading was 14 degrees above zero.

Today and tomorrow will be fair and cold, but not as cold as yesterday. The minimum temperature this morning will be about 18 degrees, the forecaster believes.

34 IN CREW ARE RESCUED AS VESSEL SINKS IN STORM

Continued from Page 1.

the storm gave the collier's crew their first chance, though a dim one, to span the mountainous combers to the safety of the British freighter Laganbank, which was standing by.

While officers and crew on the Laganbank looked on breathlessly, the lifeboats were lowered, the crew took their places and the pitching race across the wind-tossed sea was made without mishap. Food, warmth and rest greeted the rescued collier crew after nights of horror aboard the crippled De Bardeleben.

The escape was made just in the nick of time. Two hours later, as the Coast Guard cutter Ossipee arrived to relieve the Laganbank, a new westerly gale blew up and the sea was churned to a frenzy in which no small boat could survive.

The collier pitched and rolled, then settled. Her bow slowly arose above the huge waves and, while exhausted members of her crew waved a grim farewell from the Langanbank, the vessel sank, stern first, and disappeared.

The rescue of the crew and the sinking of the ship marked an end to one of the most dramatic chapters of the Atlantic's recent history. The DeBardeleben, caught with a disabled rudder in one of the year's worst gales, sent her first appeal for aid four days ago, and at once a race to her assistance began.

The White Star liner Adriatic swung off her course to the collier's side. Two tankers also steamed toward the crippled ship. Three Coast Guard vessels headed to her aid, but the angry Atlantic hurled all its might against them.

The collier, unable to slacken steam because of its damaged rudder, ploughed away from the rescue craft, themselves beset with troubles in their battle with the gale.

The Coast Guard destroyer Conyngham turned back after the crushing seas had swept away her afterdeck house and inflicted other damage. The cutter Ossipee lost a surfboat, a davit and other bits of gear, but surged stolidly ahead, arriving at the scene shortly after the crew had safely boarded the Laganbank, which will reach Boston Saturday.

The collier sank as the Ossipee officers were devising means of salvaging, and with her disappearance beneath the white-capped seas the Ossipee put about and followed the Laganbank, with the rescued crew, on the northwest run back to Boston.

APPROVAL OF TAX ON SALES BY HOUSE IS ANTICIPATED

Continued from Page 1.

of Speaker Garner, another Democratic presidential aspirant.

Senator Joseph Robinson, of Arkansas, Democratic leader in the Senate, chided Senator Moses with being flippant and said that he would support the tax even though it was objectionable to him as it is.

Representative Charles R. Crisp (Democrat), of Georgia, acting chairman of the ways and means committee, urged approval of the taxes proposed in the bill, which had been drafted jointly by Democratic and Republican members of his committee. He told the House that it could accept the committee's proposal for a 2.25 per cent manufactures sales tax on a broad scale or else accept Treasury Department recommendations for a specialized sales tax, and warned that once specialization was begun no one knew where it would end.

Balanced Budget Stressed.

Representative Willis Hawley (Republican), of Oregon, ranking minority member of the committee, also urged passage of the bill, joining with Mr. Crisp in the declaration that balancing of the Federal budget was of imperative importance.

"A balanced budget," Representative Crisp told the House, "is the cornerstone on which economic recovery depends. It is the corner stone on which will depend the employment of millions of our citizens who now are unemployed."

His declaration was reminiscent of his statement to the House a while ago that he was burning his political bridges behind him and committing himself to balancing the Federal budget regardless of the taxes necessary or the cuts required in expenditures. At the end of his lengthy exposition, which was given in the manner of an explanation and not as a political speech, Mr. Crisp was applauded, even by those who were prepared to attack some of his committee's recommendations.

Favors Economies.

A suggestion that the recent action of the House striking out of the Treasury-Postoffice bill the appropriations committee provisions forbidding filling of vacancies and promotions may have been a pyrrhic victory for the Government employes was to be found in the speech of Mr. Crisp.

Warning that the credit of the Federal Government would be imperiled unless taxes were imposed to bring in the revenue requisite to balance the budget, he said that he favored economies which would eliminate useless Government bureau and the slashing of Government salaries from the highest to the lowest.

Rejection of the committee tax program, he said, meant that the House could choose the Treasury Department program. This included, he said, a tax of 2 cents on each bank check, a 5 per cent tax on automobiles, a tax of 1 cent per gallon on gasoline, a Federal tax on electricity, on radios and phonographs and an increase of 17 per cent in the tobacco tax.

The alternative was for the Government to continue its present program of borrowing and to issue currency which inevitably would decline in value as the Government refused to balance its budget.

Willing for Beer Vote.

He was willing, he said, that there should be a vote on the proposal of the wet bloc to tax 2.75 per cent beer $5 a barrel, but a vote would be all that would amount to, he added.

The wets, however, found cause for happiness in his declaration that he considered their proposed amendment germane and that it should be the subject of fair debate.

Turning to the question of exorbitant Government expenditures, he described as indefensible the expenditure of $4,100,000,000 in peace time. He named the Farm Board as one Government bureau which should be abolished.

Echoing previous statements by Representative Henry T. Rainey (Democrat), Illinois, majority floor leader, Representative Will R. Wood (Republican), Indiana, after a visit to President Hoover, predicted that the country would be shocked by the shrinkage in income tax returns on March 15.

Mr. Wood said he would like to see all taxes raised by means of a sales tax. He said that the ways and means committee tax program might have to be expanded before the measure was enacted.

The bill is estimated to produce $1,096,000,000, which must be supplemented by issuance of large amounts of bonds by the Government.

Oklahoma City, March 10 (A.P.).—Gov. W. H. Murray telegraphed Representative Tom D. McKeown at Washington today expressing opposition to a sales tax, although both McKeown and Representative Wilburn Cartwright, of Oklahoma, had advised the governor adoption of an oil tariff might be endangered if they did not support the tax.

"In good conscience I can not advise voting for a sales tax under any plea in time of peace," Murray said. "For the Democratic party to indorse the record of a Democratic House for enacting a sales tax would defeat the party, and I for one would oppose such indorsement."

DEMOCRATIC AIMS GIVEN BY ROBINSON

Sharp Curtailment of Governmental Activities Outlined in Senator's Talk.

(Associated Press.)

A Democratic legislative program, including sharp curtailment of Government activities, was outlined last night in a radio speech by Senator Robinson (Democrat), Arkansas.

Saying the time has come when the Democrats in Congress "are in a position to present to the country important features of a real program of reconstruction," the Senate Democratic leader added that "this country can not afford a $4,000,000,000 Federal Government."

"Over two years of continued disregard of controlling facts in the fiscal situation and continued $4,000,000,000 budgets coupled with exaggerated estimates of revenue and no effective effort to reduce spending," he continued, "have brought a credit crisis which must be squarely and frankly met."

He advocated this be done by "abolishing boards, commissions and offices, wherever possible, and by limiting future authorizations for appropriations from the Federal Treasury to the indispensable needs arising from the emergency upon us."

Other proposals included reviving foreign markets, tariff rearrangement and restoration of domestic markets.

Robinson criticized estimates made by the Treasury as to the Government's financial position, saying, "We have found these figures as supplied to us almost invariably fallacious, if not regulated to meet the desires of the administration."

Reconstruction legislation advocated by President Hoover was termed "palliatives rather than remedies," although it was "intensely and immediately required."

Library Branch Is Ready for Use

Keys of Northeastern Unit Will Be Presented to Havenner Tonight.

Keys of the new Northeastern Branch of the Public Library at Seventh and Maryland avenue northeast, will be turned over to Dr. George C. Havenner, chairman of the committee on branch libraries of the board of Library trustees, tonight by Maj. Herbert B. Crosby. Among the speakers at the exercises will be Representative William P. Holaday, of the House committee on appropriations, and representatives of citizens' groups in the northeast section.

Music will be furnished by the Eastern High School Orchestra. The Rev. Alfred E. Barrows, pastor of Eastern Presbyterian Church, will deliver the invocation and the Rev. Paul Dougherty, assistant rector of Holy Name Church, will give the benediction. The exercises will start at 8 o'clock.

The library is the first to be built wholly by funds secured through Congressional appropriation on a site similarly obtained. It is also the first library in Washington for which plans have been drawn by the municipal architect's office. The book collection numbers approximately 20,000 volumes, of which about 11,500 are for boys and girls.

"Kingdom of Moors" Geographic Talk Topic

Capt. Carl von Hoffman will be the speaker at this evening's lecture, "Through the Kingdom of the Moors," one of the National Georgraphic Society series in the Washington Auditorium. Dr. von Hoffman will illustrate his lecture with new motion pictures of life in Tangier, the internatoinal City; Fez, the capital of Morocco, and Moulay Idriss, the holy city.

Modern hotels and automobiles have changed many of the cities of Morocco, but Capt. von Hoffman has succeeded in obtaining many intimate glimpses of native life in remote sections.

Change in Pension Schedule Is Asked

Payment to Widows of Retired U. S. Workers Is Proposed.

Widows of retired Government employes would receive a pension of $50 a month for the duration of their widowhood under an amendment of the Civil Service act proposed yesterday by Representative Ernest W. Gibson (Republican), Vermont.

Should there be no legal widow, or should the widow remarry, the bill provides that the pension be divided among the children under 18, until they reach majority.

The pension would revert to the dependent mother or father, should no widow or children survive, and in the absence of these, the dependent sister or brother would receive the annuity.

IN LENTEN PLAY

MISS BESSIE MILLS,
as the Mother of Judas in "Barter," a passion play to be presented Sunday afternoon and Tuesday night at St. Dominic's Auditorium, Sixth and F streets southwest.

CYNTHIA CLEVELAND DIES IN KENSINGTON

Relative of Late President and Author Was Ill Only Short Time.

Miss Cynthia Cleveland, 87 years old, a cousin of President Grover Cleveland, died at her home in Kensington yesterday of pneumonia. She had been ill only a short time.

Miss Clevelnad was born in Medina, N. Y., in 1845, but spent much of her life in Washington and nearby Maryland. She had been living in Kensington for about 30 years.

She was a member of the District of Columbia bar, and was also the author of two novels, "His Honor or Fate's Mystery," and "See-Saw." Miss Cleveland was the first woman to enter the Government service through a law examination, and was employed in the Treasury Department for a number of years. She was vice president and a charter member of the Chevy Chase branch of the League of American Pen Women.

She was a life member of the Daughters of the American Revolution and ardent prohibitionist. She was the first president of the W. C. T. U. in South Dakota and was instrumental in having prohibition placed in the organic law of South Dakota when the State was admitted to the Union. She was also a member of the Democratic Law Enforcement League.

Miss Cleveland is survived by two nephews and two nieces.

Funeral services will be held tomorrow mornnig at 11 o'clock at the funeral parlors of Warner Pumphrey in Rockville, with the Rev. Russell Clinchy, pastor of Mount Pleasant Congregational Church, officating. Interment will be in Rock Creek Cemetery.

8th Commandment Called Truth Basis

Very Rev. Ignatius Smith Extols Biblical Verse Talk on "Liars."

The eighth commandment, declaring "Thou shalt not bear false witness against thy neighbor," was cited as the most important document ever issued in favor of truth by the Very Rev. Ignatius Smith in his Lenten sermon last night at Sacred Heart Church.

The commandment is "concerned not only with the suppression of false witnesses but also with the preservation of truth in general and with the suppression of all kinds of lies and deceit," he said.

The subject of Father Smith's sermon was "Liars." "The institution of truth is in the far future, perhaps," he concluded, "it is the general judgment. There will the lies of all times be exposed."

Suits Ask Auto-Crash Damages of $30,000

Suits asking damages of $30,000 for injuries received in an auto accident in Indiana in 1930 have been filed in Marlboro Circuit Court against Marlow W. Olsen, jr., a junior biologist at the U. S. Experiment Farm in Beltsville.

They were filed by Floyd Moss, who asks $10,000, and Gertrude Moss, his wife, who seeks $20,000. The couple allege that they were injured in a collision between their auto and one driven by Olsen. They are both residents of Indiana. Attorney Arthur C. Keefer and the firm of Brandenburg & Brandenburg represent the Mosses.

OWN MUSIC PLAYED AS SOUSA IS BURIED

Throngs Watch Procession to Grave, Where March King Is Laid to Rest.

The roll of muffled drums, a low command, eight snow-white horses moved slowly through the gates of the United States Marine Barracks. Behind them was the caisson on which a flag-draped casket bore the mortal remains of America's premier bandmaster.

Along city streets as citizens with bared heads stood in solemn reverence. Congressional Cemetery—the sound of taps—John Philip Sousa, at the end of his last march, was peacefully laid in his final resting place.

High officials of the Government, officers of the Army, Navy and Marine Corps, civilians—men, women and children, gathered in the bandroom at the Marine Barracks yesterday as funeral rites of the Episcopal Church were administered for a famous son of the Nation's Capital.

Chaplains Officiate.

The Rev. Edward Gabler and Sidney K. Evans, chief of the Navy chaplains, conducted the services. At the front sat four women, heavily veiled and softly crying. They were Sousa's widow, two daughters and a relative. His son, who came here from the West Coast, sat nearby.

Soft strains of marches, composed by the great musician himself, and played by the Marine Band which he once directed, floated through the hall. Every seat was filled. The Gridiron Quartet, J. F. M. Bowie, Fred East, William F. Raymond and Charles T. Tittmann, sang "Jesus, Lover of My Soul," and "Abide With Me." Sousa was a member of the club for years.

At the conclusion of the services the scores of mourning admires silently filed from the temporary chapel, formed a long procession, and accompanied the body to Congressional Cemetery.

March to Grave.

As the casket was borne from the hall the Marine Band played "Nearer, My God, to Thee." Marines and bluejackets formed a guard of honor on either side of the black caisson, the gates of the barracks were thrown open and to the slow time of "El Capitan," one of Sousa's famous marches, the cortege began to move.

Crowds of persons, sometimes curious but always reverent, lined the streets along the march to the cemetery. Brief services at the grave, conducted by Masonic orders to which the bandmaster at one time belonged, and the casket was lowered into the frozen earth.

The band dispersed, the crowds melted away into the growing dusk—the greatest of American march composers was alone—save for the sextons, who gently covered the open grave, leaving the world only a memory of a beloved character.

INSURANCE STATEMENTS

STATEMENT OF THE CONDITION OF THE
British America Assurance Co., of Toronto, Canada,
On the 31st day of December, 1931, as required under Section 647 of the Code of Law for the District of Columbia.

INCOME.

Net premiums	$1,295,136.51
Total interest and rents	143,929.46
Other income	66,170.14
Total income	$1,505,236.11

DISBURSEMENTS.

Net amount paid policyholders for losses	$830,933.42
All other disbursements	888,473.30
Total disbursements	$1,719,406.72

ASSETS.

Bonds and stocks	$2,971,570.64
Deposits in banks	278,995.59
Agents' balances	142,303.62
Interest and rents due or accrued	9,042.83
All other assets	6.00
Gross assets	$3,401,919.68
Deduct assets not admitted	593,677.14
Total admitted assets	$2,808,242.54

LIABILITIES.

Net unpaid claims	$163,785.00
Total unearned premiums	1,334,549.72
Reserve for depreciation of securities	314,498.10
Other liabilities	45,0018.47
Deposit capital paid up	200,000.00
Surplus over all liabilities	730,391.25
Total	$2,808,242.54

NET PREMIUMS WRITTEN DURING THE YEAR.

	Total.	District of Columbia.
Fire	$1,110,606.26	$7,253.47
Motor vehicles	84,398.90	
Earthquake	19,215.72	
Inland navigation and ransportation	274.83	
Tornado, windstorm, and cyclone	67,301.42	1.00
Hail	851.66	
Sprinkler leakage	4,852.68	
Riot, civil commotion, and explosion	7,360.27	
All other	184.27	
	$1,295,136.51	$7,252.47

V. J. BRAMWOOD, Assistant Treasurer.
CRUM & FORSTER, U. S. Managers.
Subscribed and sworn to before me this 17th day of February, 1932.
(Seal.) HENRY REYNARD, Notary Public, Richmond County. Certificate filed in New York County 524, Register 26,364. Commission expires March 30, 1932.

W. H. WALKER, General Agent, 734 15th st. nw., Washington, D. C.

NEW SERVICE

Through The SHENANDOAH VALLEY

Atlantic Greyhound Lines now offer a new convenient service to scores of cities in the Shenandoah Valley. More daily trips—greatly reduced round trip excursion rates to many points.

ROUND TRIP FARES
60-Day Return Privilege.

WINCHESTER	$3.75
NEWMARKET	5.80
HARRISONBURG	6.30
STAUNTON	7.05
LEXINGTON	8.10
ROANOKE	8.95
WINSTON-SALEM	12.75
BRISTOL	14.55
CHARLESTON, W. VA.	13.90
KNOXVILLE	18.75

UNION BUS DEPOT
1336 New York Ave. N.W.
Phone MEtro. 1512

ATLANTIC GREYHOUND LINES

Former Los Angeles Chief Assigned as Akron Skipper

(Associated Press.)

Assignment changes in two of the most important posts in naval aeronautics were announced last night by the Navy Department.

Commander Alger H. Dresel, formerly commanding officer of the Airship Los Angeles and now attached to the Lakehurst Air Station, was assigned to command of the airship Akron. The ship is now undergoing repairs necessitated by a recent accident at the station.

Dresel will relieve Lieut. Comdr. Charles E. Rosendahl.

Rosendahl is due shortly for promotion to the rank of commander and must have sea service before taking the new rank. His duty will be aboard the U. S. S. West Virginia.

Rear Admiral John Halligan, jr., now under instruction at the Naval War College, was ordered to command of the aircraft carrier Saratoga. He will relieve Capt. Frank McCrary, who was ordered to the War College.

Taking Rosendahl from the Akron has been criticized in Congress and a bill has been introduced to permit his promotion without sea service. He is a veteran in lighter-than-air flying and was aboard the destroyed airship Shenandoah.

SPECIAL!!
Fri., Sat., Sun., Mon.
PLANTERS
Extra Large, Virginia
SALTED
PEANUTS
(Salted in Pure Creamery Butter)
Regular Price 39c Lb.
29c Per Pound
Sold by National Peanut Corp.
705 15th St., 1115 G St.
OPEN SUNDAY

Pittsburg
Automatic Gas
WATER HEATERS
Storage or Instantaneous
NEW LOW PRICES
EDGAR MORRIS SALES CO.
1305 G St. NW. National 1031

SCHOOLS AND COLLEGES

NATIONAL UNIVERSITY
SCHOOLS OF LAW AND OF ECONOMICS AND GOVERNMENT
Spring Term Begins March 14, 1932
Summer Term Begins June 15, 1932
Registrar's Office
815 13th St. N.W.
Phone Nat. 6817
Open for registration 9 a.m. to 7 p.m.

It Cuts Marketing Time in Half—

How many different stores do you have to visit—with a long wait in each before you are served—to find all the items on your marketing list? New Center Market, with every type of foodstuff under one roof, simplifies marketing and gives you additional hours for other interests.

NEW CENTER MARKET
Quality—Service
5th St., K to L N.W.

REDUCED RATE EXCURSIONS

Fares Shown Are Round Trip

SUNDAYS
Dates Below

WEEK ENDS
UNTIL APRIL 25

$3.50 New York $8.50

MARCH 13-27—APRIL 10-24
Leave Washington 12 midnight or 7:15 A. M. Return same day.

Go every Saturday, all day. Return until 1:12 A. M. from Jersey City following Monday.

$4.00 Atlantic City $8.50

MARCH 27
Leave Washington 7:15 A. M. Return same day.

Go Friday afternoon or Saturday, all day. Return, leaving until midnight Monday following.

$3.00 Philadelphia $5.50

MARCH 20—APRIL 3-17
Leave Washington 7:40 A. M. or 11 A. M. Return same day.

Go every Saturday, all day. Return from Philadelphia until 3:46 A. M. following Monday.

$6.00 Pittsburgh

SUNDAY, MARCH 13
Leave Washington 12:10 A. M. Return same day.

Other Excursions

$10.50 Akron or Cleveland
SATURDAY, MARCH 12
Leave Washington 7:50 P. M. Return Sunday night.

$3.00 Chester
$2.75 Wilmington
MARCH 20—APRIL 3-17
Leave Washington 7:40 A. M. or 11 A. M.

$1.50 Harpers Ferry
$2.75 Hancock
$3.00 Martinsburg
$3.00 Cumberland
SUNDAY, MARCH 27
Leave Washington 9 A. M. Return same day.

$16.00 Chicago
SATURDAY, MARCH 26
Leave Washington 1:30 P. M. Return from Chicago 8:30 P. M. Sunday.

Baltimore
1.25 Saturdays and Sundays
1.50 Daily. Good for three days

Fast Trains—Ample Room—Modern Equipment

BALTIMORE & OHIO

Goldsmith & Co., Jewelers

Going-Out-of-Business

After 59 Years of Reliable Jewelry Retailing

Entire Stock MUST BE SOLD

Regardless of Cost

25% to 50%

REDUCTIONS

DIAMONDS : WATCHES
STERLING and PLATED SILVERWARE
CLOCKS : GLASS : LAMPS
COSTUME JEWELRY
NOVELTIES, Etc.
(Sterling Flatware Not Included)

Sacrifice Values

in every department

ALL SALES FINAL

Goldsmith & Co.
1225 F Street, N.W.
NEAR THIRTEENTH STREET

Read The Post's New Classified Ads

NEW GIANTS OF AIR FORETOLD IN HOUSE

Two-and-Half-Day Mail Trips Between Continents Are Predicted.

(Associated Press.)

Giant and palatial airships capable of speeding from Washington to Paris in two and one-half days were promised yesterday as one of the results of a bill now before the House interstate commerce committee.

William P. MacCracken, jr., a former Assistant Secretary of Commerce, made the prediction in asking that the committee approve the Crosser bill, which would permit the Postmaster General to award mail contracts to airships.

Without some sort of assurance that there will be a paying business at the start, MacCracken testified, American business will be reluctant to invest millions in new airships larger than the Navy's Akron, now the biggest in the world. He said it would take three years to build the first ship.

Would Enlarge Exports.

If air mail contracts are assured, he asserted, "the passenger airship will enlarge our export trade and will prove a valuable adjunct to the slower marine transportation."

MacCracken and other officials of the Goodyear-Zeppelin Corporation, which proposes to establish the transoceanic airship service, saw several Government officers indorse the bill.

Rear Admiral William A. Moffett, chief of the Navy's Bureau of Aeronautics, said enactment of the measure "would make it possible to build these ships and operate them at a profit."

Approved by Davison.

F. Trubee Davison, Assistant Secretary of War, approved the proposal because he said the War Department was interested in anything that would speed airship development.

Harry H. Blee, representing the Assistant Secretary of Commerce for Aeronautics, Clarence M. Young, testified that enactment of the bill "would contribute to the advancement of American commerce and industry."

Among those outside the Government service who urged the committee to approve the measure were Edward P. Farley, of New York, a former chairman of the Shipping Board and now with the American Hawaiian Steamship Co. and the Pacific Zeppelin Corporation, and J. G. Davidson, of New York, who is with the Carbide & Carbon Chemicals Corporation.

Two Capital Men Given Baltimore Jail Terms

Special to The Washington Post.

Baltimore, Md., March 10.—Two Washington men were given 30-day jail sentences today after the taxicab in which they were riding crashed into a ten-ton truck on the Belair road near Kingsville this morning.

Charles M. Poole, 1602 Seventeenth street northwest, who was at the wheel of the cab, was charged with driving while drunk and Albert J. McLearen, 233 Second street northwest, who said he had rented the machine, was charged with allowing the car to be driven in a reckless manner. After receiving treatment for cuts at St. Joseph's Hospital, the men were taken before Magistrate James Mann, who sentenced them.

$30,000,000 Worth Of Phone Stock Here

More than 10,000 Washingtonians are stockholders in the American Telegraph & Telephone Co., owning stock worth, at current prices, more than $30,000,000, or enough to pay for the plant of the Chesapeake & Potomac Telephone Co., John C. Koons, vice president in charge of personnel of the C. & P. Co., told members of the Cosmopolitan Club at their weekly meeting at the Carlton yesterday.

Mr. Koons was introduced by Dr. Joseph Elward, of the forum committee.

Attendance prizes were won by Guy Dove and Al Lee.

U. S. PROTESTS AGAIN ON PARIS TRADE TAX

Continued from Page 1.

more than any other country fighting crop pests, the grounds on which the embargo was declared.

Meanwhile, the chamber of deputies voted an increased tariff of 80 per cent on American and Canadian goods manufactured of rubber. This applies chiefly to rubber boots and shoes, involving North American exports valued at about $1,500,000 in 1931, mostly from the United States. Ratification by the senate is virtually certain.

It was learned that other trade restrictions are under consideration and that a clause has been inserted in the budget providing, in addition to the present tariffs, a general import tax of 2 per cent. This tax would be imposed on all raw products. There would be a general tax of 4 per cent on semifinished goods and 6 per cent on finished products.

Experts estimated that this would render impossible the sale of many American products and reduce total American imports to France by 5 or 10 per cent.

The government also is considering application of the quota system to phonograph equipment, which will affect several million dollars worth of United States products annually.

The Official Journal announced the quota on vacuum cleaners and other electrical equipment, toys and games of certain types, furniture, scythes, sickles, enameled ware and other household goods and other articles from the United States had been exhausted for the first three months. Thus, no more such imports will be permitted to enter until April 1.

The American diplomatic official and the American Chamber of Commerce have protested on several occasions to the French government, contending that there has been discrimination against American goods in recent restrictive laws and stating that the present situation was tending to wipe out all trade between the United States and France.

Belgian King to Visit Africa.

Brussels, March 10 (A.P.).—King Albert of the Belgians has arranged to spend his Easter holiday in the eastern section of the Belgian Congo in Africa, especially at the Albert National Park. It will be his first visit to Belgium's West African domain.

BATTLE-SCARRED SHANGHAI

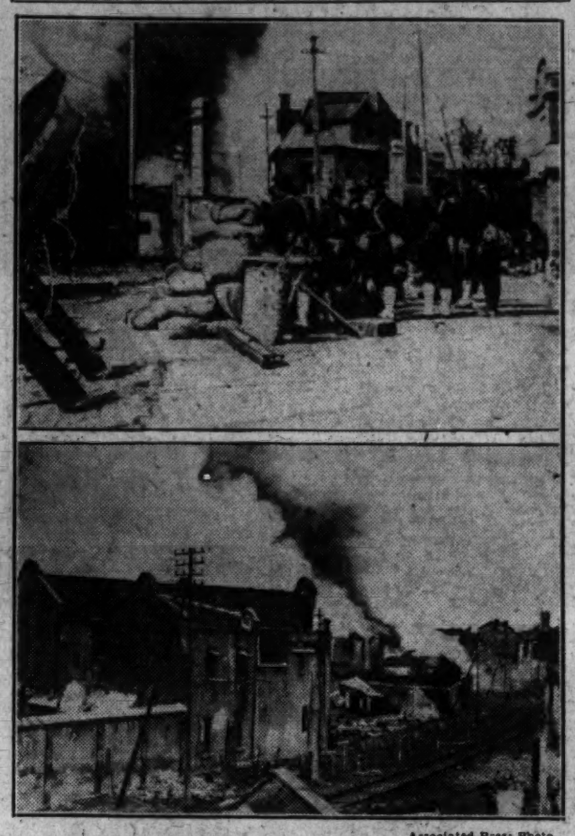

Associated Press Photo.

A detachment of Japanese sailors is shown above in Shanghai's Chapei district, scene of fierce fighting. A building in flames can be seen in the background. Below is shown the result of shells and fire along the tracks of the Shanghai-Nanking railway.

3-POINT PROGRAM TO BRING PEACE IS GIVEN TO LEAGUE

Continued from Page 1.

Shanghai, Friday, March 11 (U.P.). Hope for peace in the Yangtze Valley, raised yesterday by new Japanese proposals, more acceptable to the Chinese, continued strong today despite a stiffening of the Chinese attitude.

The Chinese military leaders obviously were attempting to strengthen the government's position throughout China as a result of the warfare, which was virtually ended last night as the Japanese troops held positions north and west of Shanghai.

At the same time the Chinese government formally replied to Japanese Minister Mamoru Shigemitsu's latest peace overtures, saying the Chinese are willing to negotiate for cessation of hostilities on the basis of the League of Nations' resolution of March 4, providing for a truce, suggesting arrangements for withdrawal of the Japanese and preparing for a round-table conference to settle the conflict.

Limit on Discussion.

The Chinese definitely limited the discussions, however, to matters pertaining to cessation of fighting and unconditional withdrawal of Japanese troops.

Chinese advices also continued to charge the Japanese with aggressive activities, although neutral sources said it was believed hostilities virtually were ended. The Japanese set fire to the village of Haintan, west of Liuho, and the whole village is in flames, the Kuo Min Agency said. Six thousand more Japanese troops arrived at Fouchzo, northwest of Liuho, forcing the Chinese residents to open their shops and fly the Japanese flags.

At Nanking, the government considered a plan to divide the republic in the Yellow River area; Chiang Kai-Shek, in the Yangtze Valley, and ful war lords, such as Chang Hsueh-Liang, in the north; Ho Ying-Ching, Chen Chi-Tang, in the Chukiang River area.

This would be to strengthen the into four military areas under power defenses of China, and would not involve any political divisions.

American 31st Infantry Will Remain in Shanghai

(Associated Press.)

The Government has decided that the Thirty-first Infantry will not be withdrawn from Shanghai immediately.

Conditions are quiet at Shanghai, according to reports to the State Department, but there is still uncertainty as to when the Chinese and Japanese may arrange a truce.

The weather is bad there, being very rainy, and it was suggested in official quarters that the uncomfortable conditions under which the Thirty-first Infantry has been living inspired the desire of officers to return to Manila.

The department was informed yesterday that irregular Chinese troops operating around Mukden are causing much uneasiness there.

Myrl S. Myers, the American Consul General at Mukden, messaged that on March 8 bandits attacked the Chinese police station outside the north gate of Mukden, but were driven off, and that later a sharp engagement took place betwen the police and bandits south of the city. Burning and looting occurred in the outlying districts.

Race in California Entered by Garner

Will Oppose Roosevelt and Smith Slates for Delegates.

San Francisco, March 10 (A.P.).—Three slates of delegates for Democratic candidates at the California presidential preference primary election, May 3, were assured here today with the announcement of a slate supporting John N. Garner.

A "surprise ticket" favoring Alfred E. Smith, the Democratic nominee in 1928, was announced at Los Angeles last night. A slate of delegates already had been qualified to appear on the ballots for Gov. Franklin D. Roosevelt of New York.

The Garner slate as announced here is led by William Gibbs McAdoo, former Secretary of the Treasury, and Henry H. McPike, former chairman of the Democratic State central committee. McAdoo previously had announced his support of Garner, Speaker of the House of Representatives. At the State preferential primary election, the three tickets will contest for California's 44 votes at the national Democratic convention.

COUGHS

Don't let them get a strangle hold. Fight germs quickly. Creomulsion combines the 7 best helps known to modern science. Powerful but harmless. Pleasant to take. No narcotics. Money refunded if any cough no matter of how long standing is not relieved. Ask your druggist for Creomulsion. (adv.)

EASTER HOLIDAY TRIPS

at practically

HALF PRICE

15 day limit round trip tickets sold on March 23, 24, 25, 26 from Washington to any point in the Southeast including all Florida resorts.

ATLANTIC COAST LINE

GEO. P. JAMES, G. P. A.
Phone Na. 1835
1418 H St. N.W.

3 RADIO TALKS LAUD ANTIHOARDING DRIVE

Joseph P. Tumulty Calls for Philosophy of Faith in Place of Fear.

The drive being conducted by the District antihoarding committee, part of President Hoover's Citizens Reconstruction Organization, was lauded last night by three speakers, who in radio talks from local stations, pointed out its benefits and reminded the public to use their money in an effort to bring about better conditions not only here but throughout the country.

Criticizing the hoarder of idle dollars, Joseph P. Tumulty, former Secretary to President Wilson, declared in an address over Station WRC that America has always emerged victorious from panics and depressions, and called upon citizens to substitute the "philosophy of faith" for the "philosophy of fear and doubt."

"In the life of this Nation panics and depressions are not unusual happenings," Mr. Tumulty said, "America in the past has been afflicted by panics and depressions and by reason of our great resources has emerged triumphantly, stronger and better, more magnificent and prosperous in every way."

Help Restore Confidence.

Arthur Hellen, local attorney, speaking over Station WOL, called upon the citizens of Washington to help restore confidence and bring a return of prosperity by putting their idle dollars to practical use.

Addressing his talk to "those who have money in safe-deposit boxes, old socks, bureau drawers and similar places," Mr. Hellen declared that the Government needed the help of the hoarder, and suggested that the principal means of offering such assistance was by taking advantage of the present low prices to purchase merchandise or make home improvements.

Suggesting four ways of putting hoarded money back into circulation, George A. G. Wood, president of the Washington Gas Light Co., also speaking from Station WRC, pointed out that there is less hoarded money in Washington than in any city in the country.

Four Ways of Cooperation.

Money can and already is being put into circulation here by citizens willingly cooperating in the antihoarding drive, he said. He told of four ways: Expenditure for needed merchandise, investment in sound securities, deposit in a sound bank and by the purchasing of "baby bonds."

C. H. Pope, president of the District Bankers Association, in a statement issued yesterday, declared:

"It is the duty of every citizen to protect his family in the best way he can. Those who have hoarded their money had a perfect right to do so, and there is no reason in the world why they should feel abashed when they return it to the banks."

Heartily indorsing the antihoarding plan, the Washington Chapter of the American Institute of Architects yesterday pointed to the practical advantages of putting idle dollars to work in the real estate field.

Adm. Grayson Renamed President of Hunt Club

Admiral Cary T. Grayson was re-elected president of the Riding and Hunt Club at the club's annual meeting. The new term will make the tenth he has served as an officer of the organization.

Maj. Harry Leonard was elected first vice president, and Wilton J. Lambert second vice president and attorney. Melvin C. Hazen will also serve his tenth year as an officer. He was reelected secretary and treasurer. Members of the executive committee are Maj. William M. Grimes, William Hill and L. Perry West.

Detroit Ostrich Does Double on Egg Laying

Detroit, March 10 (A.P.).—Queenie, the biggest ostrich in the Detroit zoo, outdid herself today in an effort to bring down the price of eggs—ostrich eggs.

Zoo-keepers, hardened to unusual happenings in their domain, were confounded to discover that Queenie had laid two eggs, each weighing more than three pounds, within 30 minutes.

"I never heard of such a thing," insisted John W. Ireland, zoo director. "An ostrich lays one to two dozen eggs a season, but each egg is laid from three to five days apart. Queenie, now, has gone out and set some kind of an egg-laying record."

Suspect Removed To Rockville Jail

Was Seriously Wounded in Attempt at Robbery, Crist Tells Police.

Charles Crist, of Washington, who was seriously wounded last month in an attempted holdup on Conduit road, he told Montgomery County police, yesterday was moved to the Rockville Jail from Georgetown Hospital, where he has been under police guard since the time of the shooting. Crist, still in an obviously weak condition, was taken to the jail in the ambulance of Warner Pumphrey, Rockville undertaker.

Crist probably owes his life to the prompt action of the Rockville Rescue Squad on the night of the shooting in giving him first-aid and hurrying him to the hospital. According to the story he told police, he and two other youths, James M. Brown, who was shot in the hand, and Stanley Upton Selby, had attempted to hold up a man and woman on Conduit road, only to be wounded when the woman began shooting with a revolver.

The three drove to a point several miles from Rockville on Potomac road, where the motor of their car failed. Crist was left and the other two got a lift by telling a motorist they had been held up and wounded. All three later admitted the attempted holdup, police said. Montgomery County police still are hoping to get in touch with the woman in order that she can be used as a State witness. The man and woman drove off after the shooting and their identity is not known to police. Crist was moved to the Rockville Jail to relieve the Washington police from the necessity of guarding him. He is under the care of Dr. George E. Lewis, of Rockville.

State Will Widen Rhode Island Ave.

Highway Center Through Mt. Rainier to Be Paved, Announcement Says.

Rhode Island avenue from the District line to Hyattsville will be widened, the center of it in Mount Rainier will be paved, and the street car company will be asked to move its poles to the side of the street, the Maryland State roads commission announced yesterday.

This will remove the danger spot at the District line, where outbound traffic swings sharply to the right to avoid the unpaved car tracks in the center of the street. Joseph Sisk, a Baltimore reporter, was killed recently when his car overturned after striking this unpaved portion.

The $50,000 needed for the paving and widening will be borne by the State out of its gas tax funds. Before the paving is done the Washington Railway & Electric Co. will be asked to relay its tracks. The street will be widened as much as the right-of-way permits.

PROSPERITY BONDS URGED BY A. F. OF L.

Would Far Exceed Cost of Unemployment, Senate Group Is Told.

(Associated Press.)

From organized labor there came yesterday an urgent plea for a huge program of public works to save the country from unemployment and its "serious human consequences."

The American Federation of Labor in a brief and vigorous statement delivered before a Senate labor subcommittee by its legislative representative, Edward F. McGrady, indorsed in general the La Follette bill for Nation-wide public construction to be financed by a $5,500,000,000 issue of "prosperity bonds."

"The principal criticism we have heard of this bill is its cost," said McGrady. "Our answer to that is that the cost of unemployment will far exceed eventually the cost of creating employment.

Loss of Courage.

"We have notified the leaders in our Government that already the serious human consequences of unemployment are apparent in American families. There is loss of courage, bitterness, disrespect for law, desperation. These will last long after the depression.

"We do not see any improvement in employment up to the first of this month in spite of the program adopted by the present Congress.

"We don't look for any marked increase in employment for 1932 or 1933. We predict that we will have just as much suffering next winter as we have had the past winter unless the Federal Government will take the initiative to create work for the people.

"We have little patience with the propaganda in the press and in Congress that the outstanding thing for the present Congress to do is to balance the budget. We maintain that the outstanding thing is to provide work for human beings in order that they may live in decency and health and comfort."

Disapproval by Three.

McGrady commended particularly a provision of the bill for constructing homes for those of low income.

The $5,500,000,000 bond issue was disapproved by three witnesses—R. C. Marshall, jr., New York, who was chief of the Army's construction division during the war; John P. Hogan, New York engineer and Frederick L. Cranford, Brooklyn contractor. All approved of a big public works program, however.

Marshall and Hogan advocated a Government corporation to lend money to States and subdivisions now unable to finance public works and Cranford recommended a smaller bond issue.

The bill including the bond issue plan was advocated by Merryle S. Rukeyser, Columbia University instructor and an editorial writer for the Hearst newspapers.

Mellon Bank Official Is Dead in Los Angeles

Los Angeles, March 10 (A.P.).—County Coroner Frank A. Nance said tonight the death here today of H. S. Zimmerman, 55, vice president of the Mellon National Bank, of Pittsburgh, Pa., was due to fatty degeneration of the heart with acute alcoholism as a contributory cause.

Zimmerman, who weighed 280 pounds, complained of feeling ill when he arrived here last night and died at his hotel suite today before he could be removed to a hospital. The body will be sent to Pittsburgh for burial.

VICKS COUGH DROP

... All you've hoped for in a Cough Drop—medicated with ingredients of **VICKS** VapoRub

A New Chapter in

Coat Values

(Written by Erlebacher)

... "it costs no more to shop at Erlebacher" is being changed by many of our patrons to "it costs LESS to shop at Erlebacher" ... a case in point ... the smart sport coat sketched, impeccably tailored of a rich, soft, diagonal woolen, it introduces color contrast in its four-color, four-end Schiaparelli scarf ... which may be worn any way one pleases.

Unusually Priced

$29.75

Erlebacher

TWELVE-TEN TWELVE-TWELVE F STREET

There's still time to make the

S.S. PARIS

SAILING **MARCH 18th** FOR

MOROCCO and the

MEDITERRANEAN

A HAPPY, carefree company ... palms and sunshine and blue skies ... just in time for the Riviera season ... delicious food ... efficient service ... entertainment ... a month of health and happiness while others at home are shivering.

Teneriffe—Casablanca—Gibraltar—Algiers — Naples — Ajaccio — Monte Carlo—Marseilles—returning via Paris and Havre on any French Liner.

RATES (minimum for round trip): First Class, $495. ... Tourist Class, $255.

Consult any authorized travel agent, or the

French Line

JAMES F. NOLAN, General Agent,
1429 I Street N.W., Washington, D. C.
Telephone Metropolitan 1440.

Read The Post's New Classified Ads

"Smoke's my business...O. G.'s my smoke!"

© P. Lorillard Co., Inc.

When the cough and the choke
Of the fire and the smoke
Have been left in the distance behind,
You can bet that I'm sold
On a shift to OLD GOLD
For the smoke that I'm eager to find.

•

It's the one cigarette
That I'm thankful to get
When I'm resting a bit from a fight;
Its tobacco is ripe
And the smooth, mellow type,
It's a comfort and pleasure to light.

•

When we're weary and fagged,
And our nerves have been ragged,
And our spirits are sluggish and cold,
There's a package of pep
That gets into our step
With the first honest puff
of OLD GOLD.

PURE TOBACCO . . . NO ARTIFICIAL FLAVORS

That's why O. Gs. do not scratch the throat or taint the breath . . . [*Cellophane-wrapped, of course*]

The Washington Post.

THE WASHINGTON POST CO.
Washington, D. C.
EDWARD B. McLEAN,
President and Publisher.

MEMBER OF THE ASSOCIATED PRESS.

The Washington Post is a member of the Associated Press, receiving the complete service of the world's greatest news-gathering organization.

The Associated Press is exclusively entitled to the use for republication of all news dispatches credited to it or not otherwise credited in this paper, and also the local news published herein.

TERMS OF SUBSCRIPTION.

Delivered by Carrier in Washington.

Daily, Sunday included, one year	$8.40
Daily, Sunday excepted, one year	6.00
Sunday only, one year	2.60
Daily, Sunday included, one month	.70
Daily, Sunday excepted, one month	.50
Sunday only, one month (with four Sundays)	.20
Sunday only, one month (with five Sundays)	.25

BY MAIL, PAYABLE IN ADVANCE.

Maryland and Virginia.

Daily and Sunday	Sunday Only.	Daily Only.
One year...$10.00	One year. $4.00	One year. $7.00
Six months 5.00	Six months 2.00	Six months 3.50
One month .85	One month .40	One month .60

ALL OTHER STATES.

(Mexico and Canada, Incl.)

Daily and Sunday	Sunday Only	Daily Only.
One year. $12.00	One year. $5.00	One year. $8.00
Six months 6.00	Six months 2.50	Six months 4.00
One month 1.00	One month .50	One month .75

All Subscriptions by Mail Payable in Advance.

New subscriptions for The Post or renewals will not be accepted unless payment accompanies the order. Remittance should be made by drafts, checks, postoffice orders, registered letters or express orders, payable to The Washington Post Co.

Entered at the Postoffice, Washington, D. C., as second-class mail matter.

National Advertising Representative—PAUL BLOCK and Associates, Park-Lexington Building, New York; Palmolive Building, Chicago; Little Building, Boston; General Motors Building, Detroit; Guarantee Trust Building, Philadelphia; Russ Building, San Francisco; 236 South Hill St., Los Angeles.

Friday, March 11, 1932.

A BAR AGAINST AGGRESSION.

The decision of the League of Nations assembly to invoke Article 10 of the league covenant against Japan is one of the most important developments in the entire Sino-Japanese dispute. By this action the League of Nations takes the same stand as that enunciated by President Hoover—that no agreements resulting from a violation of treaties will be recognized. With the United States and virtually all of the nations of Europe standing firm on this policy, Japan will find itself frustrated in China.

Article 10 of the league covenant reads as follows:

> The members of the league undertake to respect and preserve as against external aggression the territorial integrity and existing political independence of all members of the league. In case of any such aggression or in case of any threat or danger of such aggression, the council shall advise upon the means by which this obligation shall be fulfilled.

Since China and Japan are both members of the league, the assembly could not fail to invoke this article without reducing the covenant to a scrap of paper. Japan has invaded Manchuria and set up a puppet government which can be maintained only by the strength of Japanese arms. A Japanese army is entrenched about Shanghai, and there are some indications that this army may push further up the rich valley of the Yangtze. Japan has covered every movement against China with deceptive propaganda designed to mislead world opinion. No one knows what the next move will be. But with this warning from Washington and Geneva it would be futile for Japan to make a further sacrifice of life.

The assembly's resolution covers the Manchurian dispute as well as the undeclared war in Shanghai. It is difficult to see how Japan can emerge from this conflict with anything save hostility from China and loss of prestige in the rest of the world, if the league assembly enforces the policy just announced. It remains to be seen what action will be taken to effectuate this emphatic stand, but the assembly is asserting itself with far more backbone than was manifested by the council. The groundwork for a definite policy has been laid. If the assembly rigidly maintains the position it has taken, Japan will be compelled to abandon its crazy adventure.

DEPRESSION LESSONS.

Never before has the serious discussion of the causes of depression resulted in the formulation of such definite plans to prevent a repetition of conditions existing during the last two years. It is questionable, however, whether the country is ready for anything in the nature of a general economic council to maintain a proper balance between production and consumption.

Various groups are considering the possibilities of industrial organization to provide accurate information regarding market requirements and to allocate territory. It is probable that a more practical beginning can be made in this way than by setting up an organization which would be under Government control. Even the simpler plans for industrial cooperation encounter the possibility of running counter to the antitrust laws.

Apparently the first test of the right of various independent units to pool their output in a common marketing organization will be made by bituminous coal interests. Since nothing but a test case in the courts can decide definitely the rights in such cases, this organization will try to establish the right to regulate itself under existing laws, or, failing in that, make a fight to have the law changed. Other industries, while they are still feeling the urgent need of proper regulation of output and trade, are making similar efforts to avoid past errors by having access to more accurate information regarding production and market demands.

Another decision that has been made by many American producers is that greater attention shall be paid to the home market. Its overwhelming importance in comparison with all the rest of the world has been brought home during recent years as never before. The increasing industrialization of nearly all European nations and the erection of high tariff walls to protect their factories has curtailed markets, not only during the depression but for the years to come. American manufacturers are in a better position today to resume activity than ever before. Drastic economies have been made and obsolete plants discarded, so that they can operate at a profit on a smaller output than heretofore. They can expand with the demands of the American market and accept export orders when available, but would not be dependent upon the latter for the 5 or 10 per cent margin of business which formerly represented total profits.

DEMOCRATIC PROSPERITY.

Senator Robinson, Democratic leader in the upper chamber, announces the inauguration of a new depression-smashing campaign. He admits that a "certain amount of stop-gap legislation has been enacted" at the request of the President during the last two months. But that is only a beginning. It does not include any of the masterstrokes conjured up by the Democratic party. "Our plans," says the senator from Arkansas, "must be on an infinitely broader basis than any embraced in legislation up to this time."

For several months the country has waited with anxious ear to hear the Democratic plan of economic salvation. At last it is available. And what glad tidings it contains! First, there must be a revival of the export and import business. Last year imports declined 10 per cent, exports 20 per cent and domestic industry 16 per cent. How can the United States hope to regain prosperity unless selfish domestic interests relinquish their claims upon the American market and let the importers catch up on lost profits? How can any one be so fatuous as to want to reserve the American market for American producers and thus throttle business? Drag down the barriers, says Senator Robinson, and let commerce flow free. Expose the domestic market, which absorbs more than 90 per cent of all the United States produces, to the ravages of world competition, in the hope that the 10 per cent market abroad might be expanded by a small margin.

To do this it is necessary to enter into international "tariff arrangements." In other words, the Democrats propose to sit around a council table with foreign delegates and connive at the destruction of American industries, so that a few great corporations may sell more of their output abroad. Such is the first prosperity stroke advocated by the senator from Arkansas.

Mr. Robinson concedes that it is also necessary to restore the domestic market. For this purpose "the Democrats have advanced an emergency measure looking to provision for the construction of post roads for the purpose of affording employment." Apparently they feel constrained to offer some means of relief to the millions who would be thrown out of work by the destruction of American industries contemplated in the "international tariff arrangements."

One other major source of prosperity occupies the Senate leader's attention. He would balance the budget. This country, he says, simply can not afford a $4,000,000,000 Government. The entire electorate will be inclined to agree with him in this statement, and to applaud his reference to "unbearable tax burdens." But how does Senator Robinson reconcile this with his proposal to hand out an enormous sum to the States for road building? Is he in favor of higher taxes than those outlined in the drastic House revenue bill? If not, then there will be no available funds to distribute to the States after the budget has been balanced.

These petty matters are doubtless of no interest to the Democratic leaders. Hereafter they will not waste their time on "stop-gap" legislation. Their plans are infinitely broader. Watch the depression clouds roll away under the benevolent smile of Democratic prosperity.

INADEQUATE MEDICAL CARE.

Steady progress is being made by the national committee which is studying the cost of medical care in the United States under the chairmanship of Secretary Ray Lyman Wilbur. For nearly five years an intensive research into the relationship between the private physician and public health has been under way. Indications are that a report will be issued next fall, with sweeping recommendations for more adequate care of the Nation's health.

The vital problem with which this investigation deals and some of the most important findings of the committee were outlined at a recent meeting at the New York Academy of Medicine. Investigators have found that there are more than 130,000,000 cases of disabling illness in the United States every year, and about an equal number of cases in which the victims are not disabled. Much of this sickness could be prevented with proper health education and medical care. But such care is not available to a large part of the population.

On the other hand, the medical profession is hampered in its function of preserving health by returns that are frequently insufficient to maintain high standards and by the unwarranted faith of the public in quacks and patent medicines. The committee found that the irregular and meager incomes of many practitioners constitute a grave problem; that physicians receive only from one-quarter to one-third of the total expenditures for health care; that the funds available for public health work are wholly inadequate, while large sums of money are squandered on drugs and medicines, many of which are worthless.

This problem should engage the attention of every physician and surgeon in the country. The talent of the medical profession is wasted, to a large extent, while millions of people suffer with preventable or easily curable sickness. Dr. Nathan B. Van Etten called attention to the fact that, while the medical profession is developed scientifically to a high degree, it lags far behind the times in its social and economic relations to the public. "Reactionaries," he said, "have dug their heels deeply into the soil of tradition and resisted modern change with every conservative argument."

Doctors who are aware of this great deficiency in their service to the people are beginning to break away from the moss-bound ethics that drive people to the quacks. Dr. Van Etten is advocating "educational group advertising by honest and conscientious physicians" as a means of bringing them closer to the public. If the committee on the cost of medical care can help the profession shake off its obsolete restrictions and bring it into closer relations with the public on the basis of greater patronage and more reasonable fees it will perform a great public service.

NEW YORK'S POOR SHOWING.

Dr. Walter N. Thayer, commissioner of the department of correction, has announced that during the year 1930 one out of every twelve adults in New York State was arrested. Considering that the number might well have been much greater if all who deserved the "honor" had received it, the population of the Empire Commonwealth is not particularly law-abiding.

Of course, many of the total of 747,760 arrests were for violation of minor regulations, such as traffic rules, but here again if all who trespassed had been apprehended the number cited in Dr. Thayer's summary would have been much greater.

One-tenth of the arrests were for felonies. In other words, 26,630 persons were taken into custody for breaking a major law of the State. The number of malefactors not caught, presumably, was in excess of that of those who were "unfortunate."

Dr. Thayer found that women as a class are more law-abiding than men. But he should have taken into consideration the fact that the average policeman is somewhat chary of arresting women. The number actually booked was large; it might have been larger.

What a pathetic commentary all this is on civilization as it is practiced in the State which boasts of its superiority to all others for wealth and the production of the things which constitute wealth! In character, in peace, in all the values which are not sold in the market, New York is poor indeed, and unless something tangible and definite is done to correct the situation she will be vastly poorer still.

PHILIPPINE ECONOMICS

By VICENTE VILLAMIN.

The successful work of social amelioration in the Philippines has given the Filipinos a standard of living higher than what obtains in the neighboring tropical countries. This is the sum total of the opportunities extended the Filipinos under a regime of liberty, security and prosperity.

Independence is the goal of America's Philippine policy and is, of course, the cherished hope of the Filipinos. The challenge of the Philippine-American relationship is not how to stifle independence but how to actualize it in a manner that will not defeat the good intentions of America or stultify the supreme aspiration of the Filipino people.

Economics lies at the foundation of the Philippine question. As most Philippine industries enjoy American tariff protection, which they will lose in the event of independence, it is only fair and logical that there should be a process of industrial and financial readjustment from the protected to the unprotected basis, giving sufficient time to prevent avoidable hardships and dislocations.

This fact is recognized in the Hawes-Cutting bill in the Senate. The report on this bill reveals an honest attempt to solve the Philippine question fairly. But like other similarly inspired attempts miscalculations are apt to be made unwittingly.

The program of economic readjustment in the bill consists of two positive propositions: (a) Limitation of imports from the Philippines to the United States, and (b) imposition of export duties in the Philippines on exports to the United States.

How this program will help the Philippines to prepare for independence with its multiplied obligations is a problem in itself. The first proposition is to protect certain industries in the United States from what they consider as Philippine competition. The second proposition is to assure the payment of the loans of American bankers to the Philippines made with the official intervention of the American Government.

In provisions which are mandatory in character the Philippine government is directed to levy an export tax on goods shipped from the Philippines to the United States and apply the moneys thus collected to the liquidation of its bonded debt. This mode of collection may be more satisfactory than the romanticized landing of the Marines, but it must be remembered that the Congress itself under the Constitution, as well as the Philippine government under its present organic law, does not have the constitutional power to levy export duties.

This extraordinary provision is unnecessary. The bill grants Philippine independence in nineteen years. The Philippine bonded obligations, after deducting available sinking funds, amount to only $50,000,000. Every year the Philippine government sets aside about $5,000,000 for the services of the debt. This sum, together with the regular annual surplus, is more than adequate to wipe out the entire debt long before the end of the nineteen-year period.

So instead of impairing the industries which provide the bulk of the government income they should be given every proper aid during the transition period of preparation for the day when they have to give up the American tariff protection. The old-fashioned homily of saving the goose that lays the golden egg is very much apropos in this instance.

The commercial rearrangements as well as the financial programs that must be made in connection with Philippine independence are so intricate and so intimately related to the welfare of the Filipino people and the stability of their government that a thorough examination of the situation seems to be in order.

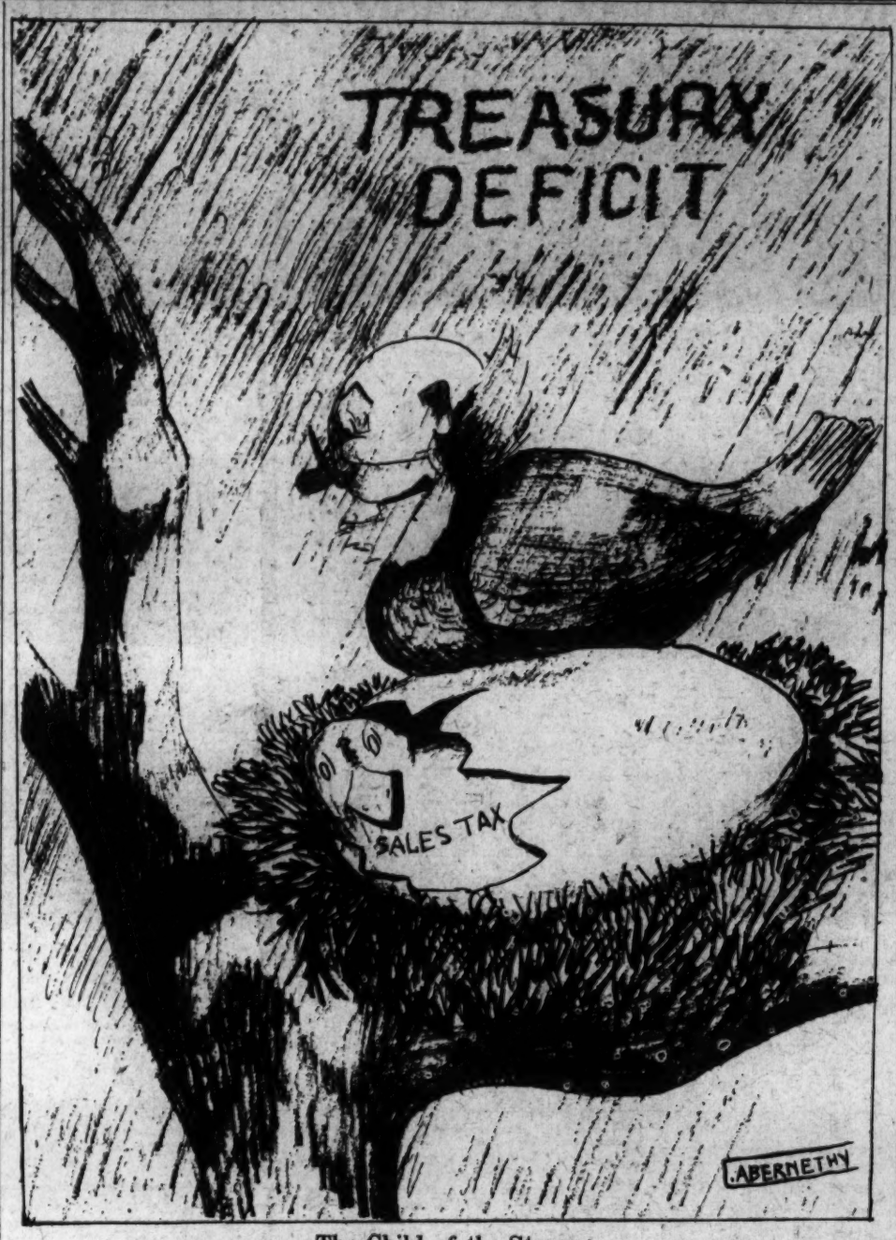

The Child of the Storm.

POST HASTE.

Our charitable hope is that any heartless investors who still await further deflation get caught on the horns of a real bull movement.

If you don't know how much 40,000,000 bushels of wheat is, it is enough to fill 30,000 freight cars.

New Hampshire hands down the decision that even a self-confessed leader of a party is not ipso facto its leading presidential candidate.

The decrees of the poor putty puppet dictator installed in Manchuria should read: "Signed, but not dictated by Pu-Yi."

The left turn problem is as broad as it is long, and that's just what makes the trouble. If motorists had to make a right-angled left turn they couldn't take it so fast, and pedestrians would not have to run for their lives.

Patman, who would force the veterans, to take a two billion bonus against their better judgment, and La Follette, who still presses a five billion dole bill upon the Senate that rejected a fraction of that amount, are congressional sports—yes, in both senses of the term.

The antihoarding speakers are conservative. They only claim a five to ten credit expansion for an exhumed dollar, but it is estimated that every iron man works for seventeen masters in the course of a year. There's a real 16-to-1 for you in the free circulation of your silver certificates.

There is a positive period after which a radio advertising announcer begins to annoy and irritate the listener, when further argument is prejudicial rather than helpful. If the radio engineers can't figure out the hot point call the old psychologist.

How would the champions of depreciated currency like to be a British or American importer who contracted for goods in December with exchange around $3.24, who now has to pay for them with pounds worth 45 cents more?

It may help the outraged feelings of manufacturers who are protesting the 2¼ per cent sales tax to glance occasionally at the average 4 cents a gallon State tax on gasoline, which with a wholesale price of 4 cents a gallon in many places, means an even 100 per cent tax.

PAUL HUDSON.

POPE PIUS XI.

In spite of a busy life, Pope Pius XI is fitter at 74 than many a less active man, says Time. But his weight has dropped from 189 to 176 pounds. He used to smoke strong Italian stogies, but does so no more. He has given up drinking wines (Bordeaux was his favorite) and drinks boiled water, a custom he adopted in Poland.

Slightly diabetic, the Pope eats sparingly, but still likes Milanese cuisine—risottos, cutlets, &c. He has a valet named Malvestiti (the word meaning "badly dressed"). He shaves himself, using a safety razor. Once a fortnight Simoncelli, the papal barber, cuts his hair, which is still dark. Simoncelli must be silent, for the Pope takes a snooze during the operation.

For nasty weather Pius XI has a pure-white raincoat with galoshes to match. If he wishes, he may go motoring, for he has many cars. He has also radio station HVJ, a telephoto service and a new elevator to replace the Vatican's hydraulic lift.

You Can't Save a Victim of Sunstroke by Planting a Tree to Provide Shade

By ROBERT QUILLEN

GOVERNMENT efforts to end the depression by artificial means have thus far failed to get at the root of the matter.

Every corporation and commission equipped with power and funds to hasten the coming of prosperity has been instructed to help Big Business.

The financing of railroads, banks and industries threatened with bankruptcy is necessary and wise, and the money loaned to them will in time provide employment for the idle; but this method of mending matters does not lessen the anxiety of the people or increase their confidence.

In order to heal properly, a wound must heal from the bottom—which in this instance means that the country can't be prosperous and confident until ordinary people are prosperous and confident.

There are several things the Government might do to restore the confidence of the people.

There is a method, hated and feared by powerful bankers, by which it could guarantee the safety of deposits and bring the last hoarded dollar out of hiding.

Or it could enable all manufacturing plants to resume operation and employment on the basis of 1929 production by financing them until the money paid out as wages stimulated normal demand and normal markets.

Or it could assess the employed and their employers and at once establish a fund to provide unemployment insurance and disability pensions, and thus at one stroke relieve the present emergency and solve the great problem of industry.

It will do none of these things because powerful and selfish men, thinking only in terms of the immediate present, regard all change as an assault on their purses.

There remains but one alternative, which is propaganda.

The American people act in concert only when enthusiasm makes action a game. To unite them now in a war on depression would require the same universal, unremitting and soul-stirring propaganda that sold Liberty bonds.

Once persuaded to play the game, those who have money would spend or liberate it; enthusiasm for service would replace inertia and despair; and new demand would provide jobs for the jobless.

The times are determined by the mood of the people. The humble Chinaman's boycott ruined the cotton mills of Japan.

(Copyright, 1932.)

PRO AND CON

Press Comment Upon Acts and Actors in the Great American Show, "Politics."

Momentous.
New York Sun.

Only a few months to the Democratic convention and the question will be settled whether there will be more delegates or candidates.

Worth Remembering.
Topeka Capital.

So much is said about unemployment and depression that it is hard to realize there are 42,000,000 employed in the United States.

Mr. Butler Again?
Philadelphia Public Ledger.

It has been an open secret that Senator Pess would continue as chairman of the Republican national committee not longer than the convention in June. If the right man had been available, Mr. Pess would have resigned before this. Therefore, the story that Mr. William M. Butler will probably take over the post about convention time has the earmarks of probability. Mr. Butler is an experienced campaign manager. He headed the national committee, at Mr. Coolidge's request, from 1924 to 1928. In 1930 Mr. Marcus Coolidge, a Democrat, defeated him for senator from Massachusetts, but nationally his star was not long eclipsed. He ran as a dry, which will interest those who still question Mr. Hoover's stand. In national Republican circles he is regarded as a keen organizer and conciliator, a close friend of Mr. Calvin Coolidge and one of the ablest men available for the national chairmanship.

Puzzled.
Houghton Line.

At this writing the average statesman doesn't know whether to take a stand on prohibition or to take a fall on it.

Let Us Suppose.
Grand Rapids (Minn.) Independent.

Suppose that Herbert Hoover were a private citizen and that in the midst of the economic gloom which shrouds the country he had come forward with a series of proposals so clear cut, so sound in principle, so promising of satisfactory results as to have won the acclaim of scientific bankers and business men and the support of Congress. Would there not be universal demand that he be made the next President in order that the mind that devised this program should be at the service of the country in carrying it into effect? Well, here is Herbert Hoover's program. It is so clear cut, so sound in principle, so promising of satisfactory results that it has won the acclaim of scientific economists, the approval of practical bankers and business men and the support of Congress. Is he to be denied credit merely because he brings the program forward as the President of the United States and not as a private citizen? This program can not be expected to go forward of its own momentum. It must have direction, stimulation and guidance. Who better qualified to carry it through to the achievement of which it is possible than the man who devised it?

LETTERS TO THE EDITOR.

Hundredth Anniversary of Democratic National Conventions Should Be Celebrated, Says Committeeman Dooley.

To the Editor of The Post—Sir: Though a careful and regular reader of the press, I have as yet seen no reference to the 100th anniversary of Democratic national conventions for the nomination of candidates for President and Vice President, as established in 1832 by Gen. Andrew Jackson, President of the United States, which anniversary will be commemorated this year by our national convention at Chicago on June 27.

The fact that the Democratic party has been for a century and is today a living, active, working and vital force in the Nation, and is the only party to which the common man can repair, in order to maintain his ideals of liberty and peace, should be widely proclaimed, so that the prestige of our party will be enhanced and victory doubly assured in 1932.

HENRY W. DOOLEY.
Democratic National Committeeman for Porto Rico.

Loyalty of Colored Servants Praised in This Age of Kidnaping.

To the Editor of The Post—Sir: In these days during which kidnaping has become a more frequent crime every family should look well into the loyalty of the servants it employs. Ever since 1619 Negroes have served and nursed the children of this Nation, and I do not know of a single case of kidnaping to be charged up against them.

The present period of unemployment has been hard upon the Negro worker. Household jobs have been taken by others, many of whom are not American citizens. Service in hotels and apartment houses has passed from them, and it becomes difficult to measure the sufferings of the least complaining and most loyal American citizen.

In this present economic struggle the survival of the favored yet not always the fittest is playing a great part, but we are impressed with the idea that it is more human, more American to make as many of our citizens able to survive as possible. My faith in America and the American people is supreme, and I believe when they stop to think over the matter they will want servants whose loyalty has been tested and proved throughout the centuries.

ALGERNON B. JACKSON, M. D.
Howard University.

Reader Applauds Vicente Villamin's Views on Sugar.

To the Editor of The Post—Sir: I read with much profit and pleasure the article on "Independence and Sugar" by Mr. Vincente Villamin. It is elegantly written, logically presented, and pack-full of illuminating facts.

Although a Westerner, I have felt that all the agitation by our beet sugar people and the dairy producers is not only unjustified by the much-exaggerated but nonexistent Philippine competition, but an unfair representation and expression of American public opinion regarding our duty to treat the Filipinos fairly.

I am glad Mr. Villamin has given the public the facts about the Philippine sugar question so our lawmakers can act justly and intelligently on the general problem of Philippine independence.

JOHN S. ATTKINS.

Tribute to John Philip Sousa, Who Lives in His Immortal Music.

Sousa dead?

Never! Not while the living strains of his martial music can fill the pulsing air with the joy of life and living.

Sousa dead?

No! His body may rest peacefully in the loving bosom of Mother Earth but his spirit will live with "The Stars and Stripes Forever!"

In the grace and splendor of his joyful work; in the loving memories of mankind; in the gratitude of uplifted souls; in the throbbing march of myriad men. Sousa lives!

Greet him not with a dirge of doubt and dread but speed him on his immortal way, a vital and a gallant friend to man, with the glorious and inspiring strains of a march triumphant! Sousa lives!

EDWIN FAIRFAX NAULTY.

JUST FOLKS

By EDGAR A. GUEST.

THE GOLFING PARSON'S TRIO.

A golfing parson said to me,
As we stood chatting on the tee,
"This club of mine's not much to see,
'Tis sadly out of date,
The shaft is bent, the winding rayed;
But many a game with it I've played,
And many a shot with it I've made,
Not far, but fairly straight.
You see, for sport or worldly strife,
With three old things I'm fixed for life.

"I have my Bible, old and torn,
With here and there its pages worn,
It serves me still each Sunday morn
As would a Bible new;
My prayer book, thirty years or more,
From day to day I've fingered o'er,
No modern prayer book in the store
Could better see me through.
And likewise, though it isn't classy,
I have this ancient, battered brassie.

"Thus three true friends for life's success
Exultantly I now possess.
I could not get along with less,
But have no wish for more.
My Bible serves its noble end,
My prayer book comforts as a friend,
Upon this brassie I depend
For all a brassie's for.
'Old Faithfuls' are these precious three,
All growing worn and frayed with me."

(Copyright, 1932.)

SOCIETY

Mrs. Hoover Returns to White House From Sight-Seeing Tour in the South; Argentine Envoy Entertains.

MRS. HOOVER AND HER party who have been cruising in Southern waters returned yesterday by train from St. Augustine, where they did considerable sight-seeing and where they left the Sequoia. Mrs. Edgar Rickard, of New York, who was a member of the party after a visit of several weeks at the White House, returned to her home after their arrival here.

Mrs. Gann, sister of the Vice President, returned yesterday from Detroit.

The Secretary of State and Mrs. Henry L. Stimson were the guests in whose honor the Argentine Ambassador, Mr. Felipe Espil, entertained at dinner last evening. There were 26 guests.

The Italian Ambassador and Donna Antonietta de Martino were the guests in whose honor Mr. William Phelps Eno entertained at dinner last evening in his home on N street.

The Cuban Ambassador and Senora de Ferrara left yesterday for South Carolina where they will pass the week-end.

The French Ambassador and Mme. Claudel will be the guests of honor at the dinner to be given tomorrow evening by Senator and Mrs. James Couzens in their home on Woodland drive.

The Polish Ambassador, Mr. Tytus Filipowicz, went to New York yesterday to spend several days. He is a guest of the Polish Consul General, Mr. Marchlewski.

Chinese and Japanese Envoys Will Speak.

The Japanese Ambassador, Mr. Katsuji Debuchi, and the Charge d'Affaires of China, Dr. Hawkling Yen, have accepted invitations to attend the Institute of Far Eastern Affairs, sponsored by the Graduate School of the American University here on March 21 and 22.

The Mexican Ambassador and Senora de Puig Casauranc will entertain at dinner on Saturday evening, March 19, in honor of the Chief Justice and Mrs. Charles Evans Hughes.

The Mexican Ambassador, Senor Dr. Don Jose Manuel Puig Casauranc, is spending a few days in New York, where he went to attend a dinner given in his honor last evening at the Century Club by Mr. Joseph P. Chamberlin.

The Swiss Minister and Mme. Peter will entertain at dinner on Tuesday evening, March 22.

Mme. Bostrom, wife of the Swedish Minister, will receive this afternoon in the legation.

Mrs. John W. Garrett, wife of the United States Ambassador to Italy, presented a group of American women to Queen Elena on Wednesday. Among them were Mrs. James A. Kirk, of Washington, mother of Mr. Alexander Kirk, counselor of the Embassy; Mrs. E. R. Warner McCabe, wife of Col. McCabe, military attache of the Embassy, who were stationed in Washington before going to Rome; Miss Virginia McCabe, daughter of Col. and Mrs. McCabe; Mrs. Francis M. Brady, wife of Capt. Brady, assistant Military Attache, and Miss Leith Symington, of Baltimore.

Senator and Mrs. Robert M. La-Follette entertained at dinner last evening in their home on Cathedral avenue.

Mrs. Frederick White, wife of Senator White, who has just returned to Washington after visiting in Maine and in Pittsburgh, entertained at luncheon yesterday at the Congressional Club. Among the guests were Mrs. Arthur Vandenberg, Mrs. Felix Hebert, Mrs. W. Warren Barbour, Mrs. James S. Parker, Mrs. Harcourt Pratt, Mrs. Leonidas Dyer, Mrs. James MacLafferty, Mrs. Albert H. Vestal, Mrs. Frank W. Mondell, Mrs. James Ellwood Jones, Mrs. E. Lester Jones, Mrs. Wilton J. Lambert, Mrs. James Patten, Mrs. James Reynolds, Mrs. Alice Richards, regent of the Mount Vernon Ladies Association, of Maine; Mrs. Loren Johnston, Mrs. Donald Snow, Mrs. Harry K. Daugherty, Mrs. Edward F. Perot, Mrs. Phil Campbell, Mrs. Sidney Taliaferro, Mrs. Hyer and Mrs. Francis Sortwell.

Secretary Doak and Wife To Be Guests of Officials.

The Assistant Secretary of Labor and the heads of the various departments have chosen the quiet Lenten season as a time in which to honor the Secretary of Labor and Mrs. William N. Doak, who will be the guests of this group at a dinner at the Willard tomorrow.

Among those who will be present are the Assistant Secretary of Labor, Mr. Robe Carl White, Mr. and Mrs. W. W. Husband, Mr. Ethelbert Stewart, Miss Estelle Stewart, Mr. and Mrs. Theodore G. Risley, Mr. and Mrs. Harry E. Hull, Mr. and Mrs. R. S. Crisp, Miss Mary Anderson, Miss Katherine F. Lenroot, Mr. John R. Alpine, Mr. and Mrs. Hugh L. Kerwin, Mr. and Mrs. Samuel J. Compers and Mr. and Mrs. Thomas W. O'Brien.

Mrs. Orin G. Murfin, wife of Rear Admiral Murfin, entertained at luncheon yesterday in her home on Idaho avenue.

Former Senator and Mrs. Peter Goelet Gerry have as their guest Gov. Albert C. Ritchie of Maryland, who is visiting at their home near Providence, R. I. Wednesday Gov. Ritchie was the guest of honor at a luncheon given at the Jacobs Hill Hunt, by Mr. Florimon Howe.

Former Senator and Mrs. James W. Wadsworth arrived in New York yesterday on the Zapaca after a cruise to Bermuda.

The former Chief of Staff and Mrs. Charles P. Summerall will be the week-end guests of their son and daughter-in-law, Lieut. and Mrs. Charles P. Summerall, jr., in their quarters in Fort Myer.

Hitt-Clark Wedding On April 19 in New York.

The marriage of Miss Evelyn Bigelow Clark, daughter of Mr. and Mrs. J. Francis A. Clark, of New York, to Mr. Robert Reynolds Hitt, son of Mr. and Mrs. R. S. Reynolds Hitt, of Washington, will take place on the afternoon of April 19 at the home of the bride's parents in New York, with the Rev. E. Russell Bourne, pastor of the Church of the Resurrection, officiating. Only the members of the two families will be present and neither Miss Clark nor Mr. Hitt will have attendants.

Miss Clark is a great-granddaughter of Mr. John Bigelow, who was United States Minister to France during the administration of President Lincoln, and is a granddaughter of Mr. Poultney Bigelow, of Bigelow Homestead, Malden-on-Hudson. She attended Miss Nightingale's School in New York and also Princess Mestchersky's School in Paris. She was introduced to society in New York by her parents at a ball at the Park Lane in December, 1928, and the following spring she was presented at court at Buckingham Palace.

Mr. Hitt attended St. Paul's School and is a member of the Racquet and Tennis and Knickerbocker Clubs of New York and the Chevy Chase Club of Washington. Mr Hitt is with the stock exchange firm of Gray & Wilmerding of New York.

Mrs. Reginald C. Vanderbilt and her daughter, Gloria, arrived in New York yesterday from Europe, where they make their home, and will be at the Sherry-Netherlands for several months.

Mrs. Vanderbilt has been in Paris for some time and has recently been visiting her two sisters, Lady Fruness, and Mrs. Benjamin Thaw in London.

Mrs. Bruce Baird entertained at luncheon yesterday at the Willard, when the guests were Mrs. Harry L. Underwood, Mrs. Wallace Streeter, Mrs. Harry Hine, Mrs. Ernest Humphrey Daniel, Mrs. W. G. Walde, Mrs. Robert Hoxie, Mrs. Richard Sherrill, Miss Helen Harman, Mrs. F. A. St. Clair, Mrs. George Middleton, Mrs. Elmer Frazier, Mrs. Grant Barnhart, Mrs. Cyrus Coombs, Mrs. Johnston Campbell and Mrs. David Caldwell.

Lieut. Col. and Mrs. M. Robert Guggenheim will entertain at dinner in their Georgetown home on Tuesday evening, March 15.

Mrs. Robert Whitney Imbrie left yesterday for Providence, R. I., where she will participate in the Institute of Near Eastern Affairs to be held at Brown University today and tomorrow.

Mrs. William A. Morgan entertained at luncheon yesterday in her home on Thirty-first street in honor of Mrs. George Harris Smith, of Salt Lake City, who is the guest of Maj. Gen. and Mrs. James E. Fechet.

Mr. and Mrs. Patton Wise Slemp, of Cincinnati, are receiving congratulations upon the birth of their son, Dennett Clinton Slemp, in Washington, on March 7. Mrs. Slemp was formerly Miss Dorothy Dennett, only daughter of the late William Fred Dennett and Mrs. Dorothy Dennett, of this city.

Mrs. A. du Pont Glendening, of New York, entertained at dinner last evening in New York in honor of Miss Maria Pacheco and Mr. David Welles Richardson, whose marriage will take place in Washington tomorrow at the Panama Legation.

Mr. Kermit Roosevelt, of New York City, is at the Willard.

Miss Hester Baden Wed To George S. Waring.

Mr. and Mrs. Charles C. Baden announce the marriage of their daughter, Hester, to George S. Waring, son of Dr. and Mrs. Clarence H. Waring, of Minneapolis, in All Soul's Episcopal Church. The ceremony was performed by the Rev. H. H. D. Sterett.

Mr. and Mrs. David H. Blair will entertain a party of 50 at the dinner dance tomorrow evening at Wardman Park.

Miss Gertrude Emerson, coeditor of the Asia magazine, will deliver this afternoon the third lecture in the notable series, being conducted under the auspices of the District of Columbia section of the National Women's committee for Washington Cathedral, in the Chinese room of the Hotel Mayflower. The subject of her lecture will be "Oriental Temples."

Mrs. Edward Myer Hostess To Democratic Women.

Mrs. Edward Myer, of the Cairo Hotel, entertained at luncheon yesterday at the Women's National Democratic Club. The table was charmingly decorated with a large placque of jonquils, iris and other spring flowers in profusion. A tiny mother of pearl donkey, set with rhinestones, emblem of the Democratic party, was given to each guest as a souvenir. Luncheon was followed by bridge.

The guests were Mrs. Fred Dennett, Mrs. Charles C. Wright, Mrs. Benjamin Soule Gantz, Mrs. Eric T. King, Miss Grace Newcomb, Mrs. Frank Probesco Bohn, Mrs. F. E. Mitchell, Mrs. William H. Myer, Mrs. Leighton H. Peebles, Mrs. Joseph L. Brown, Mrs. Edgar G. Lantman, Mrs. Joseph W. Wheatley, Miss Gertrude Durant, Mrs. Byron K. Ogden, Mrs. L. B. Lamar and Mrs. Richard T. Pranchot.

Mr. and Mrs. George Benoit, of "Snowden," Fredericksburg, Va., entertained at dinner at the Shoreham, Wednesday evening, and after a theater party to see "The Barretts of Wimpole Street."

Miss Florence L. McCracken, dean of the Marjorie Webster School of Speech, will be guest at the forum luncheon tomorrow at the Women's City Club. Miss McCracken will talk on "The Speaking Voice." Music will be furnished by Miss Frances Brunt.

Members subscribing include Mrs. William Lee Corbin, Miss Gertrude Brooks, Mrs. C. H. Curl, Mrs. I. B. Dodson, Miss C. J. Durham, Miss K. W. George, Miss M. F. Holbrook, Miss A. M. Houser, Mrs. Ida G. Mattingly, Mrs. J. Franklin Meyer, Mrs. Gladys B. Middlemiss, Mrs. Bertha L. Owens, Miss M. D. Sobotka, Miss Maw Stevenson, Mrs. A. B. Stewart, Miss Sarah E. Stimpson, Mrs. Lewin Walker, Mrs. W. E. Waggener, Mrs. John E. Wright. Miss Marjorie Webster will preside.

The Chinn-Calhoun Circle of the Ladies' Aid Society of the Washington Heights Church will present "The Family Album" tonight in the Sunday School room at 8:30. Mrs. Claude Keiper and Mrs. Ramsay Nevitt will appear in the leading roles in this entertainment.

The George Washington University Law School will hold its seventeenth annual dinner dance in the grand ballroom of the Willard Hotel tomorrow evening. Mr. James Grafton Rogers, Assistant Secretary of State, will speak.

A luncheon was given at noon yesterday in the gold room of Wardman Park Hotel by the Southern Region of the Federal Board of Vocational Education, and those in attendance were the members who are here for the fifteenth annual conference now in session at Wardman Park. Dr. Adelaide Steele Baylor presided at the luncheon.

Miss Selina Glaser has Miss Miriam Knobel, Mr. George Deutsch and Mr. Robert Rosencrans, of Brooklyn, as her house guests for several days. While in Washington they have attended the Sigma Pi Sigma Sorority convention.

Miss Helen Bittinger Wins Honor at Oberlin College.

Miss Helen Bittinger, of Washington, a freshman in Oberlin College, has been chosen as one of the three "Princeton" substitutes in the annual Oberlin "Yale-Princeton" basketball classic. The game will be played March 17, between two all-star teams.

The "Yale-Princeton" game, strictly a feminine affair, is one of the colorful events of the year at Oberlin. The women of the college attend in force and divide into two exuberantly hostile camps. To be elected to play on either team is a top honor.

Miss Bittinger, the daughter of Mr. and Mrs. Henry E. Bittinger, 3910 Livingston street northwest, is a graduate of the Western High School.

President and Mrs. Wilson are giving a tea for the alumnae of the Chevy Chase School tomorrow. Assisting at this tea will be the president and the secretary of the junior college senior class, Miss Frances McKinney and Miss Yoeh Wang, and the president and the secretary of the high school senior class, Miss Harriet Hastorf and Miss Marion Sim.

Tomorrow evening Mrs. Farrington and the Chevy Chase Glee Club will present their annual musical comedy, "Chevy Chase Frantics."

Miss Elizabeth Pederson is again in Washington for some time, coming here from her home in Minneapolis, Minn., and is at the Wardman Park Hotel.

The hostesses for the tea at Kenmore tomorrow afternoon will be Mrs. Agnes Hazard, Mrs. P. E. Baker, Mrs. A. B. Young, Mrs. W. Schoonover, Mrs. Julian Garner, Mrs. M. McGhee and Mrs. H. M. Kiliam.

Old Aunt Susan, with her red bandana and purple dress reigns supreme over Betty Washington's fireplace, and this Saturday an old cousin of hers, Moses, will play the banjo. These Saturday afternoon teas at Kenmore are most enjoyable. Many notables attending from time to time enjoy the atmosphere of old Virginia.

This evening at 8:30 there will be an invitation showing of the talking picture, "Arrowsmith," in the auditorium of the Department of the Interior, under the patronage of Secretay Ray Lyman Wilbur. Members of the Cabinet and other Government officials have been invited. Mrs. Irene C. Crisp, representing Mr. Will H. Hays, president of the Motion Picture Producers and Distributors of America, has charge of the arrangements.

Mrs. Arthur White, of Middleburg, Va., is at the Powhatan.

The Woman's National Democratic Club will entertain at a tea tomorrow, one of a series of weekly hospitality teas which it is giving throughout the season. The hostesses this week will be Mrs. A. L. Clarke, Mrs. Lynn Horner, Mrs. Robert K. Noble, Mrs. W. Grayson Orme, Mrs. Mason M. Patrick, Mrs. J. Craig Peacock, Mrs. E. Rust Smith, Mrs. Bates Warren and Mrs. Robert W. Woolley.

Mrs. William Henry White will give a reading during the afternoon.

A "get-together" dinner of unusual interest to Y. W. C. A. members will be held at the association headquarters, Seventeenth and K streets, Monday evening of next week, March 14, at 6:30 o'clock, when Mrs. William Adams Slade, president of the board of directors, will preside, and members of the staff as well as volunteer workers will give brief talks on the manifold activities and significant features of the Y. W. C. A. work in the Capital City.

Among those who have already made reservations for this dinner, which is unique in the history of the local association, are Mr. and Mrs. William Adams Slade, Mr. and Mrs. Luke I. Wilson, Miss Louise Davidson, Miss Margaret R. Fox, Miss Mary Jane Winfree, Mr. and Mrs. Thomas Edwin Brown, Mr. and Mrs. Ernest Danley, Mr. and Mrs. Harold E. Doyle, Mr. and Mrs. Charles D. Drayton, Mr. and Mrs. George H. Genzmer, Miss Lois Gates Gorman, Mr. and Mrs. William Hurd Hill, Mrs. Arthur K. Jones, Mr. and Mrs. James Craig Peacock, Miss Elsa Peterson, Mr. and Mrs. David A. Skinner, Mr. and Mrs. George Winchester Stone, Mr. and Mrs. Ben Temple Webster, Mr. and Mrs. Charles Will Wright and Mr. and Mrs. Fred E. Wright.

From the advisory board of trustees will be present Mr. and Mrs. Henry C. Morris, Miss Jane Bartlett, Mr. C. M. F. Fadeley, Mr. and Mrs. Alfred H. Lawson, Mr. and Mrs. A. Chambers Oliphant and Mr. Frank J. Stryker. Others who will attend the dinner are Mrs. Albert Attwood, Mr. and Mrs. Walter A. Browne, Dr. and Mrs. William Foster Burdick, Mr. and Mrs. John H. Collier, Miss Miriam Conn, Miss Grace Frysinger, Mr. and Mrs. G. F. Graham, Mr. and Mrs. T. Temple Hill, Miss Ida B. Johnson, Miss Ann G. Paul, Mr. and Mrs. J. Morton Risler, Mr. and Mrs. R. Branson Thomas, Miss Arlene Weeks and Mrs. William Charles White.

Wesley Heights Club Plans St. Patrick's Tea.

The St. Patrick's Tea of the Wesley Heights Club will be given on March 13 in the clubhouse from 4 to 6 p. m., with Mrs. Eugene Thompson in charge of arrangements. Presiding at the tea table will be Mrs. Ulric Bell, Mrs. Roy Clyde Miller, Mrs. Ruth Curtis Butler and Miss Bertha Marsh. Others assisting will be Mrs. C. Melvin Shapiro, Mrs. George G. Whitney, Mrs. Edward J. Roth, Mrs. Horace M. Albright and Mrs. Hiram K. Green. Mrs. Walter A. Gawler, known profes-

Continued on Page 11, Column 1.

Will Lecture Today

MISS GERTRUDE EMERSON, *coeditor of the Asia Magazine, who will lecture today on "Oriental Temples."*

Colonial, Mahogany
Bed Room Group
3 pieces illustrated above
$150
4 pieces, including Chest, $195

The Chest is a replica of a piece owned by Anne Ross—a cousin of Betsy Ross. It has the simplicity and fine character of the best Early American types. Entire suite carries out the same motif in selected Crotch Mahogany.

Pieces may be bought separately

DULIN & MARTIN
Connecticut Ave. and L
PARKING SERVICE—*Connecticut Avenue Entrance*

Est. 40 years 1892
POTTHAST
One true Antiques of Tomorrow
ANTIQUE REPRODUCTIONS
40 years making hand-made to order Dining Room Furniture—our specialty
Now Located 1741-43 Connecticut Avenue

NO NEED TO SUFFER!
Some women and girls have learned that nature did not intend them to suffer certain days of every month, for they banish the pain and discomfort with Dr. Pierce's Payngon—a harmless new tablet. In a few minutes the pain is gone.

Payngon may also be taken for the relief of headaches and neuralgia. Ask your druggist for it.

It's New

Write to Dr. Pierce's Clinic, Buffalo, N. Y., for free medical advice.

A Delightful Place to Dine The Parrot
We specialize in the preparation of all our foods to make them tasty and homelike.

"Speaks for Itself"
$1.00 and $1.25
Only the Best of Everything
Luncheon . . . Tea . . . Dinner
1643 CONN. AVE.
North 8018

WOODWARD & LOTHROP
10TH 11TH F AND G STREETS

Put Your Idle Dollars to Work—Buy Baby Bonds
From Any Bank, in Units of $50, $100 and $500

Our Entire Stock of
Charak's Solid Maple Furniture
Reduced 1/4 and More

Quaint, Early American-type furniture like this is being used more and more in modern homes—this is your opportunity to advantageously invest your idle dollars in furniture so fine it may become the heirlooms of your children's children. Every piece is made entirely by hand—each is a fine copy of a rare antique or museum piece—even the original colorings are faithfully reproduced, as only Charak can copy them.

Indicative of the Many Pieces Reduced a Fourth and More

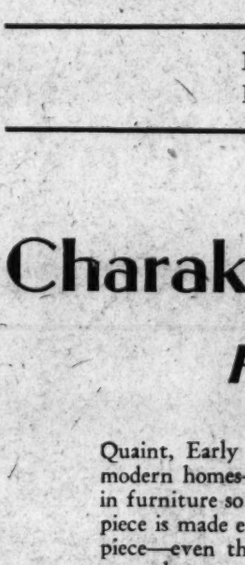

Was $135
Now $95

Charak Desks—Reduced
1 Governor Winthrop Desk; was $135. Now $95
1 Desk, in Chippendale style. Was $140. Now $105
1 Desk, in Hepplewhite design. Was $140. Now $105
2 Queen Anne Style Desks; were $135. Now $65

Charak Secretaries—Reduced
1 Queen Anne Style Secretary. Was $135. Now $95
1 Secretary; Hepplewhite style. Was $220. Now $165

Charak Chests—Reduced
2 Salem Chests; Colonial Maple. Were $140. Now $95
1 New England Chest; pine. Was $80. Now $50
1 Queen Anne Chest; serpentine front. Was $110. Now $75

Charak Low Boys—Reduced
1 Low Boy; Queen Anne style. Was $85. Now $60
1 Queen Anne Style Low Boy. Was $100. Now $60
1 Solid Maple Low Boy; was $115. Now $65

Charak Poster Beds—Reduced
(Single Size)
2 were $100. Now $60
1 was $80. Now $55
2 were $60. Now $40

Charak Poster Beds—Reduced
(Double Size)
1 was $80. Now $55
1 was $90. Now $60
1 was $80. Now $55

Charak Tables—Reduced
1 Night Table; was $55. Now $35
1 Large Butterfly Table; was $110. Now $75
1 Queen Anne Style Drop-Leaf Table. Was $65. Now $35
1 Tilt-Top Table; was $30. Now $22.50
1 Rudder Table; large size; was $85. Now $65
1 Serving Table; was $45. Now $25
1 Toilet Table; American-Colonial style. Was $130. Now $75
1 Queen Anne Style Gate-Leg Table. Was $100. Now $50

Other Charak Pieces—Reduced
1 Maple Buffet; Queen Anne style. Was $125. Now $70
1 Welsh Cabinet; was $135. Now $75
1 Portable Mirror; was $45. Now $25
1 Maple Server; Queen Anne style. Was $90. Now $45
1 Dressing Table Base; was $70. Now $35
1 Duncan Phyfe Style Sofa, with lyre ends; solid mahogany frame and Brochette cover. Was $275. Now $150

All Pieces Advertised Are Subject to Prior Sale
CHARAK FURNITURE REPRODUCTIONS, SIXTH FLOOR

WOODWARD & LOTHROP
10TH 11TH F AND G STREETS

Lyolene started the vogue of scarfs and bows—copy of her scarf.... $1.95
"The Cat's Whiskers" is the name of this checked taffeta scarf, lined with plain color..... $1.95
Crisp, white taffeta makes the most Easter-like scarf with huge bow..... $2.95
NECKWEAR AISLE 15 FIRST FLOOR

Do You Know that We
Repair Clocks and Watches
Your clocks and watches will be expertly repaired in our Clock and Watch Repair Shop, here on the premises. Estimates will be gladly given and special care taken in repairing antique clocks.

Do You Know that We
Replate Old Silverware
Our modern Plating Laboratory can replate or refinish silverware, brassware and jewelry in silver, nickel, chromium, brass or oxidize finishes. Handles can be repaired, dents removed and your silver made to look new again.
JEWELRY REPAIR DESK, FIRST FLOOR

Introducing
MARCELLE
The Shoes $10.00
A new fabric with the same smoothness as suede—the same dull textured surface—but hard grained, cool and light in weight—and durable. Artcraft introduces Marcelle in this new shoe and bag ensemble for Spring—in black and brown.
The Bag $6.00
Artcraft FOOTWEAR
Connecticut Avenue at L

Read The Post's New Classified Ads

The Homemaker

By NANCY CAREY

Beneficial and Appetizing Dish of Calves' Liver With Brown Gravy for Tomorrow Night.

ONCE again, and for tomorrow's supper suggestion, shall we be "beneficial" so to speak, and this by virtue of our dish of liver as the meal's main course. This dish is based upon calves' liver, but beef liver may be substituted if one desires, remembering, of course, that the beef liver, being less tender at the outset, will require slower and longer cooking.

"Why is liver beneficial?" Well, we could consume an entire column in its praises, as it builds up our blood, adding to our red corpuscles, and in general rehabilitating the blood which has just now undergone a "shut-in from the sunlight" winter. Iron it is which is present in liver and thus aids our systems in their spring build-up, and at this time we shall do well to concentrate on these foods which contain building potentialities. So it's liver for tomorrow, and then we must be about our Sunday planning.

SATURDAY'S SUPPER.

Liver Supreme with Brown Gravy
Mashed Potatoes
Scalloped Tomatoes
Preserved Figs
Ice Box Ginger Snaps
Tea or Coffee

Liver Supreme With Brown Gravy.

1 pound lamb's or calf's liver
2 tablespoonfuls butter, melted
1 teaspoonful salt
4 eggs, beaten
Dash of cayenne pepper, black pepper, and celery salt
Bread crumbs

Slice liver and wipe with a damp cloth. Then put it through medium knife of meat grinder. To each cupful of liver add two cupfuls of soft bread crumbs, the melted butter, seasoning and beaten eggs. Mix thoroughly and place mixture into well-greased baking dish. Place dish in pan of hot water and bake in 400-degree oven for 25 minutes. Serve with brown gravy.

Brown Gravy.

2 tablespoonfuls flour
2 tablespoonfuls butter
2 cupfuls meat or vegetable stock (bouillon cubes may be used)
Salt and pepper to taste

Cream butter and flour in a double boiler, add the stock, savory flavoring, salt and pepper to taste. Stir constantly until thick and smooth.

Icebox Gingersnaps.

½ cupful molasses
½ cupful shortening
2 cupfuls flour, sifted
2 cupfuls soft brown sugar
½ teaspoonful soda
½ teaspoonful baking powder
1 tablespoonful cinnamon
2 tablespoonfuls ginger
½ teaspoonful salt
¼ teaspoonful each of cloves, allspice, mace and nutmeg
2 eggs, beaten very light

Sift together the flour, brown sugar, soda, baking powder and spices. Beat in the molasses and shortening that have been boiled together one minute and then the eggs. Shape into a long roll about two inches wide and chill in the icebox overnight. Cut into ⅛-inch slices, using a sharp knife. Place on a well-greased baking sheet and bake about ten minutes at 375 degrees.

SUNDAY'S DINNER.

Tomato Juice Cocktail
Breast of Veal with Green Peas
Pan-Roasted Potatoes
Stuffed Spanish Onions
Raw Carrot Salad.
Prune Cream
Coffee

Nancy Carey

(Copyright, 1932.)

Jane Corbett INTERPRETS the MODE

On coats as well as dresses, scarfs are being worn as a competing part of the whole! (says Dah-ray).

Paris, March 10.—"Cher Dare: Je ne m'attendais pas a cela—Irish lace!" Now, while you look that up in your French grammar, I'll tell you the rest of Mamzelle's letter from Paris in English.

Well, she didn't expect to see so much Irish lace actually used everywhere, and what is more important, worn, too. What the Haute Couture proposes and what Miladi disposes are often two very different things, you know. But this time Miladi and the Haute Couture are congenial, on the Irish lace matter, anyhow. So it is used wherever it can be used with chic. And it doesn't have to be hidden and out of sight, either—in fact, this lace is not popular for lingerie because of its bulk. But for all sorts of vestees, gilets, cap sleeves and bertha collars, Irish lace certainly holds the floor.

Now, Mamzelle writes that Paris is amused and charmed with Lucile Paray's printed shoes to match the gowns. In all fairness, Mme. Lucile is not the first one to suggest this idea, but seemingly the first one to put it over. Some seasons ago Patou offered printed cloth sandles to be worn with beach pyjamas. But Lucile Paray has shoes made in her own shop, mostly in cut out and sandal designs, and matching the printed dress. Some woollen shoes are as smart as they can be, too, and worn with the matching frock. And shoes made of that brown exotic straw that looks like linen, are designed to be worn with the straw jackets I mentioned earlier this week.

Then Astrakhan fabric dyed in pleasing colors, is offered by Poiret for collars, yokes and gauntlet cuffs. The colors, by the way, are soft pastel shades, and very summery, as well as flattering.

Flowers for trimming on gowns and hats are noticed everywhere. And last but not at all least, Mamzelle writes that the unanimous report is that the buying is better this spring than it was for last spring—which means that the depression is actually over, dahr-lings—because when Miladi starts buying prettles, there is bound to be an upward swoop of morale, gayety, and commerce!

* * * *

Your sunsuit can have a brassiere top, or a blouse top, or a bolero top. And it can have shorts or panties that fasten separately at the normal waistline, or fasten right to the bloused top of the suit. And you can have several different types of skirts to wear right over the shorts or panties, which enable you to step out to the beach in the sunsuit, or to the door if you are doing your housework in the suit, or to the market. All in all this week's leaflet is pretty practical—showing you as it does how to make several different kinds of tops, several kinds of shorts, and several kinds of skirts. Sunsuit or not, you will find designs in this for lingerie brassieres and panties, separate woollen skirts—well, hadn't you better send a stamped, self-addressed envelope to the Dare Department of The Post for the leaflet?

* * * *

Just so that her lovely ladies may take advantage of the youthful chic of scarfs, Dame Fashion has found new ways of attaching them right to a garment—chic ways, too. Worn on one of those collarless coats, a plaid silk scarf may button on right through the lapel, as illustrated. Or, if some sweet young thing wants to look boyish in her chic, a two-colored silk scarf might weave its way through the suspender like epaulettes of her dress.

Au revoir.

(Copyright, 1932.)

Culbertson on Contract

by Ely Culbertson

World's Champion Player and Greatest Card Analyst

230

AN EARLY SQUEEZE.

GENERALLY speaking, squeeze situations arising in the play of hands at Contract do not develop until late in the hands. The squeeze play is used to designate the breaking down of the adverse defense by leading established cards so that one opponent or the other is forced to part with an otherwise good card by discarding and thereby establish an extra trick for the Declarer. Such a situation occurred in the hand below, played recently in a Duplicate match.

Neither side vulnerable.
South—Dealer.

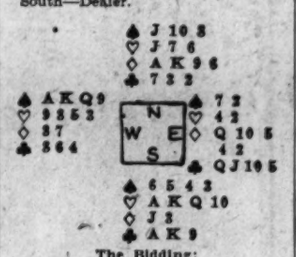

The Bidding:

(Figures after bids in table refer to numbered explanatory paragraphs.)

South	West	North	East
1♡	Pass	2◇(1)	Pass
2NT(2)	Pass	3♡(3)	Pass
4♡(4)	Pass	Pass	Pass

1. A hand of even distribution containing little possibility, unless partner can rebid.

2. Unable to rebid the heart suit, but having additional honor values to show, South bids two notrump.

3. With high honor strength in only one suit, North decides to let the Opening bidder determine whether the hand shall be played in hearts or notrump. The heart support is inadequate, but North felt that South would read the situation from his bidding.

4. South has a close division to make, whether he should rebid at all, but caressed by the honor count, decides to try for game at hearts.

West opened the King of spades and led four rounds of that suit, the last spade being ruffed in the Dummy with the Knave of trumps. In order to make his contract, South now must win all the remaining tricks. His hand holds one apparent loser, but he proceeded to convert it into a winner in the following manner: Three trump rounds were taken and this was then the lay of the cards:

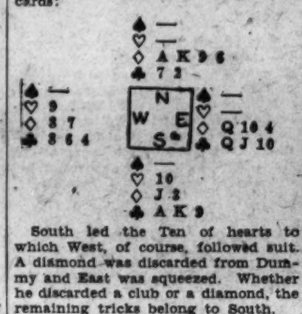

South led the Ten of hearts to which West, of course, followed suit. A diamond was discarded from Dummy and East was squeezed. Whether he discarded a club or a diamond, the remaining tricks belong to South.

TODAY'S POINTER.

The execution of squeez plays necessitates close observance of the cards played by opponents on the early rounds. Unless the groundwork is laid for the squeeze in the early stages, the effort to force an opponent into a position where he must discard winners, generally fails.

(Copyright, 1932.)

QUESTIONS ANSWERED.

Mr. Culbertson will be glad to answer questions on bidding and play of hands sent in by readers. Address him in care of The Washington Post, inclosing a 2-cent stamped, self-addressed envelope.

THE NEW Jelleff's

Necklace Effect
Color Contrast
Jacket Ensemble

A tea-time jacket ensemble in black chiffon whose white top sparkles with a delicate tracery of crystal beading. You'll find a new note of color contrast in the necklace effect of coral beads. A Romney Fashion for a Woman, $49.50, Second Floor.

Cut in Prices Announced By Frigidaire Corporation

Drastic Reductions Come on Heels of Nationwide Survey; Standards of Quality To Be Maintained, Official Declares.

Dayton, Ohio, March 10.—Frigidaire Corporation today announced sweeping price reductions on its complete line of household refrigerators. The lowest priced model, the ML-4, is listed at $130, at the factory.

The drastic reductions were made as a result of a Nation-wide survey which indicated that there are hundreds of thousands of people who would like to own a Frigidaire, but have deferred its actual purchase because of price, according to H. W. Newell, vice president in charge of sales, who made the announcement.

"This information has convinced us that such people who are already familiar with the superior features of our product will want to place orders immediately when they learn of these new prices, which shatter all former standards in the electric refrigeration industry," he said.

"In line with General Motors policy of passing savings on to the consumer, we have anticipated the economies in manufacturing that can be effected by greatly increased production and are offering the public the advantage of these savings in advance."

Frigidaire Corporation brings sixteen years of manufacturing experience, its mammoth factories covering 53 acres of floor space, the talents of hundreds of engineers and its well-known financial resources into service in making what is regarded as the most sensational announcement in the history of the refrigeration business.

"It is facilities of such tremendous proportions that enables Frigidaire to provide the lowest priced quality refrigerators in the world," Mr. Newell continued. "The entire line of household Frigidaires have the same storage space, same freezing capacity, same ice trays, same shelf area and the same powerful two cylinder compressors that have made Frigidaire known all over the world.

"Only the price has been changed. We have maintained our standards of workmanship, our standards of materials and all the features of our products. Nowhere is there any compromise with quality.

"In taking this step we are making it possible for those who know and want the best in refrigeration to have it. No longer will it be necessary for many to consider a so-called "second choice" refrigerator, with a genuine Frigidaire to be had at the new price levels.

"This move further indicates the pioneering spirit that has been responsible for Frigidaire's many famed and important contributions to the economy, convenience and healthfulness of electric refrigeration. These contributions have won for it more than 2,000,000 users in all parts of the world."

A factory announcement stresses the point that Frigidaire follows the well-known General Motors policy of assisting dealers to build a sound, profitable business, assuring permanent representation and readiness to extend customer service.

Wives of Tomorrow

FRANCES M'DONALD

Decency and the Girl Friends.

DEAR Frances McDonald: I know you receive many requests for advice from girls afraid to marry men because of the fast life the men have led, and their knowledge of various escapades with other women before they met the "right" girl and wanted to settle down and marry. I am engaged to be married and I am on the other side of the fence. The man has a nice position, is well thought of among his business acquaintances and our personal friends, but here is my problem. I'm afraid he is too good and that I won't find married life with him as thrilling as I have dreamed it would be with the right man. He smokes, not a great deal, hardly ever takes a drink, then only one, and with the exception of a short-lived love affair with a girl some years ago, he has never gone with any girl steadily until I came along. We have known each other seven years, been engaged for three, and he has been very insistent that I marry him for the past year or more. If he were very young I would not consider the clean life he has led anything to worry about, but we are both past that girl and boy period—he is in his late thirties, I in the middle twenties. I wish you would tell me what you honestly think—whether I should be thankful I have such a "nice" young man, or marry some one with experience. I have to stand an awful lot of teasing from my girl friends on this very account. BABS.

The difficulty is in the grade of girl friends you possess, and not with the man you have selected. There are in the world really quite a number of men of dignity and decency—despite the tawdry young females they are constantly contacting. To these men, the girl of cheap charms and bedraggled virtue is not even a temptation. She is just a form of life. She, of course, believes herself irresistible. And the man who beholds her unmoved except by pity is to her something less than a man. Let like mate with like. For the drug store flapper, the drug store cowboy. You would be miserable with one of the cheap variety, standing on curbs, snickering at girls. He would rather remain forever single than marry one of your cheap-minded little friends.

Do your own thinking. If you are a dignified woman be glad that you have found one of the dignified men who do still exist, despite the opinions of your probably just a little envious friends.

And may all happiness attend you—which it probably will!

Indoor—Outdoor Gardens

By JANE LESLIE KIFT

SUMMER-FLOWERING BULBS.

A GARDEN is never complete without a few hardy lilies. These bulbs do exceedingly well in the herbaceous border. The bulbs are available in the early spring.

The main reason why it is well to plant any of these bulbs among your perennials is that the tall-growing plants will provide them with the shade so necessary to their welfare.

Most of the dealers tell us that all hardy lilies should be planted from 6 to 8 inches deep. This does not include the Japanese varieties, which must be set much deeper. Some Japanese varieties must be set 12 inches under the soil.

When planting any lily bulb, always remember to envelope it with sand. This will prevent any injury from worms, or even moles, which are a menace to a bulb garden. Young rabbits also frequently gnaw an unprotected bulb.

Never use fresh manure in the soil where you are planting bulbs, and never permit any manure to come into direct contact with the bulbs. Manure should be placed 5 inches below the growing end of the bulb. And now for a bit of information which so many amateurs fail to understand. All loose-petaled bulbs should be planted on their sides instead of being set upright.

When looking over the catalogues which this year have been so carefully prepared, do not fail to note what is said about the regal lily and the auratum or gold-banded lily of Japan. The regal lily grows 5 feet high, producing an abundance of large, beautiful flowers, the centers of which are flushed with bright golden yellow, shading off to creamy white. Externally the flowers are streaked with brown and shaded a delightful pearly tint. This lily must be set about 9 inches deep. It commences flowering in July.

(Copyright, 1932.)

All readers' questions on growing and care of indoor and outdoor flowers and floral decorations for social functions will be answered by Miss Kift, directly in this column if addressed in care of The Washington Post, or directly to readers if a self-addressed stamped envelope is supplied.

Noted British Comedian Is Dead.

London, March 10 (A.P.).—George Lupino, well-known comedian in his own right and father of Stanley and Barry Lupino, prominent on the contemporary stage, died today at the age of 80.

MOVEMENT OF STEAMSHIPS

New York, March 10.

ARRIVED THURSDAY.

Lafayette, from Havre.
Ansonia, from London.

SAIL FRIDAY.

American Trader, for London.
Adriatic, for Liverpool.
Conte Grande, for Genoa.
Majestic, for Southampton.

SAIL SATURDAY.

Sazaporack, for Helsiaki.
Ansonia, for London.
Cameronia, for Glasgow.
Burgerdijk, for Rotterdam.

REPORTED BY RADIO.

Excambion, from Mediterranean; due at pier F, Jersey City, Friday.
President Harding, from Hamburg; due at pier 60, North River, Friday.
New York, from Hamburg; due at pier 86, North River, Friday.
Augustus, from Genoa; due at pier 97, North River, Saturday.
Dresden, from Bremen; due at pier 42, North River, Sunday.
Europa, from Bremen; due at Fifty-eighth street, Brooklyn, Monday.
American Merchant, from London; due at pier 39, North River, Monday.
Antonia, from Liverpool; due at pier 86, North River, Monday.
Paris, from Mediterranean Cruise; due at pier 57, North River, Monday.

RADIO PROGRAMS

FRIDAY, MARCH 11.

WRC—National Broadcasting Co.
(316 Meters, 950 Kilocycles.)

6:45 a. m.—Health Exercises.
8:00 a. m.—Gene and Glenn.
8:15 a. m.—Morning Devotions.
8:30 a. m.—Cheerio.
9:00 a. m.—Vocal Art Quartet.
9:15 a. m.—Flying Fingers.
9:30 a. m.—Don Pedro Via's Rumba Orchestra.
9:45 a. m.—A. & P. Food Program.
10:00 a. m.—Mrs. Blake's Radio Column.
10:15 a. m.—Dr. Copeland's Health Clinic.
10:30 a. m.—Mrs. Evelyn Toby's Fashions and Figures.
10:45 a. m.—Betty Crocker.
11:00 a. m.—N. B. C. Music Appreciation Hour, National Orchestra, Walter Damrosch, conducting.
12:00 (noon)—G. E. Circle.
12:15 p. m.—"The Real George Washington," by Charles Colfax Long.
12:30 p. m.—National Farm and Home Hour.
1:30 p. m.—Palais d'Or Orchestra.
1:45 p. m.—The Gilberts.
2:00 p. m.—Concert by U. S. Army Band.
2:30 p. m.—"Why Women Should Be Interested in Politics," a debate between Mrs. Ellis A. Yost, Director of the Women's Division, National Republican Committee, and Representative Mary T. Norton, of New Jersey.
2:45 p. m.—Correct Time.
2:46 p. m.—Dr. Cohen's Pet Club.
3:00 p. m.—Opera "Siegfried," second act, broadcast from stage of Metropolitan Opera House. Lauritz Melchoir, tenor; Gota Ljungberg, soprano.
4:00 p. m.—Betty Moore Decorating Notes.
4:15 p. m.—Radio Guild, Presenting "The Dover Road."
5:15 p. m.—Skippy.
5:30 p. m.—Bisquick.
5:45 p. m.—Happy Rose Dance Orchestra.
6:00 p. m.—International Broadcast, from Geneva, by William Hard.
6:15 p. m.—Dance Orchestra.
6:45 p. m.—The Stebbins Boys.
7:00 p. m.—Amos 'n' Andy.
7:15 p. m.—Orchestra.
7:30 p. m.—Prince Albert Quarter-Hour.
7:45 p. m.—Orchestra.
8:00 p. m.—Orchestra, Jessica Dragonette and Cavaliers.
9:00 p. m.—Clicquot Club.
9:30 p. m.—Pond's Dance Orchestra.
10:00 p. m.—Sampler Orchestra.
10:30 p. m.—RKO-Theater.
11:00 p. m.—Last-Minute News.
11:02 p. m.—Orchestra.
11:30 p. m.—Prohibition Poll.
11:35 p. m.—Jack Denny Orchestra.
12:00 (midnight)—Ralph Kirbery, Dream Singer.
12:05 a. m.—Coon-Sanders Orchestra.
12:30-1:00 a. m.—Dance Orchestra.

WCL—American Broadcasting Co.
(1329 Meters, 1,310 Kilocycles.)

7:00 a. m.—Musical Clock.
9:15 a. m.—Police Flashes.
10:00 a. m.—Novelettes.
10:30 a. m.—Excerpts from the Opera.
11:00 a. m.—Bertha Parker's Beauty Hints.
11:10 a. m.—Dance Tunes.
11:30 a. m.—Preview of Coming Attractions.
12:00 (noon) New York Avenue Presbyterian Church Lenten Services.
12:30 p. m.—Costumers.
3:00 p. m.—Sports Hour.
3:30 p. m.—Maurine Gostin, vocalist; Raleigh Christie, accompanist.
4:00 p. m.—Mabel Owens, soprano; Nevin Fisher, pianist.
4:30 p. m.—Little Joe Hornsby.
4:45 p. m.—Sodality Program.
5:00 p. m.—Organ Recital by Paul De L. Gable.
5:30 p. m.—Opportunities.
5:45 p. m.—"Sportorial," by Bryan Morse.
6:00 p. m.—Police Post.
6:30 p. m.—Vincent Lopez Valvoliners.
6:45 p. m.—Town Crier.
7:00 p. m.—What We Hear in Music.
7:15 p. m.—Hal Rhat, Jr.
7:20 p. m.—Globe Trotter.
7:30 p. m.—Theater of the Air.
7:45 p. m.—Dot and Dash.
8:00 p. m.—Radio Night Court.
8:30 p. m.—Community Cheat Girl and Her Guests.

WMAL—Columbia Broadcasting System.
(475.9 Meters, 630 Kilocycles.)

8:00 a. m.—Salon Musicale.
8:30 a. m.—Morning Devotions.
8:45 a. m.—Old Dutch Girl.
9:00 a. m.—Opening the Morning's Mail.
9:30 a. m.—Tony's Scrap Book.
9:45 a. m.—Elizabeth Barthell, songs.
10:00 a. m.—Bisquick.
10:05 a. m.—Warren Sweeney, pianist.
10:15 a. m.—Frank Crumit and Julia Sanderson.
10:45 a. m.—Among the Women of Washington: Mrs. Otto L. Veerhoff, "Some Purposes, Projects and Personalities of the Washington Branch of the American Association of University Women."
11:00 a. m.—School of Cookery.
11:15 a. m.—Captivators.
11:45 a. m.—Ben Alley, tenor.
12:00 (noon)—Radio Guide.
12:05 p. m.—Charles Boulanger Orchestra.
12:30 p. m.—Kre-Mel Singing Chef.
12:45 p. m.—Revue.
1:00 p. m.—Orchestra.
1:30 p. m.—Atlantic City Musicale.
2:00 p. m.—Funnybones.
2:15 p. m.—Ann Leaf.
2:30 p. m.—American School of the Air.
3:00 p. m.—U. S. Marine Band Concert.
3:45 p. m.—Dr. Huntington Williams, "Science: The Guardian of the Family Health."
4:00 p. m.—"Topics in the Realm of Sports," Garrett Waters.
4:15 p. m.—Bicentennial Radio Club, Children's Program.
4:45 p. m.—Curtis Institute of Music Program.
5:00 p. m.—Herr Louie.
5:15 p. m.—Palmer Ginger Ale Program.

PALMER ORCHESTRA

Fifteen musical minutes as enjoyable as the new FULL-Quart, five-glass bottle of PALMER Ginger Ale

Tune In—Drink Up!

WMAL—Also Monday at 5:30 p. m.

5:30 p. m.—Pollyanna, the Glad Girl.
5:45 p. m.—News Flashes.
6:01 p. m.—John Kelvin, Irish tenor.
6:15 p. m.—Boulanger Orchestra.
6:30 p. m.—Richfield Golden Trail of Melody.
6:45 p. m.—At Home With Jimmy and Jane.
7:00 p. m.—Myrt and Marge.
7:15 p. m.—Tune Blenders.
7:30 p. m.—Orchestra.
7:45 p. m.—Camel Quarter-Hour.
8:00 p. m.—Bath Club.
8:15 p. m.—Singin' Sam.
8:30 p. m.—"Today and Yesterday," dramatic and musical highlights.
9:00 p. m.—Pageant.
9:30 p. m.—To the Ladies.
9:45 p. m.—"Casey" Jones, aviation news.
10:00 p. m.—Beau Bachelor.
10:15 p. m.—Adventures in Health.
10:30 p. m.—Music That Satisfies.
10:45 p. m.—Vivien Ruth.
11:00 p. m.—Wardman Park Dance Orchestra.
11:30 p. m.—George Olsen Orchestra.
12:01 a. m.—Ben Bernie Orchestra.
12:30-1:00 a. m.—Isham Jones Orchestra.

WJSV—Incorporated.
(208.4 Meters, 1,460 Kilocycles.)

6:00 a. m.—Elder Michaux's Radio Revival.
7:00 a. m.—Joe and Harry.
7:30 a. m.—King Tut and Romie Deavers.
8:00 a. m.—Breakfast Club.
9:00 a. m.—Studio Presentation.
9:15 a. m.—Wilma Whaley, contralto, and George Emmons, pianist.
9:30 a. m.—Whispering Strings.
10:00 a. m.—Peggy Clarke's Daily Chat.
10:45 a. m.—Free Methodist Church.
11:15 a. m.—Gospel Choir.
11:30 a. m.—Luncheon Dance Music.
11:45 a. m.—Miss Sylph.
12:00 (noon)—Haislip Ewers Variey Hour.
1:00 p. m.—Schramm's Trio.
1:30 p. m.—Dance Tunes.
1:45 p. m.—Dell Gilbert Sale, soprano.
2:15 p. m.—Studio Presentation.
2:30 p. m.—Naval Hospital Requests.
3:00 p. m.—U. S. Marine Band Orchestra.
4:00 p. m.—The Unemployment Committee. "Hawaii and Its Environs."
4:15 p. m.—Gaffer Grey.
4:30 p. m.—With the Composers.
5:00 p. m.—Modern Living.
5:30 p. m.—News Flashes.
5:40 p. m.—Musical Interlude.
6:00 p. m.—This, That and the Other.
6:30 p. m.—Admiral R. E. Coontz, "The Navy."
6:45 p. m.—Studio Presentation.
7:00 p. m.—Market Reports.
7:15 p. m.—Sunday School Lesson and World's Religious News.
7:30 p. m.—U. S. Army Band Concert.
8:00 p. m.—Shoreham Concert Orchestra.
8:30 p. m.—Golden Crown Minstrel Memories.
9:00 p. m.—Michelbach's Colonial Home Trio.
9:15 p. m.—Program.
9:30 p. m.—Irma and Izary.
9:45 p. m.—Walter Holt's Fretted Symphony.
10:30 p. m.—Dance Orchestra.
11:00 p. m.—Kalua Boys.
11:30 p. m.—Dance Orchestra.

HOW TO KEEP WELL

By DR. W. A. EVANS

FEEDING THE BABY.

BABIES are so much safer in these modern times that some experimentation in feeding is permissible. Conditions for them would be ideal if, somehow, mothers knew how to diet themselves for an abundant supply of breast milk, and then would be willing to breast-feed. When physicians recognized that, in spite of all that could be done, many babies were and would continue to be fed on cow's milk, they felt it wise to make mothers stick closely to the best article that could be had. The milk must come from healthy cows, it must be kept clean and cold, it must be pasteurized and used while fresh. Next, it must be properly modified. Finally, almost no food except milk was allowed.

As time passed and the hazards lessened, physicians became more liberal in the foods allowed in addition to milk. First, there was fruit juice. At first it was given only to babies several months old. Now it is allowed to younger babies. Then followed cereal, gravy, soups and dried, evaporated and other milks. Cod liver oil was presently added. Two later additions are yellow of egg and bananas.

When eggs disagree with a baby it is generally because of the whites. Some babies thrive when given egg yolk, but get in trouble if the diet is switched to whole egg. Eggs are given as egg soup, raw egg, or hard boiled egg. Raw yellow can be incorporated in the milk. A baby less than two months of age can be given as much as one-half a yolk a day, and older babies tolerate a larger allowance. Egg yolk is rich in iron, vitamins, minerals, fats, calories and material for growth.

An excellent addition to the diet of a baby is the pulp of a thoroughly ripe banana. It is well mashed, put through a sieve, placed into some milk and worked into a fine suspension. Banana suspended in milk can be fed from a bottle through a nipple, or it can be taken from a spoon or a cup.

Banana is a fine scurvy preventive, and is especially valuable when the gums are not healthy, where the teeth are not behaving properly; and where there are pains, bleedings, or other evidences of mild scurvy. There is a condition known as celiac disease, in which a banana diet acts as a specific. Those emaciated children with intolerent stomachs and disordered digestion improve like magic under their diet.

The egg yolk diet is especially valuable as a preventive and cure of rickets.

Nail Biting Habit.

M. M. K. writes: I have a terrible habit of biting my nails, which has spoiled many a chance of being employed. I have tried many methods but all failed.

REPLY.

If you will send a stamped and addressed envelope with your request, we will send you a recipe for a bitter nail varnish. Using this varnish will help you to break your bad habit. However, this habit, like all habits, must be broken by intelligent, persistent exercise of will power.

Can Not Increase Height.

W. E. writes:

1. I am past 20 years old, 5 feet 5 inches high and weigh 135 pounds. Is there any possible way I could increase my height?

2. My friends tell me that enlarged tonsils and adenoids is the cause. Is this true?

REPLY.

1. No.

2. If so, you have had your day in court and the time for appeal has passed.

(Copyright, 1932.)

People who appreciate the power of little things use Post Classified Ads.

Opera Broadcast This Afternoon

10:45 a. m. (WMAL)—Talk by Mrs. Otto L. Veerhoff.

11:00 a. m. (WRC)—N. B. C. Music Appreciation Hour.

12:00 noon (WOL)—New York Avenue Presbyterian Church Service.

2:30 p. m. (WRC)—Debate—Mrs. Ellis A. Yost; Representative Mary T. Norton.

3:00 p. m. (WRC)—Second Act, "Siegfried"—Metropolitan Opera.

3:00 p. m. (WJSV)—Marine Band Orchestra.

4:15 p. m. (WRC)—"Dover Road"—Radio Guild.

4:45 p. m. (WMAL)—Curtis Institute of Music.

6:15 p. m. (WRC)—Al Kamons' Orchestra.

8:00 p. m. (WRC)—Jessica Dragonette; Cavaliers.

8:30 p. m. (WMAL)—Today and Yesterday.

9:45 p. m. (WJSV)—Walter Holt's Fretted Symphony.

10:00 p. m. (WRC)—Fred Hufsmith, tenor; Andy Sanella's Orchestra.

10:30 p. m. (WMAL)—Alex Gray, barytone; Shilkret Orchestra.

10:30 p. m. (WRC)—RKO Theater of the Air.

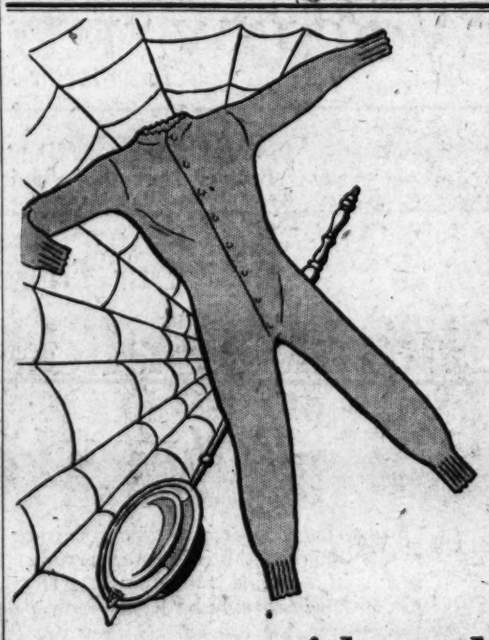

Red Flannels and Bed Warmers have gone . . .

Why not the old-fashioned idea about Hot, Heavy Foods?

TIME WAS when the winter season brought out the old red flannels, the bed warmers — and a switch from fresh, crisp foods to hot, heavy dishes.

We've said good-bye to flannels and warming pans — thanks to our modern steam-heated homes, warm offices and well-heated schools. However, a lot of folks still think that cold weather makes it necessary to spend hours over a hot stove, cooking heavy foods. That's why winter menus are usually more trouble and more monotonous.

But a change is taking place here too. More people every day are eating crisp, ready-to-serve cereals like Kellogg's Corn Flakes. And what a delightful difference it makes! No work (unless you heat the milk for the children). Meals as crisp as summer itself! Delicious and healthful.

Try Kellogg's tomorrow for breakfast. Enjoy them with either cold cream or hot milk. Splendid for the children's evening meal. These crunchy flakes, thoroughly steam-cooked by Kellogg in Battle Creek, are so easy to digest they encourage restful sleep. Rich in energy, full of appetite appeal — dietitians advise them.

Why not order a red-and-green package of Kellogg's from your grocer?

Enjoy a bowl of Kellogg's

Advanced Refrigeration

Realizing that there are many thousands of people who would like to own a genuine Frigidaire, and whose purchases have been delayed only because of first cost—

We announce new prices—the lowest in Frigidaire history.

In doing this we have considered all the economies in manufacturing that can be effected by greatly increased production and are offering the public the advantage of these savings.

Today you can have a genuine Frigidaire with all it offers in convenience, economy, dependability and known value—the 4 cubic foot Moraine Model—for as little as $130 f. o. b. Dayton, Ohio.

FRIGIDAIRE

The General Motors Value in the Refrigeration Industry

$130 F.O.B DAYTON

FRIGIDAIRE SALES CORPORATION—1600 Eckington Place N. E.

PHONE DECATUR 2300

S. Kann Sons Co.
8th St. and Market Pl. N.W.

Lansburgh & Bro.
8th and E Streets N.W.

Palais Royal, Inc.
11th and G Streets N.W.

Emerson & Orme
1506 Connecticut Avenue
Wilson Boulevard and Clarendon Avenue, Clarendon, Va.

Stanley H. Horner, Inc.
1111 14th Street N.W.

L. P. Steuart, Inc.
1440 P Street N.W.

Wm. E. Miller Furniture Co., Inc.
7th and E Streets S.W.

Budworth Commercial Refrigeration Co., Inc.
931 New York Avenue N.W.

Washington Paper Co.
(Water Coolers)
90 L Street N.E.

Carroll Supply Co.
717 12th Street N.W.

H. B. Leary, Jr., & Bros.
1612 You Street N.W.

Brookland Hardware Co.
3501 12th Street N.E.

J. E. Collins
600-604 H St. N.E.

C. W. Kenner
2801 14th St. N.W.

Mitchell's
5631 Georgia Avenue
4218 Fessenden St. N.W.

John H. Ruff
1000 King Street
Alexandria, Va.

J. R. Enright
Rockville, Md.
8220 Ga. Ave.,
Silver Spring, Md.

Rushe Motor Co.
Hyattsville, Md.

EVERY DAY MOVIES

By DENYS WORTMAN

"Now, as for Mr. Boehm, I think we'd better skip No. 4 and No. 5 and send him collection letter No. 6 with variations."

THE ONCE OVER

By H. I. PHILLIPS

THAT NEW TAX BILL.

THE new Federal tax bill is ready. After one look at it the drive against hoarding seems highly superfluous.

• • • •

The boys have overlooked nothing except water ("not in closed containers"), garden seeds, hay and oats for the cattle, and the few articles without which no bad meal is complete.

• • • •

That provision exempting "water, not in closed containers," is one of the few bright spots in the bill. It means the American people can have all the water that runs off the roof, provided the rain pipe isn't sealed at either end.

• • • •

If you want to escape the tax, don't put a cover on the Old Oaken Bucket.

• • • •

Section 606 of the sales tax also shows that "pig jowls, fertilizers, sugar, tea, coffee, salt, eggs, bread, cheese, butter, meat, fish, and semolina" are exempt. Didn't pig jowls disappear with the market collapse? And what is semolina, a brass or wood instrument?

• • • •

The tax bill is sad reading for the average man, and to the wealthy citizen it is plain poison. You have only to read about those new surtaxes to realize that the accumulation of shekels in this country today is as subtle as buying a burning carrousel in order to get the brass ring entitling passengers to a free ride.

• • • •

It is not really a tax bill. It's a vacuum cleaner.

• • • •

AND if you stand in the line of suction it will get your pants, coat and weskit.

• • • •

The provisions of this 1932 scoop-all make the burden of war times seem like a few pleasant years on the free list of Santa Claus.

• • • •

For the next few years a man or woman on a high salary will be just a service station for traveling tax collectors. The country's great national headache is now being suffered by moving picture stars, radio headliners and others whose salaries run into telephone numbers.

• • • •

Anybody with an income of more than $100,000 a year might just as well ask to be interned for the period of the depression.

It is reported that Amos 'n' Andy read the first 50,000 paragraphs of the new bill and instructed their lawyer to make a compromise offer. They will turn their checks over to Uncle Sam each week in return for the privilege of board and room with some tax collector with a kind face.

• • • •

YOU can't even beat the Government by dying. The estate taxes are doubled and the loopholes so carefully plugged up that when a rich man passes on in America today an officeful of tax agents become his next of kin.

• • • •

The wife and kiddies are entitled to everything the Government can't haul away in six loads.

• • • •

Elmer Twitchell was figuring it all out today. He calculates that if about six millionaires would kick the bucket during the next year it would pull the Government out of the hole and leave it with enough of a surplus to cancel the war debts.

SOLVED!

Light, scientists now say, is caused by excited atoms. Now all you need to know when you find the bulb stolen from your desk lamp is how to excite an atom.

• • • •

PROTECTING THE BODY SQUEAK.

The new Federal tax bill puts a levy of 4 cents a gallon on lubricating oils, thereby assuring that 1932 will be a banner year for body squeaks.

• • • •

ANOTHER CANDOR KID.

"NOTICE—I will pay no bills only contracted by myself. James W. See, Centerville, R. D. 1." Titusville, Pa., Herald.

Well, that's one way out, mister.

• • • •

IT'S A GOOD TRICK . . . IF IT DID IT.

"A real nor'easter whirled up the coast from Florida yesterday."—The Herald Tribune.

(Copyright, 1932.)

BAND CONCERT.

U. S. Marine Band Orchestra, Auditorium Marine Barracks, 3 p. m.

Overture, "Mountains of the North." Tregina
(a) "Nimphalin" ..... Sousa
(b) "Coquette" ..... Sousa
Vibraphone solo, "Hindu Love Song." Bemberg
Musician Wilbur D. Kieffer.
Excerpts from "Sicilian Vespers" ... Verdi
Valse de concert, "The Debutante." Santelmann
"Traumerei" ..... Schumann
Grand march from "Athalia" ... Mendelssohn
Marines' hymn, "The Halls of Montezuma."
"The Star-Spangled Banner."

Daily Cross-Word Puzzle

ACROSS.

1 Greek goddess of destruction
4 A Roman mantle
8 Feigns
12 Common level
13 A nobleman
14 A noose
15 Specially bright, said of gems
17 A tapir of Brazil
18 Precious
19 Flies aloft
21 Adjusts
24 A game of marbles
27 Diminishes
30 Vapid
32 Certify
33 Rotated
34 A rodent
35 Robbers on the high seas
36 Termination
37 Gained
39 To bury
41 Signal stages of history
45 Plant used medicinally
47 Strengthening
50 Put to flight
51 An impression
52 Contend
53 A delicate plant
54 One who scrutinizes
55 A shade tree.

DOWN.

- Footless
2 Incomparable
3 A tune
4 Square root of 100
5 Edible grain
6 Embraces
7 Distribute
8 In the fork (bot.)
9 Faithful
10 Small child
11 Town in Belgium
16 Rubs out
20 Gives confidence to
22 Abandon
23 Small insect
25 On side opposite wind
26 Becomes firmly united
27 Halt
28 An English college
29 Diligent attention
31 Merchant
33 Incline
35 Travesty
38 Uncanny
40 Produces as clear profit
42 Express (oneself) with zeal
43 West Indian shrub
44 Make progress against
45 A limb
46 Card game
48 An insect
49 Rowing implement

YESTERDAY'S ANSWER.

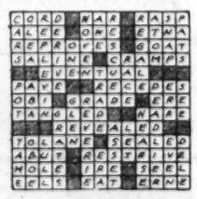

(Copyright, 1932.)

MINUTE MOVIES

(All rights protected by the George Matthew Adams Service. Trade Mark Registered U. S. Patent Office.)

By Ed Wheelan

WHEELAN SERIAL
ROSE OF THE CITY
EPISODE II
BOB WISE TRIED TO GET WARREN WRIGHT'S MIND OFF OF THE GIRL WHOM HE HAD JUST SEEN ON THE OPPOSITE ELEVATED TRAIN
TALK ABOUT MODELS, WARREN, I'LL SHOW YOU HALF A DOZEN GIRLS TONIGHT PRETTIER THAN SHE WAS!!
YOU DON'T SEEM TO UNDERSTAND, BOB, IT'S NOT A QUESTION OF PRETTINESS, IT'S THE EXPRESSION, THE SOUL, THE TRIUMPHANT SPIRIT!! CALL IT WHAT YOU WILL!
THE INTENSITY AND EARNESTNESS OF THE YOUNG ARTIST'S GLANCE MADE A DEEP IMPRESSION ON ROSE SMITH
HE WASN'T TRYING TO FLIRT EITHER!!
I WONDER WHY HE LOOKED AT ME THAT WAY?! SOME HOW I FELT AS IF I HAD KNOWN HIM ALWAYS!! GOODNESS, I WONDER WHAT'S THE MATTER WITH ME ANYWAY?!
THAT NIGHT THE LONELY LITTLE FACTORY WORKER SAT AT THE WINDOW OF HER HALL BEDROOM AND DREAMED OF THE ONE WHOSE GLANCE HAD THRILLED HER SO
OH, DEAR, WHAT HAS COME OVER ME?! I DON'T UNDERSTAND IT!!
MEANWHILE WARREN AND BOB HAD ARRIVED AT THE "CLUB CERISE"
GOOD EVENING MR. WISE! OUR FLOOR SHOW HAS JUST STARTED!!
THERE YOU ARE, OLD TOP! LOOK THOSE DOLLS OVER! WHAT'S WRONG WITH THAT PICTURE?!
TOMORROW SEE THE SENSATIONAL DANCER "VANESKA"!!
8-11

GASOLINE ALLEY

Don't miss this feature in colors in The Sunday Post.

Pop Goes the Weasel

AND SO THEY CAME UNTO TOMBSTONE, ARIZONA.
TOMBSTONE FORMERLY 20,000 NOW 1,000, WAS IN THE EIGHTIES A ROISTERING GOLD MINING CAMP NOISY WITH SALOONS AND GAMBLING HALLS AND RULED BY THE LAW OF THE SIX-SHOOTER.
3-11
IT'S HARD TO IMAGINE IN THIS QUIET OLD TOWN THAT 50 YEARS AGO GETTING SHOT UP WAS ABOUT THE PRINCIPAL INDOOR SPORT.
YES • AND BOOT HILL OUT HERE IS FILLED WITH THE BONES OF THOSE THAT WERE UNLUCKY AT THE GAME AND DIED WITH THEIR BOOTS ON.
THIS IS THE BIRD CAGE THEATRE. ONE OF THE OLD BOYS SAT RIGHT WHERE YOU ARE, AVERY, AND SHOT OFF A FELLOW'S BOOT HEEL IN THAT BOX BECAUSE HE WOULDN'T PULL HIS LEG IN.
THEY SAY IT'S ABOUT THE ONLY BUILDING ON MAIN STREET SOMEBODY WASN'T SHOT IN.
POP
TIMES
Reg. U. S. Pat. Off.; Copyright, 1932, by The Chicago Tribune.

BUCK ROGERS, 2432 A. D.

Miscalculates Power Effect

More strange adventures in a full color page every Sunday.

By Phil Nowlan and Dick Calkins

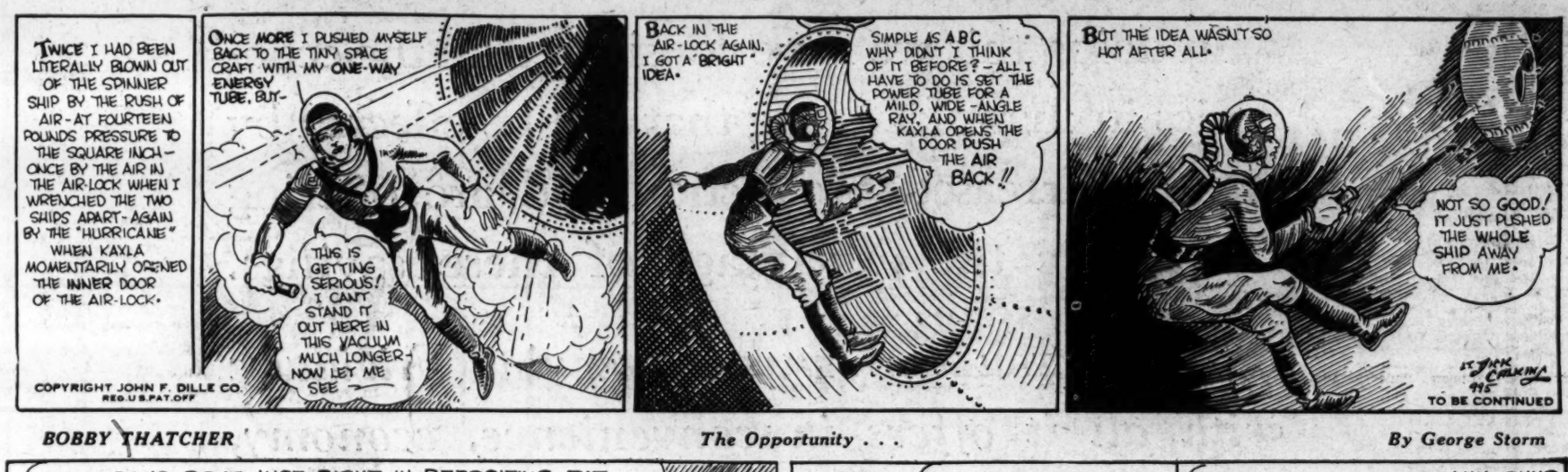
TWICE I HAD BEEN LITERALLY BLOWN OUT OF THE SPINNER SHIP BY THE RUSH OF AIR—AT FOURTEEN POUNDS PRESSURE TO THE SQUARE INCH—ONCE BY THE AIR IN THE AIR-LOCK WHEN I WRENCHED THE TWO SHIPS APART—AGAIN BY THE "HURRICANE" WHEN KAYLA MOMENTARILY OPENED THE INNER DOOR OF THE AIR-LOCK.
ONCE MORE I PUSHED MYSELF BACK TO THE TINY SPACE CRAFT WITH MY ONE-WAY ENERGY TUBE, BUT—
THIS IS GETTING SERIOUS! I CAN'T STAND IT OUT HERE IN THIS VACUUM MUCH LONGER—NOW LET ME SEE—
COPYRIGHT JOHN F. DILLE CO. REG. U.S. PAT. OFF.
BACK IN THE AIR-LOCK AGAIN, I GOT A "BRIGHT" IDEA.
SIMPLE AS A B C WHY DIDN'T I THINK OF IT BEFORE?—ALL I HAVE TO DO IS SET THE POWER TUBE FOR A MILD, WIDE-ANGLE RAY, AND WHEN KAYLA OPENS THE DOOR PUSH THE AIR BACK!!
BUT THE IDEA WASN'T SO HOT AFTER ALL.
NOT SO GOOD! IT JUST PUSHED THE WHOLE SHIP AWAY FROM ME.
TO BE CONTINUED

BOBBY THATCHER

The Opportunity . . .

By George Storm

YOU BOYS DONE JUST RIGHT IN DEPOSITING THE MONEY WITH BANKER LAMB HERE.. THERE'S STILL THE CHEST, THE DERRINGER AND MURREL'S LETTERS AND PAPERS... HE WOULD LIKE TO MAKE YOU BOYS AN OFFER OF $150 FOR THEM RELICS... HE'LL MAKE A WINDOW DISPLAY OF 'EM, AND LATER GIVE 'EM TO THE HISTORICAL SOCIETY...
DINING
ZZ.
BUT THINKA—
THINKA WHAT? YOU JUST WENT AHEAD AND SOLD 'EM WITHOUT TELLIN' ME 'N' TUBBY.... I GUESS WE GOT AS MUCH SAY AS YOU... AIN'T THAT RIGHT, TUBBY?
WELL, IF HE WAS SO ANX-SHUS TO PAY THAT MUCH MONEY FOR A OLD WORE OUT CHEST, LETTERS NOBODY COULD READ, AND A PISTOL THAT WON'T SHOOT, I THOUGHT I'D BETTER TAKE HIM UP ON IT BEFORE HE HADDA CHANCE TO CHANGE HIS MIND.....
(Copyright, 1932, by The Bell Syndicate, Inc.)

THE GUMPS

Follow the Gumps in the Colored Comic Section of The Sunday Post.

Watching and Waiting Alone

NO WORD FROM MILLIE—
WHERE WILL BIM EVER FIND ANOTHER GIRL SO BEAUTIFUL—SO SWEET?
HE CAN NEVER ERASE HER FROM HIS MEMORY—
HIS BOAT WILL LAND SOON—PERHAPS SHE WILL BE AT THE DOCK TO MEET THEM—HE CANNOT GIVE UP HOPE OF EVER SEEING HER AGAIN—
3-11
HOW HAPPY I WAS WHEN I PICKED UP THE BOOK THAT SHE DROPPED—AND SHE LOOKED INTO MY EYES—AND WHEN SHE TOLD ME I LOOKED CUTE IN MY CAP—I THOUGHT I WAS IN PARADISE—HOW QUICKLY THE MINUTES PASSED WHEN SHE WAS ON BOARD—
BUT NOW THAT SHE HAS GONE—THE WORLD HAS FADED—AND WHERE ONCE ALL WAS SO BEAUTIFUL AND SWEET—LIKE A DYING ROSE—ONLY THE THORNS REMAIN—SINCE I SAW HER FACE TWENTY AGES HAVE SUNK INTO ETERNITY—HOW SLOWLY THE HOURS PASS TO THE WRETCHED—
OH, WELL—IT'S AN OLD SAYING—THAT GRIEF COUNTS THE SECONDS—BUT HAPPINESS FORGETS THE HOURS—
STONE & SMITH
Reg. U. S. Pat. Off.; Copyright, 1932, by The Chicago Tribune.

WINNIE WINKLE, THE BREADWINNER

See the Winkle Family in colors in The Sunday Post.

The Same Difference

I'VE GOT TO GET SOME TALENT FOR MY LODGE ENTERTAINMENT! DO YOU BOYS KNOW ANYTHING ABOUT A CERTAIN VING COLUMBALLEE?
OH, MR. BIBBS—NOT HIM!!! HE'S AWFUL!!
PHOOEY!
MAR. 11
YOU SAID YOU WANT TALENT? VING COLUMBALLEE AIN'T "TALENT"!! WHY, THAT CROONER IS A BUM!!
IS THAT SO??
Reg. U. S. Pat. Off.; Copyright, 1932 by The Chicago Tribune
I OVERHEARD WHAT YOU SAID MISTER LIBB — AND I WOULDN'T SAY THAT CROONER IS A BUM —
YEAH? WELL, I WOULDN'T SAY THAT BUM IS A CROONER!!
BRANNER

Baby Mine

CHRISTIAN SCIENCE LECTURER IS HEARD

Deliverance From Discord Is Cited by Speaker in Praise of His Creed.

A lecture on "Christian Science: Its Healing Mission" was delivered last evening in Memorial Continental Hall by Robert Stanley Ross, C. S. B., of New York City. Mr. Ross is a member of the Board of Lectureship of the Mother Church, the First Church of Christ, Scientist, in Boston, Mass.

He was introduced by Mrs. Louise I. Naylor, Second Reader of Second Church, under the auspices of which this lecture is given.

The lecturer said in part:

The religion of Christian Science is winning public approval because it both promises unlimited good and fulfills its promise by delivering from discord of every sort those who embrace its teachings and yield to its divine influence.

Although she discovered Christian Science in 1866, it was not until 1875, through her renowned textbook, "Science and Health with Key to the Scriptures," that Mary Baker Eddy published a complete and comprehensive exposition of this science.

Nevertheless, after a lapse of little more than half a century since this book first made its appearance, Christian Science healing is being widely demonstrated; Christian Science churches and societies in ever increasing number and unity may be found throughout the length and breadth of the civilized world; and the reverend discoverer and founder of Christian Science is recognized at home and abroad as one of the foremost benefactors of the race.

Within this period, Christian Science has healed perhaps millions of persons, many of whom were suffering from diseases which, from the ordinary medical point of view, were supposed to be incurable. It has restored the discouraged and hopeless to lives of joy and usefulness. It has rescued men and women from the vortex of false appetite, immorality, and vice. In place of fear and failure it has established assurance and success.

Turning recently to a single issue of The Christian Science Journal, for example, I found recorded there healings of blood poisoning, deafness, chronic appendicitis, spinal deformity, internal hemorrhage, heart disease, nervous prostration, epilepsy and paralysis.

Loan to Electrify Railroad Is Sought

$55,000,000 Is Asked by Pennsylvania of U. S. Credit Corporation.

(Associated Press.)

The Pennsylvania Railroad yesterday applied to the Reconstruction Finance Corporation and the Interstate Commerce Commission for a $55,000,000 loan to finance electrification of the line between New York and Washington and for terminal improvements in Baltimore, Philadelphia and Newark, N. J.

The road said its budget for the activities called for a total outlay of $68,000,000, of which it would furnish $13,000,000. It alloted $47,000,000 for the electrification work which has already been begun. Unless the loan can be obtained, the line said, the work must be suspended.

For terminal improvement work, the Pennsylvania allotted $9,822,000 to Philadelphia, $2,000,000 to Newark and $1,500,000 to Baltimore.

The Gulf, Mobile & Northern Railway Co. yesterday also asked the Interstate Commerce Commission's approval for a loan of $770,000 from the Reconstruction Finance Corporation.

Steagall Is Stricken With Lumbago Attack

(Associated Press.)

Representative Henry B. Steagall, of Alabama, was forced to leave the House chamber yesterday by what was diagnosed as an attack of lumbago. The banking committee chairman retired to his office and was attended by Dr. George Calver, the Capitol physician.

Making steady improvement after a bladder operation, Senator Harris, of Georgia, was said yesterday by his surgeon to have had a "fairly good night." His pulse and temperature were pronounced normal.

Wales Unveils Memorial.

London, March 10 (A.P.).—In the royal gallery of the House of Lords, whose walls are scarred by anti-aircraft shell splinters reminiscent of the air raids of the great war, the Prince of Wales today unveiled the lords' own memorial to the 245 peers who fell in that struggle.

SOCIETY

Continued from Page 7.

sionally as Ethel Holtzclaw Gawler, will sing a group of Irish songs, including "The Low-Backed Car," "My Love's an Arbutus," "Kitty of Colraine" and "Kathleen Mavourneen." She will be accompanied by Greta Von Bayer, who will also play Chopin's "Fantasie Impromptu in C Minor."

The following young ladies will assist in receiving: Miss Dolly Sharpe, Miss Lois Webb, Miss Virginia Williams, Miss Martha Frances Roth, Miss Ann Whitney and Miss Ellen Coward.

The juniors of the American Association of University Women's Club will entertain at another of their popular Sunday night suppers Sunday. Dr. Elmer Kayser, professor of history at George Washington University, will review "Book of My Life," by Jerome Cardan. Miss Jancito Brooks will be hostess.

Mrs. F. Lawrence Walker has issued invitations for a luncheon to be given next Wednesday at Wardman Park Hotel. Her guests, who will number fifteen, will play bridge afterward in the Florentine room of the hotel.

Mr. and Mrs. William C. Seipp, of Middleburg, Va., are at the Carlton for a brief stay.

Mrs. George C. Skinner entertained a small company at luncheon yesterday at the Carlton.

Mr. and Mrs. Frank R. Kent, of Baltimore, are at the Carlton.

L. L. PERKINS
WILL BOND YOU.
United States Fidelity & Guaranty Co.
Phone National 0913, Southern Bldg.

THE DAILY LEGAL RECORD

THURSDAY, MARCH 10, 1932.

COURT OF APPEALS.

Present: Chief Justice Martin, Associate Justices Robb, Van Orsdel, and Groner.

No. 5376. Albert di Battista vs. Mortgage Security Corp., &c. Argument commenced by Alfons B. Landa for appellant, by Mr. Louis Ottenberg for appellees, and concluded by Mr. Landa.

No. 5379. U. S. A. vs. Wessal Stewart. Argument commenced by Mr. Lawrence A. Lawlor for appellant, by Mr. Robert H. McNeill for appellee, and concluded by Mr. Lawlor.

No. 5380. Frederick Shortsleeves vs. Capital Traction Co. Argument commenced for appellant by Mr. Fred R. Rhodes, by Mr. Edward L. Jones for appellee, and concluded by Mr. Rhodes.

No. 5381. Metropolitan Casualty Ins. Co. vs. Potomac Builders Supply Co. Argument commenced for appellant by Mr. F. S. Key-Smith, by Mr. Elwood H. Seal for appellee, and concluded by Mr. Key-Smith.

No. 5386. R. P. Clark vs. Burnet, &c. Argument commenced for appellant by Mr. William S. Hammers.

No. 5630. Englehart et al. vs. American Security & Trust Co., &c. Docketed and dismissed.

Assignments for Friday, March 11:

No. 5386. Clark vs. Burnet. Attys., Hammers—Youngquist, Key, Charest.

No. 5387. Van Senden et al. vs. O'Brien et al. Attys., Webster Ballinger—James Sheriff.

No. 5395. Wilbur vs. Burley Irrigation District. Attys., Graves—Prettyman, King, jr.

No. 5398. Clarion River Power Co. vs. Smith et al. Attys., Cogswell—Rover, Finelly, Lawson.

No. 5405. McKinley vs. Crawford et al. Attys., Friedlander, Gaines—Minor, Gatley & Drury, M. F. O'Donoghue.

No. 5406. Georgetown College vs. Stone et al. Attys., Hamilton, Brady, Gower—Imlay, McLeish.

DISTRICT SUPREME COURT.

ASSIGNMENT COMMISSIONER'S OFFICE.

Assignment for Friday, March 11:

LAW CASES.

No. 590 (77178). Stewart vs. Addison. Attys., T. O. King—J. H. Wilson.

No. 323 (77214). Harris vs. Black & White Taxi Co. Attys., Geo. D. Horning—M. F. Mangan. Ringgold Hart.

No. T (77472). Marvin vs. United States. Attys., R. H. McNeill—Leo A. Rover, J. W. Wood.

No. 471 (77622). Reed vs. Dist. of Col. Attys., T. M. Wampler—Corporation Counsel.

No. 492 (77486). Ralph Wallace, Inc., vs. Wallace. Attys., Ford & Grove—Simon, Koenigsberger, Young & Bres.

No. 80389. Pelzman vs. Schwartz. Attys., D. Wiener—Friedlander, Edelin.

No. 503 (77619). Ingenerl vs. Broadfoot. Attys., A. L. Newmyer—F. F. Nesbit.

No. 629 (78110). Taylor vs. Fidelity Storage Co. Attys., Wampler, Turco—C. H. Merillat.

No. 664 (77889). Glesler vs. Co-Op Restaurant, Inc. Attys., H. S. Ward, T. H. Patterson—Simon, Koenigsberger, Young & Brez.

No. 489 (77611). Kunze vs. Nash Turner Coal Corp. Attys., Jamieson & Ward—F. F. Nesbit, C. E. Pledger, jr.

No. 508 (77394). Bierley vs. King. Attys., Lester Wood—O. D. Horning, jr.

No. 585 (77627). Dows vs. Davidson. Attys., R. A. Bosley—M. W. King.

EQUITY CASES.

No. 52441. Simpson vs. Stern et al.
No. 52901. Curtis vs. Stern et al.
No. 52911. Brittain vs. Stern et al.
No. 52913. Dowd vs. Shinn et al.

Attys. in above cases, Lesh, Jackson, Richardson, Shinn et al.—Covington, Burling & Rublee et al. (On hearing.)

READY CALENDAR, MARCH 11, 1932.

LAW CASES.

No. 682 (78177). Burdette vs. Kobre. Attys., Bischoff, Howard—Hogan, Jones.

No. 683 (77232). Rice vs. United States. Attys., Lamar & Lamar—U. S. Atty.

No. 684 (77236). Lang vs. United States. Attys., Lamar & Lamar—U. S. Atty.

No. 685 (77230). Bonds vs. United States. Attys., Lamar & Lamar—U. S. Atty.

No. 686 (78126). Maxwell vs. Webb. Attys., E. R. Davis—Whiteford, Marshall, Hart.

No. 687 (78184). Powell vs. Interstate Transit, Inc. Attys., Patterson, Ward—Brandenburg & Brandenburg.

No. 688 (78232). Munsey Trust Co. vs. McKinley, Jr. Attys., Lambert, Yeatman—George C. Gertman.

No. 689 (78244). Riemer vs. Albus. Attys., R. A. Cusick—Hogan, Jones. Guider.

No. 690 (76526). Beltz vs. Whitemore. Attys., Myers, Long, Caywood, Partridge—Conn, Snyder.

No. 691 (77849). Fliegelman vs. Wash. Times Co. Attys., L. H. David—W. J. Lambert.

No. 692 (78226). Elden vs. Borger. Attys., Wampler, Turco—Nesbit, Clagett.

No. 693 (78261). Runyon vs. Penna. R. R. Co. et al. Attys., Wampler, Turco—McKenney, Flannery & Craighill; Hamilton & Hamilton.

No. 694 (76996). Wildman vs. Binger. Attys., Gardiner, Maddox—Harlow, Magruder, Nealon.

No. 695 (77987). Miles vs. Dunnington. Attys., M. J. Lane—Arth. Cange.

No. 697 (77581). Arms & Drury, Inc. vs. Col. Title Ins. Co. Attys., Minor, Gatley, Drury—Brandenburg.

No. 698 (77737). Stone vs. Ind. Taxi Owners Assn. Attys., Wampler, Turco—A. D. Smith.

No. 699 (78140). Graham vs. Wash. Gas Light Co. et al. Attys., Lavine, Lavine—W. J. Lambert, Corporation Counsel.

No. 700 (78261). Mundey vs. Holmes & Sons, Inc. Attys., H. Wood—Nesbit, Pledger.

Nos. 701 (76624), 702 (76631), 703 (76632). Yew vs. Hardy. Attys., Williamson, Schafer, Tavenner—C. W. Arth.

No. 706 (78154). Doherty vs. Wash. Filling Station. Attys., Fihelly, Doolan—Lowrey, Kelly.

No. 707 (77233). Allen vs. United States. Attys., Lamar & Lamar—U. S. Atty.

No. 708 (77535). Tepper vs. Dodd. Attys., Peyser, Edelin—L. J. Mather.

No. 709 (78279). Early vs. Marsh. Attys., Lambert, Yeatman, Horning—Darr, Darr & Espey.

No. 710 (76652). Thoma vs. Wood et al. Attys., R. M. Hudson—H. I. Barger.

No. 711 (77478). Taylor vs. Shrum. Attys., T. M. Baker—C. S. Baker, B. L. Tepper.

No. 711½ (74216). Sero vs. United States. Attys., W. E. Miller—U. S. Atty.

MOTIONS COURT.—Mr. Justice Peyton Gordon presiding; William W. Stickney, clerk.

No. 78262. Robinson vs. Pickling; motion to reinstate cause denied.

No. 80972. U. S. A. ex rel. Bradshaw vs. Attorney General Mitchell; continued to March 14.

No. 53111. Thos. Wood vs. Washington Motor Coach Depot, Inc.; C. Virginia Diedal appointed receiver; bond, $500. Atty., C. V. Diedel.

No. 53276. Chas. T. McDonald vs. Hugh C. Hazard; George Rose appointed guardian ad litem; decree pro confesso; order amending bill. Atty., Julian T. Cromelin.

No. 42507. Bannar vs. Bannar; order overruling motion to strike pact of garnishment.

No. 50500. Albert F. Fox, trustee, vs. Margaret E. Brosnan et al.; settlement of damage suit and payment of counsel fees authorized. Attys., W. G. Gardiner—G. A. Maddox.

No. 53720. Judson I. Kingman vs. Frank Stoddert et al.; order of publication. Atty., Aubrey St. Clair Wardwell.

No. 53395. Marguerite M. Hartig vs. Frank H. Hartig; order for maintenance. Atty., Ray Meudecker.

No. 51921. Mary E. Graves vs. William A. Graves; final decree for annulment. Atty., George A. Parker.

No. 51708. Goldie Ehrlich vs. Myron Ehrlich et al.; decree for absolute divorce. Attys., Chas. E. Ford—J. H. Burnett.

No. 50928. Oklahoma Mining Co. vs. Secretary Wilbur, &c.; final decree without costs. Attys., A. H. Dougherty.

No. 54070. George W. Helwig vs. Ralph H. Case; Clarence C. Calhoun permitted to intervene. Attys., H. J. Galloway—L. H. David.

No. 632. Lunacy in re Lizzie Hartz; final account approved.

CIRCUIT COURT 1—Mr. Chief Justice Alfred A. Wheat presiding; Harry B. Dertzbaugh, clerk.

No. 52964. C. Bryan Pitts vs. Dodds; motion to dismiss intervening petition of F. H. Smith Co. and motion to strike stipulation and to set cause for early trial argued and submitted. Attys., Leon Tobriner, W. J. Lambert, D. A. De Vane—C. H. Syme, W. W. Ross, R. S. Doyle, William A. Gallagher.

No. 52085. Evalyn L. W. McLean vs. Edward B. McLean; order denying motion to expunge certain paragraphs of petition; order denying motion to dismiss petition for injunction. Attys., N. L. Hartson, A. W. Fox, A. A. Hoehling—Peyser & Edelin.

No. 53230. John R. McLean 2d vs. American Security & Trust Co.; order setting case for trial. Attys., N. T. Hartson, A. W. Fox, A. A. Hoehling—McKenney, Flannery & Craighill, C. B. Fraser.

No. 71252. Mannie L. King vs. Secretary Davis &c.; motion for rehearing overruled. Atty., John J. Wilson.

CIRCUIT COURT 2—Mr. Justice Jesse C. Adkins presiding; Richard J. Kirkland, clerk.

No. 76158. Charles D. Sager vs. Louise M. Alter et al.; trial resumed and verdict for plaintiff against Defendant Alter for $2,011.24 with interest, and verdict for plaintiff against Defendants Charle W. and Dorothy Mae Cox for $1,000 with interest, and judgment against Defendant Cox for $1,000 without interest or costs. Attys., Walter M. Bastian, Wm. E. Richardson—Andrew Wilson.

No. 77324. Newton Finance Corp. vs. Linwood L. Clark et al.; judgment on verdict for plaintiff against Defendant Clark for $2,750 with interest, attorney's fee and costs. Attys., Barnard & Johnson—Horace S. Whitman.

No. 76554. Mary Walker vs. George W. Johnson; judgment on verdict for plaintiff against defendant for $135 and costs. Attys., Thos. Walker, E. Hill, jr.—G. M. Johnson.

No. 76223. Charles L. Whitlock vs. Dr. Walter Teichmann; jury sworn and respited. Attys., John L. Smith, John P. Jones—Welch, Daly & Welch.

CIRCUIT COURT 3—Mr. Justice O. R. Luhring presiding.

No. 78069. Florence A. Neale vs. Holmes & Son, Inc.; trial resumed and cause given to jury. Attys., T. Morris Wampler, Jos. C. Turco—Frank P. Nesbit, Charles E. Pledger, jr.

No. 1638. Habeas corpus in re Paul Du Vernal Barry; time to file bill of exceptions extended to March 21. Atty., Foster Wood.

No. 78189. Wallace vs. Deane; leave to T. M. Wampler to withdraw appearance as attorney herein granted.

CIRCUIT COURT 4—Mr. Justice Jennings Bailey presiding; Russel P. Belew, clerk.

Nos. 77246 and 77247. Nesbitt Strome and Blanche Modena vs. Herman Shapiro; judgment each case on verdict for plaintiff against defendant for $10 and costs.

No. 80389. Frederick M. Pelzman vs. John J. Schwartz et al.; time within which to submit motion for new trial, &c., extended to March 19.

Nos. 77101, 77102, 77103, 77104 and 77106. John W. Sisson et al. vs. Southern Ry. Co.; trial resumed and jury respited. Attys., McCumber, Reynolds & Redmond—Hamilton & Hamilton, Harry Gower.

EQUITY COURT 1—No session. Adjourned from day to day.

EQUITY COURT 2—Mr. Justice Daniel W. O'Donoghue presiding; R. E. L. Goff, clerk.

Nos. 52913, 52441, 52901, 52911, 52913, Louis F. Darrow, Minnie E. Simpson, C. W. Curtis et al., Martha Brittain et al. vs. David L. Stern et al., Abner-Drury Co. et al.; hearing commenced and continued to Friday. Attys., Wheatley & Wheatley, Joseph A. Hafferty, Milton W. King, E. Hilton Jackson, William E. Richardson, George E. Shinn, Covington, Burling & Rublee, Brandenburg & Brandenburg, Louis M. Denit, M. A. King, A. L. Heeney, Peelle, Ozilby & Leah, David L. Pine, F. W. Hill, jr., Frost & Towers, Syme & Syme, Alvin L. Newmyer, C. C. Caywood, Daniel Partridge 3d.

No. 52435. Fiorventi Vettori vs. Ferrer Vettori et al.; decree construing will. Attys., Francis L. Neubeck—Walter C. Mehlich.

No. 50182. Edward Parker Co. vs. Commonwealth Casualty Co.; order dismissing bill of complaints. Attys., Darr & Darr, H. Clay Espey—Austin F. Canfield, Burkart & Quinn.

No. 53366. Katherine L. Drew vs. Claude D. Drew; interlocutory decree for divorce. Attys., Joseph Stein—George K. Perkins.

DISTRICT COURT 1—Mr. Justice Joseph W. Cox presiding; Williams F. Lemon, clerk.

No. 2120. In re Reservations A and B; hearing resumed and continued to Wednesday at 1:30. Attys., H. H. Glassie, A. O. Lambert, W. C. Sullivan, G. E. Sullivan, G. W. Offutt, Jos. L. Weller et al.

No. 2116. In re Capital Grounds; hearing resumed and continued to Wednesday at 1:30. Attys., H. H. Glassie, A. O. Lambert, W. C. Sullivan, G. E. Sullivan, G. W. Offutt, Jos. L. Weller et al.

PROBATE COURT—Mr. Justice James M. Proctor presiding.

Estate of Hattie Sanders; petition for letters of administration c. t. a. Atty., James B. Flynn.

Estate of J. Raymond White; petition for probate of will and letters testamentary. Atty., F. P. White.

Estate of Martina Beall; will filed dated January 29, 1932.

Estate of Isaac B. Field; will filed dated December 7, 1920.

Estate of Sarah Saunders Smith; will filed dated February 21, 1925.

In re Josephine Famiglietti et al.; petition for appointment of guardian. Atty., Frederick Stohlman.

Estate of Otto Ruppert; petition for probate of will and letters testamentary. Atty., Fred Stohlman.

Estate of Carmine Famiglietti; petition for letters of administration. Atty., Frederick Stohlman.

Estate of Samuel M. Marks; petition for probate of will and letters testamentary. Atty., E. S. Bailey.

Estate of Albert P. Williamson; petition for letters of administration. Atty., J. L. Chapman, jr.

Estate of Fannie L. Ellis; petition for letters of administration. Atty., George A. Parker.

Estate of Frances G. Smith; petition to ratify expenditures and for an allowance. Attys., Newmyer & Kaufmann.

Estate of Annie R. Wymer; petition for letters of administration. Atty., N. H. Britton.

Estate of Charles O. Young; petition for probate of will and letters testamentary. Atty., George C. Gertman.

Estate of Elmer C. Dant; Kate P. Johnson appointed guardian ad litem.

Estate of William R. Campbell; will filed dated July 12, 1927.

Estate of William R. Campbell; petition for probate of will and letters testamentary. Attys., Jeffords & Dutton.

Estate of Mary V. Paxton; transfer of original will authorized. Attys., Arthur Peter, W. H. Baden.

CRIMINAL COURT 1—Mr. Justice James M. Proctor presiding; William S. Adkins, clerk.

U. S. vs. Eugene D. Lambert and Lewis E. Hazard; assault; trial resumed and verdict each defendant not guilty. Attys., James A. O'Shea, J. H. Burnett, Alfred Goldstein.

Assignment for Friday, March 11:

Trials—U. S. vs. Sinclair B. Fowler, U. S. vs. John W. Hall, U. S. vs. Earl J. Green.

Arraignments—U. S. vs. Robert H. Moore, U. S. vs. James Morris, U. S. vs. Harry Hammerer, U. S. vs. Bernard J. Downey, Eddie Mathews and Henry Fegan, U. S. vs. Bernard L. Downey and Henry Fegan, U. S. vs. L. Downey, Eddie Mathews and Henry Fegan, U. S. vs. Benjamin Madison, jr., U. S. vs. Russell L. Marshmond, U. S. vs. Simon Thompson, U. S. vs. Freeland E. Brazz and Leroy G. Eakes, U. S. vs. Ellsworth N. West, U. S. vs. Latimer Matthews, U. S. vs. Mathen Dixon, U. S. vs. Charles Inoram, U. S. vs. William McDowell, U. S. vs. Harry J. Miller, U. S. vs. Joseph Minton, U. S. vs. Sims Richardson, U. S. vs. John D. Johnson, U. S. vs. Stanley P. Hough, U. S. vs. Albert Cooper, U. S. vs. Roy Bolton, U. S. vs. Max Miller, U. S. vs. Howard E. Anderson and Clarence E. Carnell, U. S. vs. William Coleman, U. S. vs. Robert J. Wilson and James Porter, U. S. vs. John Overton Byrd, U. S. vs. Thurman Harden and Casey Smith, U. S. vs. Leon H. Shelton.

Sentences—U. S. vs. William Evans, U. S. vs. William Coleman, U. S. vs. Richard M. Lusier, U. S. vs. Robert Ford, U. S. vs. Otto Adams, U. S. vs. Philip Davis, Eric Van Horn and Aubrey A. Lacey, U. S. vs. Sidney Lee Jaronske, U. S. vs. Leo Potter, U. S. vs. John Ricardo and James Montgomery, U. S. vs. Green Wilks.

Motions—U. S. vs. William N. Evans, U. S. vs. William Rabb, U. S. vs. Leroy Harrison, U. S. vs. Nathan Graves, U. S. vs. Amos Hill and Lawrence Ray.

CRIMINAL COURT 2—Mr. Justice F. Dickinson Letts presiding; M. Lee Ashford, clerk.

No. 51621. U. S. vs. Thomas Crutchfield; plea guilty entered. Atty., Al Philip Kane.

No. 51566. U. S. vs. William Wright; manslaughter; trial resumed and verdict guilty. Attys., Whelan & O'Connell.

Assignment for Friday, March 11:

Lunacy hearing at 10 a. m.

At 1:30 p. m., sentences—U. S. vs. Norris Aloysius Barron, U. S. vs. John Fisher, U. S. vs. Fred Henderson, U. S. vs. Solomon Holmes, U. S. vs. Edward D. Burrier, U. S. vs. Daniel Robinson, U. S. vs. Leon Howard Christian, U. S. vs. Norman Crawford, U. S. vs. Arthur Turner Manley, U. S. vs. Milton McNeal and Mary Rose Kelly, U. S. vs. James H. McMillan, U. S. vs. Lawrence Smith.

Indictments returned Thursday, March 10, 1932:

Theodore Crutchfield, housebreaking; Howard E. Anderson and Clarence E. Carnell, William Coleman (alias Charles Williams), Robert Joseph Wilson and James Porter, John Overton Byrd, Thurman Hayden and Casey Smith, Leon Horace Shelton, housebreaking and larceny; Robert Howard Moore, John Kendrick (alias John Murphy, alias John O'Brien, alias John E. Lee) assault with dangerous weapon and assault with intent to kill; Harry Yudelevit, assault with dangerous weapon and assault with intent to kill; Harry Yudelevit, assault with dangerous weapon; James Morris, assault with dangerous weapon; Harry Hammerer, forgery and uttering; Bernard L. Downey, Eddie Matthews (alias Edward Matthews), Henry Fegen (alias Henry Fegan), robbery; Bernard L. Downey, Henry Fegen (alias Henry Fegan), robbery; Bernard L. Downey, Eddie Matthews (alias Edward Matthews), Henry Fegen (alias Henry Fegan), robbery; Benjamin Madison, jr., Russell L. Marshmond, robbery; William W. Tinney (alias William A. Tinner, jr.), Charles H. Bryant, violation section 826-b D. C. code and grand larceny; Simon Thompson, Benito Castillo and James Joseph Mangan, Freeland Ellis Brass and Leroy Gorman Eakes, Patrick Middleton and Frederick J. Middleton, grand larceny; Ellsworth Nathaniel West, Latimer Matthews, General Bullock (alias Gentle Bullock) and Arthur Leggett (alias George Liggett), Albert Lawrence Ogden, James E. Henson, Eva Ware, violation national prohibition act; Edgar Merritt, Albert P. Scott and Theodore Bradford, violation section 37 U. S. penal code; Eugene Gouch, false pretenses; Harry J. Smith, grand larceny; William Rutledge, Harvey T. Sharrow, violation section 826-b D. C. code; Mary Ann Kelly, housebreaking and larceny; John Kenny, Alexander Lincoln, Lyman Green and Theodore Phue, assault with dangerous weapon; John J. Hand, violation Harrison narcotic act; Charles E. Langley, false pretenses; William A. Webb, murder.

LAWSUITS.

No. 81002. Reinhold Von Rosen vs. Elisabeth Van E. Fraser; damage, $25,000. Atty., Herman Miller.

No. 81003. Same vs. George H. Coale; note, $3,073.24. Atty., Herman Miller.

No. 81004. Milnite Wheel & Brake Service, Inc., vs. John P. Evans; damages, $10,000. Attys., Mark F. Friedlander, George E. Edelin.

No. 81005. Carrie B. Willson vs. Arthur Lee Wilson; note, $1,270. Atty., Thos. E. Lodge.

DOCKETED JUDGMENTS.

No. 2143. J. Franklin Wilson vs. Versie Barnes; judgment Municipal Court, $150. Atty., R. A. Hughes, J. F. Wilson.

MECHANICS' LIENS.

No. 15195. Roy F. Fleming vs. Asel Merrell Sheppard; 3614 Livingston st. nw.; $61.75.

No. 15196. Maurice I. Schlein vs. Thomas J. and Eva Greene; 324 G st. sw.; $297.

No. 15197. Same vs. Shea and Rose Mensch; 1877 First st. nw.; $165.

No. 15198. Same vs. Verah V. Thomas; 2030 Thirteenth st. nw.; $206.

No. 15199. Same vs. Mary E. Chandler; 3131 Eleventh st. nw.; $155.

No. 15200. Ella Meads vs. Ella Meads; 4301 Jay st. ne.; $50.

No. 15021. Maurice I. Schlein vs. Len Wilkins; 218 V st. nw.; $295.

EQUITY SUITS.

No. 54107. American Security & Trust Co. vs. The Real Estate Land Title and Trust Co. et al.; construe trust and determine distribution. Attys., Peelle, Ozilby & Leah.

No. 54108. Madeline M. Restifo vs. North Capitol Savings Bank et al.; remove cloud from title. Atty., R. M. Hudson.

No. 54109. J. Louis O'Connor vs. Luther A. Swartzell, trustee, et al.; substitute trustee. Atty., Robert E. Acorn.

No. 54110. Ellen Mae Poole &c., vs. Marion A. Poole; limited divorce. Attys., Frances D. Foley, Helen E. Mooney.

No. 54111. John P. Rick vs. Laura C. Rick; limited divorce. Atty., W. C. Balderston.

No. 54112. Assunta L. Rocca vs. Lillian K. Casassa et al.; partition. Atty., Albert D. Esher.

No. 54113. Parley W. Eaton vs. Zolla June Eaton; absolute divorce. Atty., E. A. Aaronson.

No. 54114. Mid City Sales Co. vs. Amos Payne; appoint receiver. Atty., Arthur J. Hilland.

No bankruptcy petitions.

UNITED STATES COURT OF CUSTOMS AND PATENT APPEALS.

Present—Presiding Judge William J. Graham and Associate Judges Oscar E. Bland, Charles S. Hatfield, Pinis J. Garrett and Irvine L. Lenroot.

Charles V. Hildebrecht, Chicago, Ill., and William John Grant, Washington, D. C., were admitted to practice.

PATENTS.

No. 2916. Ichthyol-Gesellschaft, &c., vs. The Texas Ichthyol Chemical Co., &c. Trade-mark for chemical substances. Dismissed on motion of appellant.

No. 2985. Ex parte Walter S. Eppley. Improvement in steam power plant. Submitted on brief by appellant. Argued by Mr. Howard S. Miller for the Patent Office.

No. 2915. Ex parte Aristote Mavrosenis. Improvement in wireless receiving system. Argued by Mr. Arthur R. Woolfolk and Mr. Alvin Juedes for appellant, and by Mr. T. A. Hostetler, Solicitor for the Patent Office. Both sides granted leave to file additional citations within a week.

No. 2927. Ex parte Thomas L. Fawick. Improvement in transmission. Argued by Mr. C. V. Hildebrecht for appellant, and by Mr. Howard S. Miller for the Patent Office.

No. 2918. Ex parte Edwin L. Bruce, jr. Labels. Argued by Mr. John Boyle, jr., for appellant, and by Mr. T. A. Hostetler, Solicitor for the Patent Office.

No. 2919. Ex parte National Stone-Tile Corporation. Trade-mark for hollow tile. Submitted on brief by appellant, and argued by Mr. T. A. Hostetler, Solicitor for the Patent Office.

COURT OF CLAIMS OF THE UNITED STATES.

Present: Fenton W. Booth, Chief Justice, and William R. Green, Benjamin H. Littleton, Thomas S. Williams and Richard S. Whaley.

Trial calendar: K-78, Peoples Outfitting Co.; argument completed for plaintiff by Mr. L. H. Mercier; argued for defendant by Mr. B. B. Gilman. K-470, John A. Kensel et al.; argued for plaintiff by Mr. Richard B. Barker; argued for defendant by Mr. Assistant Attorney General Charles B. Rugg. C-220, International Arms & Fuse Co.; argued for plaintiff by Messrs. George R. Shields and George A. King; argued for defendant by Mr. Assistant Attorney General Charles B. Rugg. L-368, National Shirt Shops, Inc.; argued for plaintiff by Mr. Wm. J. Hughes, Jr.; argued for defendant by Mr. J. W. Hussey.

Law calendar: J-555, American Hide & Leather Co.; argued for plaintiff by Messrs. Wm. E. Hayes and George Hamilton; argued for defendant by Mr. Assistant Attorney General Charles B. Rugg.

Law calendar for Monday, March 14, 1932: K-344, The Indians of California, &c.; M-183, Federal Real Estate & Storage Co. et al.

Mrs. Marshall Field Injured.

Sibbertoft, Northants, England, March 10 (A.P.).—Mrs. Marshall Field, of Chicago, was thrown heavily today while hunting with the Fernie pack in the neighborhood of Kings Norton. She was brought by motor to her home here, where it was said tonight that she was not seriously hurt.

Fifth Avenue Fashions

DIGNIFIED-SMART.

Here's a model that no doubt will have instant appeal to the smart matron.

It's a splendid dress for general daytime wear.

Its straight slim-line features, the vertical plaits of the skirt and deep V-outline at the front of the bodice, gives the figure charming height.

Printed crepe silk in flattering navy blue and white made the original.

Style No. 397 is designed in sizes 36, 38, 40, 42, 44, 46 and 48 inches bust. Size 36 requires 3½ yards of 39-inch material with ⅝-yard of 39-inch contrasting.

Price of pattern 15 cents. Address Fashion Dept., The Washington Post, Fifth avenue and Twenty-third street, New York City.

The Washington Post,
Fashion Department,
Fifth Ave. and Twenty-third St.,
New York, N. Y.

Inclosed is 15 cents. Please send to

.....
(Write Name Clearly)

.....
(Street and Number)

City..... State.....

Pattern No..... Size.....

397

LANSBURGH'S

7th, 8th and E Sts.—NAtional 9800

No Connection With Any Other Washington Store

Here Are Tots' New Easter Coats

Priced to Clear!

Wool Sports Dresses

Misses' and Women's Sizes; Originally $5.95, $10.75 and $16.50!

$2.89

Just the thing to wear on mild Spring days! Choice of 65 dresses in light weight wool, knits, and a few silks.

SPORTS SHOP—SECOND FLOOR

They're Extraordinary

$3.95

The nicest thing about these coats is the great number of brother and sister styles! Belted or straight line tweeds, as carefully tailored as a man's overcoat! Navy blue cheviots with berets to match! Sizes 1 to 6.

TOTS' WEAR—FOURTH FLOOR

The Boy Will Need for Confirmation

Easter Shoes for Children

Misses' patent leather center buckle strap with black and white trimming; sizes 11½ to 2, $2.95.

Child's sport oxford in beige elk; soft unlined toe; rubber soles; 8½ to 11, $2.50; 11½ to 2, $2.95.

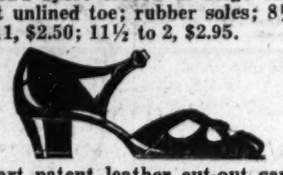

Smart patent leather cut-out sandal, with covered wood heel; for Junior Misses, 2½ to 8, $5.

SHOES—SECOND FLOOR

—a special outfit of a dark blue suit and white shirt with white tie, but this same outfit will serve for Easter and Sunday wear, and at Lansburgh's reasonable prices need cause you no concern!

Lord Pepperell Shirts are about the nicest you can choose for this important occasion. Snow white, ages 8 to 18 **$1**

Blue Cheviot Knickers that fit well and look just right for all dress occasions; sizes 7 to 18..... **$1.95**

White Four in Hands, of silk crepe..... **50c**

Blue Serge Caps, in all headsizes **95c**

Long Sleeve Wash Suits for the younger boy; of broadcloth; sizes 4 to 10, with self tie and belt..... **$1.95**

Mail and 'Phone Orders Filled by Jane Stuart—NAtional 9800

BOYS' WEAR—STREET FLOOR

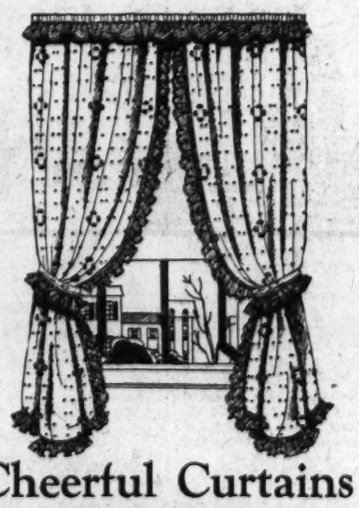

Cheerful Curtains

89c pair

Colored ruffles match and accentuate the colored figures on the ivory ground in these crisp marquisette curtains. Priscilla or cottage styles; rose, blue, gold, green, orchid. 48-Inch French Marquisette, is extra wide for 19c material, and it makes such full soft curtains! Ecru color, yd.. **19c**

CURTAINS—FIFTH FLOOR

Crusader Stainless Cooking Utensils

½ *Off Last Selling Price*

Were 83c to $7.80

Now 39c to $3.90

Imagine stainless steel utensils, not affected by acids, heat, stains of any kind and procurable today at half their last price.

It is bright and shiny now, and it will remain that way. In the lot you will find baking pans, spoons, ladles, saucepans, pitchers, double boilers, covered kettles, mixing bowls and pudding pans.

HOUSEWARES—SIXTH FLOOR

babette

A Word That Assures Easter Shoe Smartness

Beige water snake one strap shoe with dark brown piping; smart to wear with navy or beige costumes. $6.50

Smart brown kid pump with brown lizard rings and beige trimming. Same model in blue kid. $6.50

The popular open shank sandal in dull mat kid, trimmed in black lizard—a new babette at $6.50

To wear with blue costumes—blue kid sandal with contrasting blue kid trimming. $6.50

SECOND FLOOR

SYMPHONY CONCERT FEATURES PIANIST

Ossip Gabrilowitsch Soloist of National Orchestra at Constitution Hall.

Ossip Gabrilowitsch, poet of the piano, composer and conductor, was the brilliant soloist at the concert of the National Symphony Orchestra held in Constitution Hall yesterday afternoon before a most appreciative audience.

The concert was given under the management of Mrs. Wilson-Greene. Hans Kindler conducted the orchestra through its comprehensive program and led the applause for Mr. Gabrilowitsch, at the conclusion of the Concerto in D Minor by Mozart for piano and orchestra, in which that artist played the solo parts.

The exquisite theme of the Concerto and its three movements were given admirable treatment, both by the soloist and the orchestra. Mr. Gabrilowitsch's beautiful tone production, the impeccable technic, mellow singing tone and artistry were apparent in all the movements.

The program was opened by the orchestra playing Bach's "Adagio and Fuque" acceptably. The progress the orchestra has made could be noted in each measure, as well in the tone poem, "Don Juan," by Strauss and "The Dance of the Syiphs" and "Rakocvy March," from "The Damnation of Faust," by Berlioz.

Comment was made throughout the audience concerning the beauty of the orchestral ensemble tone, the strong individuality of the instrumental voices emphasized with all, and the evident unity and harmony of purpose which prevails in this ambitious group of Washington musicians who are doing their utmost to give Washington what it long has lacked—a symphony orchestra.

I. C. C. Sets Hearings On Rail Consolidation

(Associated Press.)

The Interstate Commerce Commission announced yesterday that oral arguments on the proposal to consolidate Eastern railroads into four systems would be held April 25 and 26.

The Chesapeake & Ohio, the Baltimore & Ohio, the Pennsylvania and the New York Central are asking that the commission amend its consolidation plan so that railroads in the East may be consolidated into four systems. The commission in 1929 authorized consolidation into five systems.

ABOUT THE SHOWSHOPS

With NELSON B. BELL.

WHEN the latest edition of the George White "Scandals" plays the Washington Auditorium the week beginning Sunday night, March 20, it will, from the present outlook, have no opposing attractions with which to compete. At the moment, there is no booking at the National to follow George Bernard Shaw's "Too True to Be Good," the last of the Theater Guild's productions for the current season, opening Monday night, and at the Belasco no attraction is announced to follow the two-day engagement of "Everybody's Welcome" until the week of Monday, March 28, when the Professional Players will present the final play of their second subscription season, "Olivia Bows to Mrs. Grundy."

The cast of this new comedy by Roland Bottomley is led by Janet Beecher, and includes Taylor Holmes, Fleming Ward, Sidney Greenstreet, Jane Wyatt, Nicholas Joy and Evelyn Carter Carrington. The piece is staged by the author.

Speaking of "Everybody's Welcome," in which Oscar Shaw, Frances Williams, Ann Pennington and Harriette Lake will be seen at the Belasco on March 18 and 19, with matinee on Saturday, the sprightly nature of the plot will become immediately apparent when it is made known that this is the musicalized version of "Up Pops the Devil," in which Roger Pryor appeared at the same theater late last April.

And about the "Scandals" and George White's temerity in bringing in so costly a production to operate as one enlisting the services of Rudy Vallee, Everett Marshall, Willie and Eugene Howard, Ethel Barrymore Colt, the Gale Quadruplets, the Loomis Sisters, Ray Bolger, Barbara Blair and a host of others, for holy week, it would seem that this astute young showman is only profiting by the example set by other producers in presenting their works in playhouses of large capacity at low scales of prices. It has already been done successfully by Ethel Barrymore in her recent tour of the Southwest, by Walter Hampden in his early season tour in the George C. Tyler revival of Barrie's "The Admirable Crichton" and numerous others.

Mr. White has established $3 as the top of his price scale and estimates, probably not without complete justification, that with the Auditorium's seating capacity of 6,200, he can do a handsome week, even without the Good Friday performance which is precluded by the National Geographic Society's previous lien on the premises for that night.

"The Scandals" will bring back to Washington incidentally two charming young artistes who have not appeared here for a considerable length of time. I mean the Loomis Sisters, Maxine and Virginia, who made their local debut for Meyer Davis at Le Paradis and subsequently fulfilled several engagements at Crandall's Metropolitan, where they ranked almost next to Waring's Pennsylvanians as sure-fire box-office.

When Katharine Cornell enacts the role of Elizabeth Barrett in Rudolf Besier's "The Barretts of Wimpole Street" in the Belasco Theater tonight, it will be her 400th performance of the part.

Following her standing-room engagement on Lafayette Square, Miss Cornell will inaugurate a two-week engagement at the Forrest Theater in Philadelphia and then will return to Baltimore for a week at the Auditorium Theater in that city, beginning March 28.

Mr. Charles Warren McClintock, that eminent publicist, who has been whiling away the tedious late-winter weeks basking under a tropical sun on the spacious decks of that palatial Italian tourist barge, the Conte Grande, debarked in New York on Wednesday from his tour of the West Indies and yesterday resumed his accustomed place in the menage of that other oracle of the theater and investmenteer, Mons. Francis Philippe Morse, bon vivant and inveterate first-nighter.

Accompanying a jovial note from Robert Edgar Long, years ago of the National Theater in this city, but more recently a productive publicist on the staff of Samuel Goldwyn, comes the announcement that a private showing of "Arrowsmith," the talking picture based on the novel by Sinclair Lewis, in the midst of a fortnight's run at the Columbia, will be given at 8:30 this evening in the Department of the Interior, under the patronage of Secretary Ray Lyman Wilbur. Members of the Cabinet and other Government officials have been invited.

The program was arranged by Samuel Goldwyn, of United Artists; Will H. Hays, president of the Motion Picture Producers and Distributors of America, and the Research Products Corporation. A special sound system has been installed for the occasion by the Western Electric Co.

Sol Bloom, associate director of the Bicentennial Commission, and a stanch friend of the theater in its every manifestation, will be the guest of honor at the special performance for the juvenile participants in The Post's prize essay contest, to be given at the Rialto Theater through the courtesy of Messrs. Ravenscroft, Collier, Wallach, et al., of the managerial staff, on Saturday, March 12, tomorrow. The program will be built around "Racing Youth," the new week's regular screen feature.

Have you secured your ticket, little fella? If not, step about it!

It was possible to discover distinguished personages of the theater scattered over all parts of the Capital yesterday.

George M. Cohan, actor-author-composer-producer, attended the funeral services of his friend, John Philip Sousa, and was in evidence about the Senate wing of the Capitol; Billie Dove, among the loveliest of the motion picture stars, visiting friends in the Capital and to be an honored guest at the Tuesday banquet of the Motion Picture Theater Owners of America, at the Mayflower, was a White House caller, and Peggy Fears, producer of "Child of Manhattan," which almost opened in Washington, but didn't, in company with her husband, Mr. A. C. Blumenthal, presented herself at Representative Sirovich's office for testimony before the patents committee on the question of why is a dramatic critic, if any, and if not, why not?

Hoping you are the same, and a keg of spikes, whoops, my dear, we're all nuts in this racket!

News of Post's Essay Test On Subject of Washington

Elks' Boys Band to Play Post March at Special Show Tomorrow.

The Elks' Boys Band will play the famous "Washington Post March" at the big show to be given at the Rialto Theater tomorrow morning at 9:45 in honor of the contestants in The Post George Washington Essay contest.

This march was written by the late John Philip Sousa in honor of a previous essay contest held by The Washington Post when thousands of children gathered on the Smithsonian Grounds to receive their awards and the Marine Band played the new march for the first time. It has been one of the most popular of Sousa's marches and has been played around the world. The enterprising young musicians of the Elks' Boys Band, 75 in all, in their natty new uniforms will play it with a great deal of vigor tomorrow as they remember the composer, John Philip Sousa, who was buried in this city only this week after his sudden death in Reading, Pa.

This is only one of the special attractions at the Big Show. In case any contestant in the essay contest has not received his or her ticket, apply today at the office of the Junior Post in The Washington Post Building and it will be given to him. No tickets will be issued after 5 o'clock tonight, so either the contestant must appear in person for the ticket or send some representative for it.

One of the films to be shown at the big show tomorrow given through the courtesy of the Rialto Theater management, is "Racing Youth," a thrilling story of an automobile race. There will be other films shown as well, clean comedies and others which will interest and please the boys and girls enjoying the hospitality of the good friends of young people who run the Rialto Theater.

Entrants in the contest will be additionally honored at the theater by the presence of Representative Sol Bloom, associate director of the National George Washington Bicentennial Commission and the man who has played the most outstanding part in organizing the Nation-wide celebration of George Washington's birth during the present year.

Because he believes that study of the life of George Washington provided the most valuable inspiration for the youth of our country, Mr. Bloom has arranged his schedule of important duties in order that he may give a word of greeting to the boys and girls who have entered The Post contest and commend them for their efforts.

Three days only remain until the close of The Post George Washington Essay Contest. Entrants are warned again to get in their essays not later than midnight Monday if they wish them to be entered in the competition.

Judging from the numerous letters received there is much excitement among the contestants over the prospects of winning a share of the $1,000 to be distributed in cash prizes among 108 winners. Of course, the winners of the $100 first prize will be the most lucky of all. But the second prizes of $25 each will be equally welcomed and the 25 in each age group who receive honorable mention and a $5 cash prize in addition, no doubt, will be delighted as well with their good luck.

Once more The Post essay editor wants to call attention to the fine results of the contest as exhibited in the attractive essays sent in by so many of the contestants. It has been a labor of love judging from the care and pains so many of the entrants have put into their work. The Washington Post wishes to express its thanks to every boy and girl who entered into the contest and helped it to be such a success.

Additional Washington Compositions Received

Among the essays received yesterday were those from Francis Mayhew, age 10, 515 Eighteenth street northeast; John Wells, age 10, 249 Tennessee avenue northeast; John Blake Murphy, age 10, 142 Thirteenth street southeast; Joseph Stansburg, age 11, Holy Comforter School; Anna Regina Hurley, age 10, 218 Fourteenth street northeast; Robert Leonard, age 9, 218 Twelfth street southeast; Irvin Johnson, age 11, 1711 B street southeast; Margaret Byrne, age 14, 1630 Massachusetts avenue southeast; Frances LaBille, age 14, 1410 A street southeast; Helen O'Brien, age 11, 1000 Massachusetts avenue northeast; Katherine Fisher, age 13, 1715 A street southeast; Miriam L. Simpson, age 13, 1039 Evarts street northeast; Joseph Pope, age 12, St. Anthony's School; Eleanor Voith, age 12, 741 Longfellow street; Mary Jane Cantwell, age 13, 6119 Georgia avenue northwest; Dorothy Nebel, age 13, 729 Quackenbos street northwest; Katherine King, age 12, 105 South Ballston avenue, Ballston, Va.; Mary Jane Stout, age 9, 3530 Porter street northwest; Charleen Egan, age 11, Silver Spring, Md.; Marie Huber, age 13, St. Anthony's School; Margaret Pallanson, age 12, 1842 North Capitol street; Dorothy E. Croson, age 15, Clifton High School, Clifton Station, Va.; Mildred Dorsey, age 14, Montgomery County High School, Germantown, Md.; Ernest Garner, jr., Croom, Md.; Anne Frost, age 11, Berwyn School, Berwyn, Md.; Esther T. Knight, age 10, 509 T street northwest; William L. Atwater, age 12, R. F. D. No. 2, Landover, Md.; John Francis e Sales Clark, age 13, 1334 Randolph street northeast; Robert Lee O'Neale, age 10, R. F. D. No. 2, Landover, Md.; Robert Lee Dulaney, age 11, Washington and Lee School, Ballston, Va.; Francis Strizzi, age 14, 3210 Central avenue northeast; Theo Machen, age 12, 11 Avon avenue, Hyattsville, Md.; Nellie Todd, age 12, 2740 Thirty-fourth street northwest; Lester Lawson, age 12, Oakton School, Vienna, Va.; Robert Haggart, age 12, 3301 Woodley road northwest; Edward E. Gelinka, age 14, 721 Lawrence street northeast; Stanislaus J. Szankowski, age 15, St. Anthony's High School, Brookland, D. C.; Joseph J. Sielski, age 17, 721 Lawrence street northeast; Evelyn Gillis, age 13, 4014 Twelfth street northeast; Jerry O'Leary, age 12, 1718 Newton street northeast; Marjoria Buffington, age 12, Berwyn Heights, Berwyn, Md.; Stephen Ackerman, age 12, 15 M street northwest; Edward C. Atwater, age 10, R. F. D. No. 2, Landover, Md.

Man Held for Jury In Bond-Theft Case

David Chadwick Is Bound Over on Charge of Having Stolen Securities.

Richmond, Va., March 10 (A.P.).—David N. Chadwick, jr., of Wilmington N. C., charged with having in his possession $20,000 in Liberty bonds stolen from a Philadelphia bank, today was held for grand jury action, after a two-hour police court hearing.

Chadwick alias, J. W. Nelson, was arrested here, November 14, after he had exchanged a $10,000 bond at the Richmond Federal Reserve Bank for bonds of smaller denomination, and had attempted to negotiate a second $10,000 bond exchange.

Miss Helen Dillon, secretary to the president of the Philadelphia bank, said $91,000 in Liberty bonds were stolen from the First National Bank, of Philadelphia, a half hour after they were received on October 22. She said no bank employe had been suspended in connection with the bonds' disappearance, and that no arrests had been made in Philadelphia.

Child Slayer Judged Insane.

Cincinnati, March 10 (A.P.).—Charles Bischoff, 45, eccentric cobbler, confessed slayer of 6-year-old Marian McLean, today was committed permanently to Lima Hospital for the Criminal Insane by five common pleas court judges. Bischoff, held at Lima under observation for a month, is insane, Dr. W. H. Vorbau, hospital superintendent, reported.

FILM TIME TABLES

Feature pictures are presented on the following schedules at the theaters named:

RKO-Keith's—"Lost Squadron," at 11:15 a. m., 1:58, 4:44, 7:39 and 10:25 p. m. Stage shows at 12:38, 3:24, 6:19 and 9:05 p. m.

Fox—"After Tomorrow," at 11:39 a. m., 1:48, 4:26, 7:04 and 9:42 p. m. Stage shows at 1:10, 3:48, 6:26 and 9:04 p. m.

Palace—"Arsene Lupin," at 11:30 a. m., 2:05, 4:40, 7:10 and 9:40 p. m. Stage shows at 1:20, 4, 6:25 and 8:55 p. m.

Earle—"No One Man," at 11:25 a. m., 2:00, 4:40, 7:40 and 10:10 p. m. Stage shows at 12:55, 3:30, 6:30 and 9:05 p. m.

Rialto—"Racing Youth," at 11:55 a. m., 1:55, 3:55, 5:55, 7:55 and 9:55 p. m.

Metropolitan—"Broken Lullaby," at 11 a. m., 12:47, 2:36, 4:24, 6:06, 7:45 and 9:43 p. m.

Columbia—"Arrowsmith," at 11:25 a. m., 1:25, 3:25, 5:25, 7:25 and 9:25 p. m.

Tivoli—"The Hatchet Man," at 2:30, 4:20, 6:05, 7:50 and 9:40 p. m.

Ambassador—"Prestige," at 6:15, 8:05 and 9:55 p. m.

Every telephone in Washington is a branch agency for Post Classified Ads. Just call National 4205 and pay later.

AMUSEMENTS. PHOTOPLAYS.

RKO KEITH'S Starts Tomorrow

5 Complete De Luxe Shows Doors Open 10 A. M.

25¢ TO 1 P.M. Children 15¢ ANYTIME

SOMETHING NEW IN MOTION PICTURES!

SHE TOOK THE BOSS' DICTATION—THEN SHE TOOK THE BOSS!

"Dear Sir," he began . . he finished: "I love you!"

The "Office Girl"

A Gainsborough Production An RKO Radio Picture

PLAYED BY Miss Renate Muller

Internationally Known Viennese Charmer and MR. JACK HULBERT Famed Eccentric Comedian The Last Word in Originality!

LAST TIMES TODAY DOROTHY STONE PAT ROONEY HARRY ROSE Screen "THE LOST SQUADRON"

RKO VAUDEVILLE PROUDLY PRESENTS A 4-STAR BILL!

The Famous Radio and Recording Star Miss LEE MORSE "The Little Girl With the Mellow Swanee Voice"

NINA OLIVETTE Broadway's Comedienne with HER NINE CHEER LEADERS

CHAS. "SLIM" TIMBLIN in "DARKTOWN CAPERS" with Val Russell and Warren Boyd

His Honor HARRY SAVOY MAYOR GOOPHER OF GOOF FALLS

AUSSIE & CZECH "A Dash of Argentine"

PETER LAURINI Guest Conductor

WARNER BROS. THEATRES

EARLE

TOMORROW AT 11 A. M.—...YOU'LL LEARN THE IDENTITY OF THE SATANICAL "MR. X"...THE MAD MONSTER!

JACK HOLT Who Dared Challenge The Dreaded Fiend IN Behind the Mask

A Columbia Mystery Thriller with BORIS KARLOFF (The Monster Of Frankenstein) CONSTANCE CUMMINGS

EXCLUSIVE WASHINGTON ENGAGEMENT Broadway's New Musical-Comedy Star LILLIAN SHADE To Be Starred In New "Music Box Revue" Singing New Hit Songs

CHRIS CHARLTON The "Different Magician"

DAVE JONES & PEGGY Twinkling Feet In A Dazzling Revue

THREE COSSACKS

MAXINE DOYLE

—ALSO— Bing Crosby NEWEST SINGING COMEDY SHORT "Dream House"

25¢ TO 1 P.M.

LAST TIMES TODAY "No One Man" With CAROLE LOMBARD GUS EDWARDS RADIO REVUE

2nd Week —WASHINGTON DEMANDS HOLD-OVER! HURRY! FINAL WEEK

BROKEN LULLABY

An ERNST LUBITSCH PRODUCTION

FORMERLY "MAN I KILLED"

—With— LIONEL BARRYMORE NANCY CARROLL PHILLIPS HOLMES

a Paramount Picture

Shown in N. Y. C.—$2 HERE POPULAR PRICES Also Looney Tune Cartoon Subway Symphony

25c to 1 P. M.

—Warner Bros.— METROPOLITAN

RIALTO Starts TODAY! CONT. 11 A.M.-11 P.M. 25C TILL 1 P.M. CHILDREN-10¢

Nothing but LAUGHS! Slim SUMMERVILLE Louise FAZENDA

He S-T-U-T-T-E-R-S She's TONGUE-TIED in

"RACING YOUTH"

CONCERTS.

NATL. THEATER, Tues., Mar. 15—4:30 Most Colorful Musical-Theatrical Production Ever on Tour in America. YUSHNY'S RUSSIAN "Blue Bird" REVUE COMPANY OF 50 Direct From Engagements in PARIS—LONDON—BERLIN Seats Mrs. Greene's Concert Bureau. Droop's. 1300 G st.: Dist. 6493.

CONCERTS.

NATIONAL SYMPHONY ORCHESTRA OF WASHINGTON, D. C. HANS KINDLER, Conductor CONSTITUTION HALL. Thursday, March 17, 4:45 THE WASHINGTON CHORAL FESTIVAL ASSOCIATION CHORUS Prices $2.75, $2.00, $1.50, $1.00, 75c Tickets Mrs. Wilson-Greene's Concert Bureau, Droop's, 1300 G st.: District 6493.

Read The Post's New Classified Ads

AMUSEMENTS PHOTOPLAYS.

2nd SENSATIONAL WEEK! SAMUEL GOLDWYN Presents RONALD COLMAN in "Arrowsmith"

FROM THE NOBEL PRIZE NOVEL by SINCLAIR LEWIS with HELEN HAYES RICHARD BENNETT and A. E. ANSON

WASHINGTON PROCLAIMS IT ONE OF THE GREATEST PICTURES EVER PRODUCED

Coming Soon! INA CLAIRE MADGE EVANS "The GREEKS HAD A WORD FOR THEM"

LOEW'S COLUMBIA THEATRE OF THE STARS

Now Playing A CRAFTY, RELENTLESS DETECTIVE! A GORGEOUS GIRL SNARED IN A LOVE-TRAP OF HER OWN MAKING! A THIEF WHO STOLE THE JEWELS OF THE WEALTHY...THE HEARTS of WOMEN

John BARRYMORE LIONEL BARRYMORE in "ARSENE LUPIN" with KAREN MORLEY JOHN MILJAN

Together ON THE SCREEN for THE FIRST TIME! An OUTSTANDING EVENT!

ON THE STAGE "IMPRESSIONS OF 1932" with WALTER "DARE" WAHL FREDDY BERNARD—PAUL SMALL RITA DELANO—BENNY JOHNSON FRANKIE FINN—"QUEENS OF RHYTHM"

Capitol Theatre U. Y. Revue

THEATRE of THE STARS LOEW'S PALACE COMING "DANCERS IN THE DARK" with MIRIAM HOPKINS

FAMOUS SEER THE MAN WHO KNOWS

This strange man sees the way and tells it all. Just what your life has been, just what it will be. Tells you when and whom you will marry, whether husband, wife or sweetheart is true or false. Tells as to changes, travels, lost or absent friends, divorce, wills, deeds; whether it is best to buy or sell. He tells the good and the bad. A visit will convince you of his wonderful power. Something tells you this is the man. You feel the impulse to call. Do not delay. Copyright Apr., 1931.

TWO ENTRANCES: 808 12TH ST. NW., 1203 F ST. NW., 2D FLOOR. HOURS, 10 A. M. TO 7 P. M.

SPECIAL

For the Month of March WIRE YOUR 6-ROOM HOUSE

Main Hall: Chain Pendant and Acorn, Lazyman Switch.
Living Room: 1 5-light Polychrome Shower, Switch. 1 Plug.
Dining Room: 1 5-light Polychrome Shower, Switch.
Kitchen: 1 1-light Ceiling Band and White Unit, Switch.
Cellar: 1 1-light Receptacle, switch top of stairs.
Front Bedroom: 1 2-light Polychrome Rosette, Switch. 1 Plug.
2 Bedrooms: 2 2-light Polychrome Rosettes, Switch in each room.
Bath: 1 1-light Ceiling Band and Unit, Switch.
2nd Hall: 1 1-light Polychrome Rosette, Lazyman Switch.

Wiring, Fixtures and Bulbs Complete as Listed, Installed, $95.75

10 Months to Pay

Telephone NAtional 0140-2622 and Representative Will Call

C. A. Muddiman Co. 911 G St. N.W. Open Saturdays Until 3 P. M.

AMUSEMENTS PLAYS.

Tonight 8:15 Sharp SHUBERT BELASCO KATHARINE Mat. Sat. 2:15 Sharp

CORNELL IN The Barretts of Wimpole Street

Friday and Saturday Nights and Sat. Mat. Only, Mar. 18-19.

No Phone or Mail Orders—Seats Now

THE SONG SHOW TRIUMPH "Everybody's Welcome" with Frances Williams, Oscar Shaw, Ann Pennington, Harriette Lake

NATIONAL Nights, $1 to $3.00 Wed. Mat. 75c-$2.00 Sat. Mat. 75c-$2.50 NEXT WEEK BEG. MON. SEATS SELLING

THE THEATRE GUILD, INC. BERNARD SHAW'S TOO TRUE TO BE GOOD with BEATRICE LILLIE HOPE WILLIAMS HUGH SINCLAIR

BURLESQUE.

GAYETY-BURLESK

Starting This Sun. Mat., March 13th

The Romance Girl of 1932 MARION "KIKI" ROBERTS

EXPOSITIONS

UNITED FOOD STORES EXPOSITION AUDITORIUM 19th St. and N. Y. Ave. NW. 2-5 Afternoon 7:30-10:30 Evening

Valuable Prizes Daily Contest for Oldest and Youngest Married Couple.

THERE'S HAPPINESS . . . Romance . . . Laughter . . . Tears Blended Into a Picture So Human—So Real YOU LIVE THROUGH IT AS IT UNFOLDS ON THE SCREEN

It's a Story for You and About YOU—YOU—YOU

A New CHARLES FARRELL Playing His Best Role Since "Seventh Heaven" with MARIAN NIXON MINNA GOMBELL In FRANK BORZAGE'S Masterpiece

AFTER TOMORROW

STARTS TODAY FOX THEATRE

STAGE Tuneful and Mirth-Provoking Fanchon & Marco's 'MODERN MINSTRELS' Idea Seven Stupendous Entertaining Acts TYLER MASON BRUTE JORDAN Harry Van Fossen Three Page Boys Juggling Nelson Esther Campbell 12 Minstrel Girls Al Mitchell

PLAYS.

WASHINGTON AUDITORIUM 19th & E, at NEW YORK AVE. Phone NA. 6129

ONE WEEK BEGINNING SUNDAY NITE, MAR. 20

NO PERFORMANCE ON GOOD FRIDAY

MAIL ORDERS NOW IF ACCOMPANIED BY A SELF-ADDRESSED STAMPED ENVELOPE WITH REMITTANCE

MAKE CHECKS OR MONEY ORDERS PAYABLE TO GEORGE WHITE

FIRST TIME AT THESE SENSATIONAL PRICES

MATINEES WED. & SAT. 50c, $1, $1.50, $2 & $2.50 | ALL NIGHTS 50c, $1, $1.50, $2, $2.50, & $3

THE HIT OF HITS ~ 11th EDITION

GEORGE WHITE'S SCANDALS

with RUDY VALLEE ~ WILLIE & EUGENE HOWARD ~ EVERETT MARSHALL RAY BOLGER ETHEL BARRYMORE COLT GALE QUADRUPLETS

Barbara Blair, Loomis Sisters, Joan Abbott, Fred Manatt, Peggy Moseley, Ross Mac Lean, Joanna Allen, Dan Wakely, Hilda Knight, Joseph Vitale, Hazel Hoffinger, James Howard

THE MOST BEAUTIFUL AND TALENTED SHOW GIRLS ON THE STAGE

SETTINGS BY JOSEPH URBAN | SONGS BY LEW BROWN AND RAY HENDERSON | SKETCHES BY GEORGE WHITE LEW BROWN & IRVING CAESAR

ENTIRE PRODUCTION CONCEIVED AND STAGED BY GEORGE WHITE

SPORTS FRIDAY MARCH 11, 1932 **The Washington Post.** FRIDAY MARCH 11, 1932 SPORTS

MT. VERNON UPSETS BLISS IN A. A. U. TOURNAMENT

This MORNING with SHIRLEY L. POVICH

Biloxi, Miss., March 10.

JOSEPH IGNATIUS JUDGE starting his seventeenth year with the Nats, is fated to be a victim of the business of baseball, with Joe Kuhel, only 26 years old, the beneficiary of the circumstances that have led the team management to install him as the club's regular first basemen, a post held for fifteen seasons by Judge.

Kuhel's assignment to the first base job is hardly the result of the fact that he may be a better ball player than Judge, but marks the efforts of President Griffith to capitalize on an investment. Kuhel was purchased from Kansas City for a reported price of $65,000 and the Nats' owner is attempting to get value received for his outlay.

The business of baseball demands that Kuhel be given his chance to develop. Should he make good this season, or the following season, the Nats will be assured of fine protection at first base for years to come, as Kuhel is a comparative youngster and if he proves his talent he will have been worth the investment manifold.

◆

Griffith and Manager Johnson have indicated their preference for Kuhel over Judge in many ways last season and thus far this spring; first by retaining the youngster in the line up last year when Judge had recovered from his appendicitis operation, despite the fact that Kuhel could muster a batting average of only .269.

Only a few days ago, Johnson declared that Kuhel was regarded as the club's regular first baseman, and in the workouts here he has occupied the position in infield drill for the greater part of the time, leaving little doubt that he is slated to shoulder the burden during the regular season.

Assignment of the job to Kuhel in the face of the fact that he could hit only .269 last year and despite the fact that Judge is universally recognized as the greatest fielding first baseman in the American League with a lifetime batting average of .300, is convincing enough that the team management sees fine possibilities for Kuhel's development and a period of long service from him.

◆

Neither Johnson nor Griffith have been outspoken on the comparative abilities of the two first basemen, however, and they are reluctant to discuss the merits of Kuhel and Judge. There is little reason to believe that Judge will not be the same consistently brilliant fielder and timely hitter, inasmuch as he has reported in top condition, but, unless there are startling developments, the veteran is fated to play a substitute role.

It may seem strange that Griffith and Johnson are virtually pledged to Kuhel in the face of the fact that the Nats this season, with the addition of Carl Reynolds, have a fine chance to finish one-two-three again and possibly win the pennant. It would seem that the Nats' bosses would not chance the development of Kuhel under such circumstances with a tried performer in Judge already available.

But they have been long in baseball, Griffith and Johnson, and their judgment is not to be underestimated. However, it may not be a pure case of comparative ability in this instance, for the business of baseball would make it good business to give Kuhel a lengthy trial. Should he make good, the club will have been repaid with a vengeance, for first basemen who can outstrip Judge are as rare as white blackbirds.

◆

The necessity of a flying start in the pennant race has been impressed upon the squad by both Griffith and Johnson. Last year's poor showing in the first few weeks of the season virtually ruined the club's pennant hopes and a good start this year is almost an obsession with Manager Johnson, who is grooming especially Alvin Crowder and Fred Marberry, who were disappointments during the early weeks of the 1931 campaign.

Johnson's obsession, however, has not reached the point where he feels constrained to call upon a not only capable but tried performer in Joe Judge. That he is willing to rely on Kuhel is a high tribute to the latter. But the business of baseball may be influencing his judgment to the detriment of the team's chances. Or maybe I'm wrong.

G. U. to Send Five Trackmen to Coast

Georgetown University will send five members of its track team to Berkeley, Calif., to compete in the annual intercollegiate track championships in June. The squad, which will be accompanied by Coach Jimmy Mulligan, will be Capt. Jim Kelly, Jack Mara, Artie Briggs, Al Kelly and Vic Burke.

Evans Expects Nats To Have Poor Season

New Orleans, La., March 10 (A.P.).—The Indians will finish third in the American League race this year at the worst, General Manager Billy Evans predicted today. The Cleveland pilot, shivering as he watched the Tribe go through a hasty workout, declared Washington is going to be farther down the list in September than they were last fall.

"Washington threw away twenty games when they traded Jones and Hadley (pitchers) to Chicago," Evans surmised. But Cleveland, although virtually with the same line-up, is going to be a "changed ball club," Evans said. The reason, he suggested, is principally due to young blood. Luke Sewell and Willie Kamm are the aged members of the Tribe. They are both 31 years old.

Lewis Roughs Roebuck to Win Bout

6,000 Watch Indian Fail; McNamara in Victory.

Szabo and Manish in Draw; Stein, Kley Win Bouts.

By BOB CONSIDINE.

"STRANGLER" LEWIS, the grand old Frankenstein of the mat, the guy who would not dast to stoop to modern rassling tactics, forgot his part as the strong, silent old-timer last night at the Auditorium and rendered Tiny Roebuck horizontal with a double-heeled kick in Mr. Roebuck's yielding tummy, a double-fisted rabbit punch, and a flying mare that knocked plaster down on the innocent bystanders, of which there were close to 6,000.

It was the second victory of Mr. Lewis over Mr. Roebuck in Washington, and where the issue in the first was clouded by the clowning tactics of Mr. Cyclops Burns, the referee, there was nothing screwy about this one, except that it proved that Lewis is several thousand miles smarter than Roebuck, probably a much better wrestler and that Roebuck is too gullible to be placed in the same ring with a bruiser who has been at the racket for 25 years.

Roebuck, armed with a good left hook, just about held his own with Lewis until the end of the 30 minutes the boys toiled. Lewis stuck to the conventional grips and holds of his strange profession until near the end. They were timorous of one another for the first five minutes, and the house felt as though it was going to clap, clap, clap for action when Roebuck secured a decent neck scissors on the Strangler.

Roebuck Uses Legs.

Roebuck's legs are the longest, strongest and thickest of any of the wrestlers, and great knots of muscles, like mountains on a relief map, stood out as he applied pressure to the prone Lewis man. Lewis gurgled threats and admonitions to Referee Bortnick about "strangling" and "lookit here" and when he managed to wiggle free after five more minutes he bounded up as though he meant to inflict harm upon the good Dr. Bortnick, who owns a fancy vegetable store here every night except Thursday.

Roebuck met him with more lefts, but Lewis dealt out the real punishment of the rest of the bout with authentic flying mares and backdrops which jarred the giant Choctaw to the core.

The ending was accomplished in this wise: Roebuck, who really was a great football tackle, lumbered across the ring and hit Lewis with three half pushes and half tackles. Lewis was going down anyway, and thus suffered little embarrassment except the loss of upright gait. On the third Lewis lay in a neutral corner as inanimate as a flat tire. Referee Bortnick urged him to get up. Roebuck was in the middle of the ring, poised. Lewis reached his tawny arms up to the top rope, and drew himself to a squatting posture. Roebuck rushed. Lewis supported his weight on his arms and kicked out. It was very painful to behold.

Roebuck spun around and fell on his face. Lewis picked him up and hit him with locked hands on the back of Roebuck's neck. He had to pick him up to throw him with a shattering flying mare.

Szabo and Manish Work Hard.

Most of the night's real wrestling was done by Sandor Szabo and George Manish, who struggled, tugged and strained through 30 minutes of first-rate performing. This Manish man is as hard as the heart of the Lindbergh kidnaper and seems to be going places in rassling.

Samuel Stein, the eminent Jewish champion, collided with George Hagen twice at the conclusion of 29 minutes of association with the former Marine, and Hagen was added to that

Continued on Page 17, Column 1.

Grobmeier in Feature At Strand Saturday

Matchmaker Joe Turner will branch out into the twice-a-week field Saturday night when he stages a card of five bouts at the Strand Theater. The regular Thursday night bouts at the auditorium will prevail as usual. Added to the Monday night appearance of the Bowser matmen at Bolling Field, this gives Washington three shows a week for its mat-minded burghers.

The initial Strand bill is headed by a double feature match. In the first Fred Grobmeier will meet Bill Middlekauf, and in the second section Doc Wilson and Henry Snyder, a newcomer, will tussle. Other bouts are Milo Steinborn vs. Frank Spear, Earl McCready vs. George McLeod and Nick Nestor vs. Steve Kasha.

Cold Weather Cuts Drills Of Nats

Batting Practice Is Shunned; Manush Signs Contract.

Friederich, Ragland, Griffith to Pitch on Sunday.

By SHIRLEY L. POVICH (Sports Editor of The Post).

BILOXI, Miss., March 10.—The competition for berths on the team today was as nothing compared to the fight for positions in front of the crackling fireplace in the vast lobby of the Hotel Biloxi when the Nats returned from their morning workout on the coldest March 10 in Biloxi's 300 years of history as a township.

The estimable Chamber of Commerce gentlemen who yesterday assured Mr. Clark Griffith and Manager Johnson that yesterday was the coldest March 9 in the 300 years of Biloxi's history were early visitors today to assure the Washington club bosses that today's cold wave brought the coldest March 10 in Biloxi's 300 years as a settlement.

Mr. Griffith and Mr. Johnson admitted that it was cold, but did not comment on whether the team would return here next year at the expiration of its three-year contract, in which the Chamber of Commerce gentlemen are very much interested. But lest the good people of Biloxi be put in a wrong light, it must be mentioned that preceding the two-day cold wave that gripped the gulf towns in an icy embrace, Mr. Johnson and Mr. Griffith witnessed three solid weeks of the mildest and sunniest weather that ever greeted a ball team in the South.

No Batting Practice.

The cold obviated batting practice for the second day in succession and the drill was shortened a full hour when Manager Johnson declined to order the players out of the lobby until 10:30 for the morning's work. Once on the field, however, they heaved with a will and the usual pepper game was followed by a snappy infield drill.

Joe Kuhel occupied first base throughout the infield practice with Buddy Myer on second, Joe Cronin at shortstop and Johnny Kerr at third base. Joe Judge confined himself to the pepper game, while Ossie Bluege was in uniform for only a half hour in deference to his late arrival and Johnson's desire to observe Kerr's actions at third base. Kerr handled everything that came his way and much that didn't, and Johnson could find no fault with the little man who will be the Nats' utility infielder this season.

The rookies are on edge as the opening game of the exhibition season with the Baltimore Orioles here on Sunday approaches. Johnson has already nominated Johnny Friederich, Frank Ragland and Lynn Griffith to pitch three innings each in their first test under fire, but Mike Delaney, Johnny Boyle and Bud Thomas are standing by hopefully. Despite the fact that he is the property of Chattaneooga, Thomas probably will be shipped to a lower class league. Youngstown, of the Middle Atlantic circuit, where he will have the opportunity to gain experience. Griffith and Johnson have been consistent in their praise of the former Capital City League sandlotter and predict a bright future for him in baseball.

Rookies and Veterans To Play.

Johnson has not yet named the remainder of the line-up that will face the Orioles Sunday, but it undoubtedly will be a mixture of rookies and veterans. Cliff Bolton and Howard Maple probably will divide the catching and the regular infield of Joe Kuhel, Myer, Cronin and Bluege undoubtedly will see action with Kerr slated to break into the game at some time.

No chances will be taken with the regular outfielders, and Heinie Manush, who reported last night and signed his contract this morning, after a brief conference, may be withheld from the game until he has absorbed more conditioning work. Neither Sammy West nor Carl Reynolds are likely to play throughout the fray.

Joe Kuhel and Joe Cronin blossomed forth in the familiar red shirts today. When the regular season gets under way, Buddy Myer also will affect the flaming underwear, but at present he is occupied with the weight-reducing shirt of the airtight rubber variety.

Saks-Maroons Play Preliminary Sunday

The Saks Clothiers and Maroon Scholastics, teams favored to reach the final round in the A. A. U. basket ball tournament being sponsored by The Post, will meet in a preliminary game to the Skinker Eagles-Vic's Sport Shop fray Sunday at Silver Spring. The first game will start at 2 p. m. Both of the teams which will meet in the preliminary have impressive records.

Manager Johnson Talks Baseball With Three New Nat Players

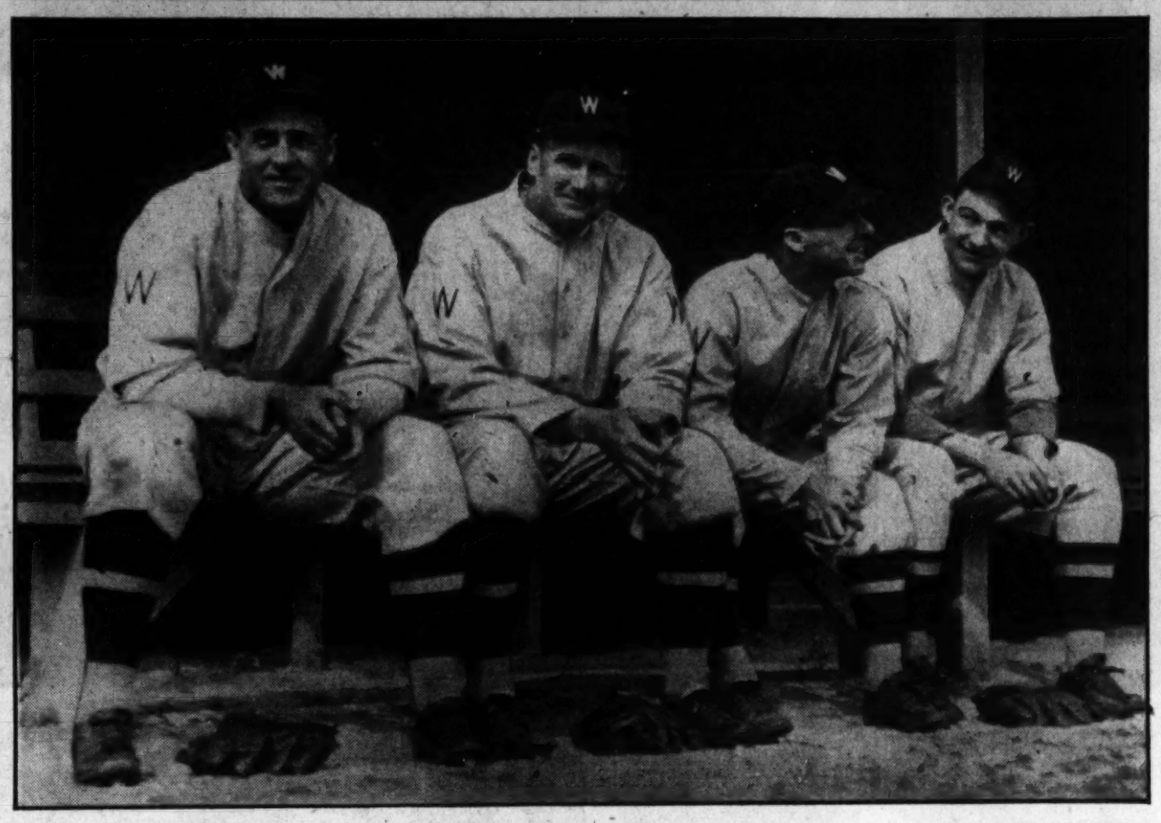

Associated Press Photo.

Trying out the bench at the Biloxi camp. Manager Johnson pictured with three newcomers to the Washington club. Left to right: Outfielder Carl Reynolds, Manager Johnson, Infielder Johnny Kerr and Ralph Boyle, outfielder.

REDS EXPECT TO LEAVE CELLAR

Howley Has Improved Club; Manion to Help Team.

Note—This is another of a series of first-hand stories on major league baseball prospects.

By ALAN GOULD.

TAMPA, Fla., March 10 (A.P.).—Like the ancient gridiron legend that "Stagg Fears Purdue," the word has suddenly spread through the grapefruit circuit that "Street fears Cincinnati," in the forthcoming National League pennant race.

When ho first heart about it, Col. Dan Howley, the geniel field boss of the Cincinnati Reds, felt sure he was being kidded. He sought out Gabby Street, the Cardinal manager, and accused him of adding insult to injury—the injury already administered by the victory of the Cardinals in something like 40 of the 44 games played against the Reds in the past two seasons.

After Howley's pupils balked the world champions 7-0 in their first exhibition game, however, Col. Dan changed his tune completely. By the time he got back to Tampa he was breathing defiance. The Red legs, he indicated, already were scrambling out of the cellar position they occupied last year.

Reds Unquestionably Improved.

Under handicaps that would discourage a less robust and optimistic spirit, Howley has unquestionably improved the Reds for 1932. Howley himself is in the best condition he has been in years, having trimmed his waistline and cut his weight from 215 to 190.

"I'm in great shape," he announced, "but what is of more importance, my club is 100 per cent stronger in at least two respects—catching and reserves."

Howley considers the club's best "breaks" since 1931 was the drafting of Clyde Manion from Milwaukee. Manion will be paired with another Clyde, Sukeforth, in the back stop-

Continued on Page 17, Column 1.

BLAZING THE BASEBALL TRAIL

WEST PALM BEACH, Fla., March 10 (A.P.).—Goose Goslin and Phil Ball, owner of the St. Louis Browns, came to terms and the star outfielder signed his contract late today. No announcement was made concerning the salary.

The chill air nearly spoiled today's practice session, but by 1 p. m. the sun had warmed the air and the Browns were enjoying one of the best workouts of the spring.

Tampa, Fla., March 10 (A.P.).—The Cincinnati P[illegible] were idle today due to the weather. Natives said it was the coldest day Tampa experienced in years. Cessation from work was welcomed by Manager Dan Howley, who said his players were getting too far ahead of the proper gait in the training process.

Winter Haven, Fla., March 10 (A.P.). The Philadelphia Nationals divided against themselves again today and team A, comprised mostly of regulars, won from team B in six innings by the skimpy score of 1 to 0.

The Old Hands scored their run off Recruit Bill Hargrove in the first inning. Lefty Woodington pitched the last three innings for the B men and held the regulars hitless.

Ambler, Pa., March 10 (A.P.).—Shortstop Charley Gelbert, of the St. Louis Cardinals, said today that he was still a holdout and had no intention of visiting the Cardinals' training camp at Bradenton, Fla.

His statement answered reports that he was to leave for the South. He said, "I haven't heard a word from the St. Louis Club for the past month."

St. Petersburg, Fla., March 10 (A.P.).—The Boston Braves' practice today consisted of little else than jogging about Waterfront Park and throwing a few baseballs. It was much too cold for anything else.

Manager Bill McKechnie hoped to give the Tribesmen a strenuous workout to prepare them for Saturday's exhibition clash with the New York Yankees. Foiled by the elements, he plans to give his players a long batting practice tomorrow. He claims they need that more than anything else.

Savannah, Ga., March 10 (A.P.).—Although it was cold enough for ear muffs here today, Manager "Shano" Collins ordered his Boston Red Sox squad to take a short but snappy workout to relieve the traffic congestion in the hotel lobbies.

The Red Sox players have yet to go through a practice game. Collins, a bit discouraged by the cold wave, threatens his squad with an eighteen-inning contest at the first opportunity.

Santa Catalina Island, Calif., March 10 (A.P.).—The Chicago Cubs said their farewell to Avalon today, taking the afternoon boat for the mainland after three weeks of conditioning work.

Serious business will start tomorrow when a six-game series with the New York Giants will be opened.

Voigt Is Winner In Bermuda Golf

Hamilton, Bermuda, March 10 (A.P.).—Four Americans won and three lost today in the first round of the annual Bermuda golf championships, the most surprising upset coming in the defeat of Eddie Held, of New York, former transmississippi golf champion, by Nicol Thompson, jr., of Toronto, 3 and 2.

George Voigt, of New York, who led an American team to victory against a Bermuda-British squad early in the week, advanced easily at the expense of J. Mickles, of Montreal, 6 and 5.

Sophomore Day Five Wins Catholic U. Title

By virtue of a 22-to-4 victory over the Sophomore Day Students, the Senators won the intramural basket ball championship of Catholic University last night. Jack Hickey, track star, was the spearhead of the winning attack, scoring eight points. John Nally accounted for the Sophs' total. All members of the competing teams are Washingtonians.

The winning squad of nine players will receive medals. They are Hickey, Charles McVean, Vince McDonald, Bob Bourne, Bob Dunnington, Al Redrow, Walter O'Loughlin, Francis McGivern and Paul Smith.

Bolling Field Winner, Ties for League Lead

With but one loss apiece, Bolling Field and Investigation stand tied for the leadership of the Government Basket Ball League second series, despite an erroneous report yesterday that the latter club had clinched the title.

Bolling Field.	G	FG	P
Hager, lf	5	0	10
Shields, rf	1	2	4
Quisley, c	7	0	14
Gray, g	0	1	1
Samuels, g	4	0	8
Totals	17	3	37

Naval Hospl.	G	FG	P
Perkins, f	3	0	6
Ring, f	4	1	9
Kibsgard, c	0	1	1
Smith, g	0	0	0
Cummins, g	0	2	2
Braden, g	0	0	0
McCarson, g	0	0	0
Totals	7	4	18

Raymond-Portney Match Sought as Nursery Feature

Cut Lip Forces Jacobs to Idle; Godwin May Meet Lawson or Weiss Tuesday; Young Van Ill.

OWING to a cut lip suffered two days ago in training, Stumpy Jacobs, Hopewell, Va., lightweight, will be unable to keep his scheduled engagement with Jack Portney, crack Baltimore southpaw, in the feature eight-round bout of next Tuesday's Day Nursery benefit card in Portner Arena. Lenny Williams, manager of the Virginia flailer, thus notified the nursery matchmaker yesterday, and offered a doctor's certificate and X-ray picture of the injury to corroborate his statement.

As a result, the matchmaker at a late hour last night was keeping telephone and telegraph wires hot, hoping to secure either a substitute for Jacobs or two other boxers for a different match.

Phil Raymond, a rival of Portney in the Monumental City, is the possible substitute for Jacobs, while those under consideration for the other bout are Bob Godwin, Southern light heavyweight champion, and Sammy Weiss, Philadelphia veteran, or Eric Lawson, Newport News star.

A rivalry of long standing between Portney and Raymond embraces three encounters, in which Portney has won twice and one bout resulted in a draw. In their last clash Portney scored a technical knockout when the referee intervened to save Raymond further punishment after the latter had sustained a severe cut over the eye.

Godwin, who is stopping here temporarily and who scored a decision victory over Reds Barry last Tuesday night at Portner's, already holds decisions over Weiss and Lawson. He was extended in both performances, however, and a return meeting for either of the defeated would prove well worth while in the opinion of the matchmaker.

Another change in the card was made necessary by the withdrawal of Young Van, local middleweight, who was slated to meet Jake Friedman, of Baltimore. Van is suffering an attack of grip. In place of this match, Jesse Belt, local welterweight, will engage Bob Golsby, Third Corps Area champion.

The semifinal of eight rounds will bring together Joe Finazzo, Baltimore light-heavy, and Billy Schwartz, Alexandria pride. Patsy Lewis and Jack Quigley, lightweights of Baltimore and Washington, respectively, will clash in one of a quartet of four-round preliminaries.

Additional Sports On Page 17

Cochet Tells U. S. L. T. A. How to Regain Davis Cup

NEW YORK, March 10 (A.P.).—Henri Cochet, of all people, is the latest one to advise the United States Lawn Tennis Association how to go about winning the Davis Cup this summer.

In the current issue of Tennis, official publication of the U. S. L. T. A., the French ace offers five suggestions that he believes, if followed, will send the American team into the struggle with the maximum of chances. They are:

1. Take part in the championship of France.

2. Outside of Wimbledon, play the least possible and avoid the big danger of overtraining.

3. Among those of equal strength, select the players who already have played in the Davis Cup matches.

4. Organize, somewhere outside of Paris by preference, an existence which will resemble as near as possible what they would have in America.

5. Arrange, two weeks before the interzone final, a thorough rest period devoid of tennis.

"As a comrade, I am modestly giving my opinion," concludes Cochet. "It is worth what it is worth, perhaps nothing at all."

The French star, incidentally, re-

Continued on Page 14, Column 3.

Eddie Ran, Substitute, Favorite Over Battalino

NEW YORK, March 10 (A.P.).—It is seldom a substitute enters the ring a favorite, but Eddie Ran probably will enjoy that distinction against Chris (Bat) Battalino, former featherweight king, in tomorrow night's ten-round bout at Madison Square Garden.

The hard-punching Pole, who accepted the fight on three days' notice when Billy Petrolle turned up with a stiff neck last Tuesday, is said to be the choice of those who back their opinions with money.

The rush to the Ran standard is all rather confusing, considering that the original match between Petrolle and Battalino was figured to be an absolute stand-off and that Petrolle recently knocked Ran cold in six rounds. The experts evidently figure either that Battalino doesn't pack the old Fargo Express' deadly punch or that he can't shake off Ran's wallops like Petrolle did.

At any rate, Ran will carry a stiff advantage in weight, something like 147 pounds to Battalino's 138, and has both height and reach on the Hartford battler. Since losing to Petrolle, Ran scored a second knockout over Billy Townsend.

It will be Bat's first important bout since he relinquished his featherweight crown by request.

STAR A. A. U. GAMES FOR TONIGHT

Consumers to Meet Reserves; St. John Faces War Dept.

THE Griffith Consumers, beaten in the final round of the Community Center League in a stirring upset, but still a mighty factor in the District A. A. U. basket ball tournament, make their tournament debut tonight at Tech High at 9 o'clock, meeting the crack Naval Reserves.

Dividing interest with the introduction of the Consumers to the tournament is the second appearance of the crack St. John's Victors, 145-pound team, which stacks up against stern competition in the fleet War Department Team at 10 o'clock.

The first of the junior girls' games, matching the Highlanders and the Bethesda-Chevy Chase sextet, will be played at 8 o'clock, preceded by one of the best young teams in the District, the Eastern High Reserves, who will meet the Athliso five at 7 o'clock.

Mike Scanlon, rated the most valuable prep school player, leads the St. John's Victors into action against the War Department. The Victors swamped the McLean A. C., 35-17, in their initial tournament start, led not only by Scanlon, but former Gonzaga High stars in Dickie Fitzgerald and Vito Perusso.

The Eastern Reserves boast of many of the boys who helped carry that team to the public high school championship, and later the championship of the Washington and Lee tournament. Graydon Edelen, Cecil Hale, Ken Pinneran, Harry Bassin, and John Daly are outstanding.

The nominal charge of 25 cents will prevail.

Taylor, Eastern Star, Signed by Youngstown

Toby Taylor, all-high third baseman for Eastern High's champion baseball nine, yesterday signed a contract to play with Youngstown in the Middle Atlantic League. He will report about the end of the month.

ST. JOSEPH'S TO TRAVEL.

The St. Joseph's Athletic Club Baseball Team will travel to Richmond Sunday, March 27, where it will open its season against the Everett Waddey Co. nine. The team will hold its first practice in the near future.

J. C. C. SEEKS GAME.

The Jewish Community Center unlimited team is looking for a game to be played Sunday night on its home court. Teams interested should call Manager Tash at Cleveland 9596.

J. C. C. GIRLS AHEAD.

J. C. C.	G	FG	P
Teplitz, lf	8	6	22
Barnes, lf	0	0	0
Hertz, rf	0	0	0
M'stein, rf	0	0	0
Stein, rf	1	0	2
Schnitze, c	0	0	0
Carmel, sc	0	0	0
Fishman, lg	0	0	0
Kronman, rg	0	0	0
Totals	9	6	24

Greenhorns.	G	FG	P
P.Stryker, lf	3	0	6
Smith, rf	3	2	8
Ferguson, c	0	0	0
Bower, sc	0	0	0
Houghton, lg	0	0	0
Cohen, rg	0	0	0
S.Stryker, rg	0	0	0
Totals	6	2	14

College Team Beaten by 34 to 28

Goubeau and Monroe Star in Victory of Church Quintet.

D. and H., Neighborhood House and Flashes Win.

A STUNNING upset was recorded in The Post's A. A. U. basket ball tournament last night at Tech High before an almost unbelieving audience, when the Bliss Electrical School five, champions of the Washington Collegiate Conference and the only collegiate team in the tournament, went down before the Mount Vernon M. E. five, 34 to 28, in a game which set a high mark for subsequent tussles to shoot at.

The conflict stood out in a night of sterling "upset" basket ball play, inaugurated early in the evening when the Neighborhood House 100-pounders staged something unexpected by beating the Boys' Club, 25 to 12, continued when the favored Y. M. C. A. Flashes barely slipped under the wire winner over the 130-pound Brightwood Indians, and was ended when the feted and dined champions of the Community Center League, the Delaware & Hudson five, had to call on most of their reserve to put away the unsung Levitan Clothiers.

There have not been many A. A. U. second halves like the one wherein Mount Vernon came through over Bliss last night. Bliss, perhaps a bit too confident, had seen the Mounts run up a 12-to-6 lead with half of the first half gone, and then to have themselves trail by 12 to 9 as the opening half ended.

Bliss Hits on All Four.

Bliss immediately began functioning on all cylinders. Cutting, blocking and shooting with all the skill that has brought them fame this year, the Electricians overhauled Mount Vernon midway in the second half, at 14-14, on Burke's splendid long shot. The lead changed hands three times in those final five minutes of play. Bliss forged out to 22-18 on two bruising snowbirds by Minneci, but at this juncture two Mounts appeared on the scene in the guise of a couple of Frank Merriwells.

They were Monroe, forward, and Maurice Boubeau, six-foot-four center. Monroe, on two hard driver close-in shots tied the score. Goubeau sent Mount Vernon out ahead with a shot from close to the center of the floor, 24-22. Schwab, big Bliss center, tied it up at 24-24, but Melton broke the spell with another snowbird, and Goubeau nonchalantly put his side ahead for keeps with another stirring long shot. Monroe made it 32-24 in Mount Vernon's favor, before Schwab stopped the flow of baskets with a snowbird. Goubeau and Minneci traded baskets in the closing moments of the game, which probably will not be equaled in the tournament for sheer volume of baskets scored in two or three packed minutes of action.

Mt. Vernon.	G	FG	P
Melton, lf	3	2	8
Monroe, rf	5	1	11
Fry, rf	0	0	0
Goubeau, c	6	0	12
Gray, lg	0	1	1
Leyking, rg	1	0	2
McQueen, rg	0	0	0
Totals	15	4	34

Bliss.	G	FG	P
Minneci, lf	0	0	0
Dean, rf	1	0	2
Casasss, rf	1	0	2
Schwab, c	3	0	6
Chamberlain, lg	4	4	12
Burke, rg	2	0	4
Butler, rg	0	0	0
Totals	12	4	28

Referee—O. Mitchell (A. B.).

"Y" Flashes Extended By Brightwood Indians

Entering the fray decidedly the underdog, the Brightwood Indians wagered a terrific battle with the "Y" Flashes before succumbing, 28-20, in a game as thrilling as the score indicates.

"Y" Flashes.	G	FG	P
Sumner, lf	1	5	7
Rubino, rf	2	2	6
Hurley, c	1	1	3
Gray, g	2	0	4
Norsworthy, lg	0	0	0
Viehmeyer, rg	0	2	2
Totals	6	11	23

Indians.	G	FG	P
Rawlings, lf	3	0	6
Walton, rf	3	1	7
Pillsbury, c	0	3	3
Sullivan, lg	0	0	0
Erder, rg	0	0	0
Downins, rg	0	0	0
Totals	8	4	20

Referee—Enright (A. B.).

Delaware and Hudson Given Fight by Levitans

The Levitans offered more of a fight than the Delaware & Hudson quintet, newly crowned champions of the Community Center League, had bargained for, but in the end the superior experience and team play of the coalmen won out. The final score was 25-20.

Play was slow in the first half, and both teams resorted to cautious guarding tactics. The eventual winners led at the intermission, 8-6. Jimmy Ryan, D. & H. forward, started the ball rolling toward victory in

Continued on Page 14, Column 8.

Baron Long Reinstated By Racing Stewards

Agua Caliente, Mex., March 10 (A.P.).—Baron Long, San Diego sportsman and one of the owners of the Agua Caliente Race Track, was restored to good standing on the turf by the racing stewards today.

He was suspended several months ago following the Linden Tree incident, in which the mutuel price on the 2-year-old was admittedly "built up" by Long.

The colt, a 3-to-5 shot before the race, paid better than 9 to 1 in the mutuels, and bookmakers throughout the country were reported to have suffered heavy losses because of wagers made by Long at mutuel prices.

Long said he had "padded the machines" as a joke on the bookmakers and he explained in detail how he won $6,200.

PANETIAN WINS THIRD IN ROW FOR NEW OWNER AT TROPICAL

Gelding Easy Victor in Feature

Martis Takes Place From Don Leon by a Neck.

Clelland Banned for 5 Days for Rough Riding in Race.

TROPICAL PARK, Fla., March 10 (A.P.).—Panetian kept his slate clean in the silks of his new owner, C. Leroy King, by scoring his third straight victory since changing hands in the featured Granada Handicap here this afternoon. One of the largest crowds of the meeting braved chilly weather to see the gelded son of Galetian lead Martis home in easy fashion with a length to spare. Don Leon lost the place by a neck.

Panetian was the third choice to score, returning $4.20 without being asked for his best. The winner's time was 1:12 2-5 for the 6 furlongs.

Jockey O. Clelland, who rode Don Leon, was suspended five days by the stewards for rough riding. He interfered first with Vacillate and then Flying Heels on the backstretch, causing both horses to lose nearly all chance of figuring in the money.

Panetian got away well and Jockey Riley let him open up a length advantage over Silver Cord and the latter quit early, in need of racing after a long layoff. Martis and Don Leon became the principal contenders after Vacillate and Flying Heels met with their handicap, but Riley had a hold on Panetian through the final stages and the favorite could have won by a bigger advantage if his rider had willed it so.

Second Straight Triumph For Prometheus.

New Orleans, March 10 (A.P.).—Prometheus, a 5-year-old son of Broomstick, which once raced in the Whitney silks, won his second successive race, when he outclassed a field of high grade sprinters at the Fair Grounds today.

Flying the colors of Mrs. W. R. Padgett, Prometheus ran the six furlongs in 1:13 1-5 to get the decision over the Peconic Stable's Tombereau with W. C. Clancy's Squeaky third. Back among the also rans were Mrs. Payne Whitney's Checkerberry and Dollar Princess, winner of her last two starts.

Little considered in the mutuels the winner returned $14 for $2.

"Rob Roy" Mackey Referees Matches

Former Local Wrestler to Handle Bouts Monday at Bolling Field.

Rob Roy Mackey, one of Washington's quaintest sports figures, is preparing for a comeback!

A premier middleweight wrestler 25 years ago, Mackey last night was signed to referee the supplementary matches of the five-star card to be presented at Bolling Field Armory Monday night.

Assisting Mackey will be picturesque Billy Jones, who scored a big hit while handling the double-header main events of last week's show. James J. (Whataman) Jimmy Lake also has been lined up to do the announcing.

Coheadlining impressive grapplers in Jack Sherry and "Tony" Bruceloo and Billy Bartush and "Bull" Martin and following up with a match involving Joe Montana and "Tex" Hamer, the Bolling Field line-up also is to include a go bringing together George Gemas, reformed boxer, and Mike Zangalavish. A fifth bout will be added today.

American Horses Fail In English Steeplechase

Sandown, England, March 10 (A.P.). The Chicago Syndicate's Grand National candidate Sea Soldier, a son of Man-o'-War, failed to gain a place with two other American horses in the select handicap steeplechase over 3 miles 125 yards today. The other American horses were J. H. (Jock) Whitney's Slater, and M. D. Blair's Aruntius.

C. O. Brocklehurst's Pelorus Jack won.

HAVANA RESULTS.

(Associated Press.)

FIRST—Five and one-half furlongs; purse, $800; claiming; for 3-year-olds and upward.
Friendly Ways, 103 (J. Gilbert) 4-1 8-5 4-5
Justa Shade, 103 (D. Meade) 4-1 2-1
Westys Lad, 108 (Seabo) 4-5
Thistle Lass, Timekeeper, Thistle Pattle, Number Four, Peach Basket, Broad A, Norma Jean and For Play also ran. Time, 1:11 1-5.

SECOND—Six furlongs; purse, $800; claiming; 3-year-olds and upward.
Sweepingly, 98 (Privett) 8-5 3-5 1-3
Shandygaff, 115 (Holland) 2-1 1-1
Master Durbar, 115 (Brooks) 1-1
Golden Patch, Shasta Charm, Frantic, Captains Daughter and Pals Meadow also ran. Time, 1:19 1-5.

THIRD—Six furlongs; purse, $800; claiming; 3-year-olds and upward.
Belgium, 118 (Pernia) 10-1 4-1 2-1
Sandals, 110 (Maier) 1-1 1-2
Cuban Pete, 103 (Privett) 3-1
Damocles, Thistle Duke, Unstained, Ronald Grey, Haidale, Fast Life, William J. and McCulloch also ran. Time, 1:18.

FOURTH—Six furlongs; purse, $800; claiming; 3-year-olds and upward.
Marshal Seth, 118 (Gilbert) ... 1-1 2-5 1-5
Birdie Wrack, 118 (G. Moore) .. 8-5 7-10
Infi Shot, 103 (J. Mattioli) 7-10
You Darling, Barston, Judge Dixon, Ravine and Beauty Belle also ran. Time, 1:20.

FIFTH—Six furlongs; purse, $800; claiming; 4-year-olds and upward.
The Spaniard, 114 (Curran) .. 8-5 3-5 1-3
Carnival, 109 (Maier) 8-5 4-5
Running Girl, 104 (J. Ellsworth) 2-1
Ma Sun, Captain J. S., Zebra, Si Relief, Andresito and Atlas also ran. Time, 1:18.

SIXTH—One and one-sixteenth miles; purse, $800; claiming; 4-year-olds and upward.
Thistle Dee, 105 (Gilbert) 3-1 1-1 1-2
Little Coventry, 105 (Privett) .. 4-5 2-5
Sam Slick, 107 (Pernia) 6-5
Thunderstruck, Knee Glader, Prince Bulbo and Prince Mexican also ran. Time, 1:56.

SEVENTH—Six furlongs; purse, $800; claiming; 4-year-olds and upward.
Carloman, 111 (Maier) 5-1 2-1 1-1
Evening Sky, 106 (R. Clemons) .. 3-1 8-5
Stylish Mack, 116 (Holland) 1-4
Dr. Bidencope, Thunder Nymph, Ruth Marie, Morning Beams, Manager Evers, Finnath and Franklight also ran. Time, 1:18 2-5.

LOANS
Diamonds, Watches, Jewelry, &c.
ROSSLYN LOAN CO.
Rosslyn, Va. Interest 2% and 3%.

Boots and Saddle's
(Reg. U. S. Patent Office)
—Tropical Park Selections—
By J. B. SNODGRASS

TROPICAL PARK, Miami, Fla., March 10.—DON ROMIRO, from the J. O. Keene stable, and which won his last two starts in Florida, should make it three with the running of the fourth race at Tropical Park tomorrow at 5½ furlongs. In his last race he ran Love Offering into defeat and easily distanced Captain Ed in the final drive.

JAMBALAYA, now in best form, should be the contender, but would have a better chance at a longer route. SHIVA should hold her own in this company.

FIRST RACE—DARK WAR seems to be much the best. The H. C. Hatch filly in her most recent race was beaten a head by Lady Sunbeam, closing fast, and the longer distance would seem to be to her advantage. SOCIAL BEE has been running with good juveniles and finishing close up, and should get the place money. LILLIAN Z was fourth to Lady Sunbeam and has a chance for third.

SECOND RACE—TUSKEGEE is entitled to another chance and is more favorably placed than on Tuesday, when beaten by Donny Johnny. That race was run in 1:06 1-5. BLACK WATCH, which was third in that race, should follow it up by taking the place, and DUNNELLEN is rated next for third.

THIRD RACE—ORKIN is in his top winter condition and should take the purse. His last race justifies this selection, for he was third to Pass in Review and Princeton, a better class of horses than those he will meet tomorrow. TIGER PRINCE is regarded as having the call on the place, and STRETCHER, a constant campaigner winter and summer, seems best of the others.

FIFTH RACE—CELTIC PRINCE is selected to win. His record this winter shows some fair races. COMRADESHIP ran well last time out. JIMMIE L may finish in the money.

SIXTH RACE—SINGLE KAY will improve at a mile and is picked to win. He ran with better horses than he meets in this race when he finished third a few days ago to Iron Czar. HOME WORK'S last, second to Move Along, makes him the best place prospect. LAPIDARY on some races looks like the third horse.

SEVENTH RACE—ULTRAMARINE will be favorite and on his second to Iron Czar should be the choice. SANCROFT, from the Keene Stable, will be a dangerous contender. He beat Strategy for place in the race won by Caerleon Wednesday. HARUM SCARUM has a good chance for third.

HAVANA ENTRIES.

(Associated Press.)

FIRST RACE—Four furlongs; purse, $800; allowances; for 2-year-olds.

1 Hopulikit 115	6 Miss Howee 109
2 Adelaide A. 109	7 Camaguey 106
3 Lucy Menifee...112	8 Woolly West....115
4 San Sixty.......106	9 Victorious 109
5 Lerack 118	

SECOND RACE—Six furlongs; purse, $800; claiming; for 3-year-olds and upward.

1 Morvion 118	9 Cedar Crest...118
2 *Blue Pencil...113	10 Lexington Girl.110
3 P'dy Flaherty.113	11 J. J. Bambrick.118
4 *Bach. Prince..113	12 Two Bills.......118
5 **Arrogant 113	13 McCulloch 118
6 *Lucky Nancy..108	14 *Meal Money... 93
7 Silver Wave....113	15 *Golden Sweep.113
8 Sure Way.......118	16 Master Durbar.115

THIRD RACE—Six furlongs; purse, $800; claiming; for 4-year-olds and upward.

1 Dick Weidel....112	10 *Dark Ayress..102
2 *Moronge 107	11 Vivian Wright.109
3 *Shield 102	12 Roberta L. 109
4 Flying Plum....107	13 Xylophone 114
5 Clearance 114	14 Loyola 114
6 *Water Fowl...109	15 Ruth Marie.....109
7 Trappy 114	16 *Finnath 109
8 *Bunama 107	17 Carnival 112
9 *Sun Meddler..109	18 Stylish Mack..114

FOURTH RACE—One mile and 50 yards; purse, $800; claiming; for 3-year-olds.

1 *Shabby Shoes.103	10 Rough Rider...113
2 *More Space...108	11 Excursion 113
3 *Staracene 108	12 *Infishot 113
4 *Gayola 108	13 True Play......113
5 *Tappanaugh ..113	14 *Chilly Gal.....108
6 Golden Title ...118	15 June Bride.....108
7 Austerlitz II ...113	16 *Singing Kid...113
8 Thistle Lass....108	17 For Play 113
9 Keewatin 118	

FIFTH RACE—Six furlongs; purse, $800; claiming; for 3-year-olds and upward.

1 *Dark Maid....105	10 *Little Gyp.....108
2 Cabama 115	11 *Ada Epinard..105
3 La Golondrina.113	12 Thistle Telee..101
4 *Joan K. 105	13 Sam Sweeney..118
5 *Patangon 101	14 Donday 106
6 *Fifla 100	15 Silver Canopy..112
7 *Royal Rock...107	16 Country Tom..106
8 Crossbones ...118	17 *High Color....107
9 *Sun Worship..113	18 *Justiciary 110

SIXTH RACE—One and one-eighth miles; purse, $800; claiming; for 4-year-olds and upward.

1 Herb Ashby....116	6 High Life.......116
2 Our Nan.........109	7 Sandals 105
3 West Virginia..114	8 Winnie Jo......111
4 Host 116	9 Misnomer 116
5 Confidential ...111	

SEVENTH RACE—One and one-eighth miles; purse, $800; claiming; for 4-year-olds and upward.

1 Chill Wind.....109	5 Elmer H. 112
2 Broken Sound..116	6 Star 116
3 Murm'g Pines..116	7 Red Likker 110
4 Dark Dawn.....114	8 West Point.....116

*Apprentice allowance claimed.
Weather, cloudy; track, sloppy.

Tropical Park Race Charts

Associated Press

Thursday, March 10, 1932.

WEATHER, CLEAR. TRACK, FAST.

FIRST RACE—Five and one-half furlongs. Purse, $800; claiming. For 3-year-olds and upward. Start good for all but Crack Play. Won driving; place, easily. Went to post at 2:35½. Off at 2:42. Winner, J. C. Treat's b. c. (4), by Noah—Joyce. Trained by J. Hammerschmidt. Value to winner, $625; second, $100; third, $50; fourth, $25. Time, 0:23 3-5, 0:47 3-5, 1:07 1-5.

Horses	Wgt.	Post	St.	¼	½	Str.	Fin.	Jockeys	Straight
NOAJOYCE	113	13	1	$1^{1¼}$	1^{2}	1^{2}	1½	Madely	$0.95
CHIEF'S CAMILLE	94	9	4	2^{h}	2^{1}	2^{1}	2^{1}	Mills	8.85
CHIANTI	107	7	11	9^{1}	5^{h}	5^{2}	3¼	Osborne	38.35
PATRICK CALLAHAN	113	4	2	4^{1}	4^{1}	4½	4^{2}	Arthur	4.50
NIM THE NYMPH	106	8	6	3^{2}	3^{4}	3½	5^{1}	Clancy	46.30
MISS AVONDALE	103	5	7	5^{1}	6^{2}	6½	6^{1}	Long	4.75
BACKWOODSMAN	107	2	9	7¼	7^{1}	$7^{1½}$	$7^{1½}$	McLaughlin	66.25
PEACH ROSE	109	11	10	$10^{1¼}$	$9^{1½}$	9^{1}	$8^{1½}$	Fowler	*20.20
ELEANORA M	109	3	8	8^{h}	10^{2}	9^{1}	9^{4}	Hanford	*
CAPTAIN'S GIRL	107	10	5	$11^{1½}$	12^{3}	10^{1}	$10^{1½}$	Buck	*
BOREALIS	109	6	12	12^{10}	11^{2}	11^{2}	11^{2}	Prain	*
SUNSARD	107	12	3	6¼	8^{h}	12^{5}	12^{20}	South	*
CRACK PLAY	113	1	13	13	13	13	13	Mann	19.55

Two-dollar mutuels paid—NOAJOYCE, $3.90, $2.70, $2.60; CHIEF'S CAMILLE, $5.10, $3.90; CHIANTI, $8.30.

NOAJOYCE broke rapidly from the extreme outside and drew away into an easy lead first quarter, saved ground all the way, but was tiring at end. CHIEF'S CAMILLE closed with good courage and was gradually wearing the winner down. CHIANTI outgamed PATRICK CALLAHAN. Latter lacked speed in early stages and was hustled along entire journey. NIM THE NYMPH tired badly.

SECOND RACE—Five and one-half furlongs. Purse, $800; claiming. For 3-year-olds and upward. Start good. Won driving; place, same. Went to post at 3:13. Off at 3:15. Winner, G. Crawford's ch. f. (3), by Waygood—Crystal Queen. Trained by I. Peristein. Value to winner, $600; second, $125; third, $50; fourth, $25. Time, 0:23 2-5, 0:47 2-5, 1:07 1-5.

Horses	Wgt.	Post	St.	¼	½	Str.	Fin.	Jockeys	Straight
NONANA	103	10	2	1^{h}	1^{h}	1^{h}	1½	Mills	$0.80
HARUM SCARUM	109	2	6	5¼	$4^{1¼}$	4^{2}	2^{h}	Corbett	*4.05
SUNNY SUSAN	98	6	3	2¼	2^{h}	2^{1}	3^{h}	Montgomery	8.40
PARTIES	98	11	7	7^{1}	7^{1}	6^{4}	4^{2}	South	24.15
BROWN SUPINET	103	13	1	3^{2}	3^{4}	3^{2}	5^{1}	Long	8.85
SHASTA LOVER	114	5	5	6¼	6^{1}	5¼	6^{1}	Williams	54.60
TALKY	109	3	4	4^{1}	$5^{1¼}$	7^{1}	$7^{1¼}$	Buck	34.95
WEATHERPROOF	109	7	11	10¼	11^{4}	8¼	$8^{1½}$	Ferguson	*
SIR BARLEY	114	4	8	9^{1}	$9^{1½}$	9^{2}	9½	Madeley	19.30
NIGHT EDITION	108	9	9	8^{h}	8^{1}	10^{2}	10^{2}	Hanford	37.30
PRINCE SWEEP	106	1	12	11^{2}	10½	11^{4}	11^{4}	Gianelloni	*
GO BETWEEN	114	8	10	12	12	12	12	Horvath	*
SUNNY STAR	114	12	Propped					Bardales	*

*Field.

Two-dollar mutuels paid—NONANA, $3.60, $2.70, $2.50; HARUM SCARUM, $2.90, $2.60; SUNNY SUSAN, $3.80.

NONANA was nursed along in front, had a bit left when Mills called on her for a final effort at end. HARUM SCARUM saved ground all the way and responded full of courage when put to a drive. SUNNY SUSAN lost ground when she went to the outside at stretch turn. BROWN SUPINET was a keen factor until last fifty yards. She tired badly when put to a drive.

THIRD RACE—One mile. Purse, $800; claiming. For 3-year-olds. Start good. Won driving; place, same. Went to post at 3:39. Off at 3:43. Winner, Smith and Williams' b. c. (3), by Bubbling Over—Fancy Me. Trained by J. P. Smith. Value to winner, $600; second, $125; third, $50; fourth, $25. Time, 0:24, 0:47 4-5, 1:13 3-5, 1:40 3-5.

Horses	Wgt.	Post	St.	¼	½	¾	Str.	Fin.	Jockeys	Straight
BILL SOUTHAM	106	1	6	$4^{1½}$	3^{h}	$3^{1½}$	2^{h}	1¾	Mills	$19.80
SPANFAIR	109	8	9	7^{1}	$7^{1¼}$	$4^{1½}$	4^{4}	2¼	Prain	6.95
COMMON	111	9	3	$3^{1½}$	$2^{1½}$	2^{1}	3^{1}	3^{4}	Moser	2.70
LUCKY RACKET	106	4	5	$6^{1¼}$	6^{4}	6^{1}	6^{1}	4^{1}	S. Renick	15.55
HERKIMER	111	5	1	2^{h}	4^{h}	5½	7^{1}	5^{h}	Malley	3.85
DARTER	101	2	10	9^{2}	8^{5}	8^{1}	5^{1}	6¼	Clancy	38.55
MEDICINE BOW	114	10	2	$1^{1¼}$	1^{2}	1^{1}	1^{1}	7^{4}	Ensor	4.10
DUNRODE	106	7	8	8^{nk}	9^{4}	9^{h}	8^{1}	8^{1}	Buck	5.35
MONT LORRAINE	98	6	7	10	10	10	9¼	$9^{1¼}$	Stout	179.75
MANASSAS	106	3	4	5¼	5½	7¼	10	10	Montgomery	44.40

Two-dollar mutuels paid—BILL SOUTHAM, $41.60, $12.40, $5.10; SPANFAIR, $7.00, $3.70; COMMON, $2.90.

BILL SOUTHAM, outrun in early stages, moved up on the outside of leaders rounding the far turn, responded with a good effort when called on and drew away last few strides. SPANFAIR gained steadily from a slow beginning and outlasted COMMON in final drive. Latter messed about at top of home stretch. LUCKY RACKET finished with a rush. MEDICINE BOW showed lot of early speed. HERKIMER, off in motion, bore out rounding first turn and was taken in hand.

FOURTH RACE—Six furlongs. Purse, $1,000. Granada Handicap. For 3-year-olds and upward. Start good. Won easily; place, driving. Went to post at 4:11. Off at 4:16½. Winner, C. Leroy King's br. g. (4), by Galetian—Pan Maid. Trained by G. L. Arvin. Value to winner, $750; second, $150; third, $75; fourth, $25. Time, 0:23, 0:46 3-5, 1:12 2-5.

Horses	Wgt.	Post	St.	¼	½	Str.	Fin.	Jockeys	Straight
PANETIAN	120	1	1	1^{h}	1^{1}	1^{1}	1^{1}	Riley	$1.10
MARTIS	101	8	5	$6^{1¼}$	2^{h}	2^{1}	2^{nk}	Mills	13.85
DON LEON	112	7	3	4^{1}	4^{h}	4^{1}	3^{1}	Clelland	3.40
VACCILATE	115	4	6	5^{h}	6^{1}	5¼	4^{h}	Ensor	10.60
FLYING HEELS	126	5	4	3^{h}	4^{3}	3^{2}	5^{1}	Snider	3.30
FRENCH LASS	107	2	7	7^{1}	5^{h}	6¼	6¼	Williams	73.50
THAIS	92½	3	8	8	7^{4}	7^{3}	7^{10}	Montgomery	67.65
SILVER CORD	107	6	2	2^{1}	8	8	8	Corbett	127.30

Two-dollar mutuels paid—PANETIAN, $4.20, $2.90, $2.30; MARTIS, $5.30, $2.90; DON LEON, $4.30.

PANETIAN broke fast from the outside, carried MARTIS along fast pace to stretch and easily disposed of opposition last furlong. MARTIS outlasted DON LEON in final drive. Latter hung after making a bold effort at stretch turn. FLYING HEELS was messed about and raced in close quarters most of the journey. Throw his race out. VACILLATE, in a jam on back stretch, was pulled up. SILVER CORD showed lot of early speed, but was eased up after going a quarter.

FIFTH RACE—Six furlongs. Purse, $800; claiming. For 4-year-olds and upward. Start good. Won driving; place easily. Went to post at 4:44½. Off at 4:46. Winner, Mrs. V. M. Duncan's ch. f. (4), by High Cloud—Donna Barton. Trained by W. H. Travers. Value to winner, $600; second, $125; third, $50; fourth, $25. Time, 0:23 1-5, 0:46 4-5, 1:12 1-5.

Horses	Wgt.	Post	St.	¼	½	Str.	Fin.	Jockeys	Straight
LITTLE AMERICA	104	5	4	1½	$1^{1¼}$	1^{h}	1^{nk}	Long	$3.85
GENERAL A	111	3	5	4¼	3½	2¼	2¾	Mills	.85
JACK COLLINS	112	2	6	5^{2}	5^{2}	$3^{1¼}$	3^{2}	Ensor	20.90
CLICK	111	4	3	3^{1}	2½	4^{2}	4^{4}	Carroll	4.15
FAIR JACK	108	1	2	6	6	5	5	Prain	15.65
POP GAFFNEY	114	6	1	2^{1}	4^{1}	Fell		Mann	11.55

Two-dollar mutuels paid—LITTLE AMERICA, $9.70, $3.80, $3.30; GENERAL A., $2.50, $2.30; JACK COLLINS, $3.90.

LITTLE AMERICA fell to the front before they had gone a sixteenth and set a rapid pace, hung on with determination in drive and outlasted GENERAL A. in final drive. Latter broke slowly and worked his way up on the outside, closed with good courage and was wearing the winner down. JACK COLLINS, very slow to begin, closed a lot of ground. CLICK was messed about all the way. POP GAFFNEY fell at quarter pole.

SIXTH RACE—One and one-sixteenth miles. Purse, $800; claiming. For 4-year-olds and upward. Start good. Won driving; place, same. Went to post at 5:15½. Off at 5:18. Winner, W. C. Weant's b. g. (6), by Prince Pal—Ola Lee. Trained by owner. Value to winner, $600; second, $125; third, $50; fourth, $25. Time, 0:24 3-5, 0:48 3-5, 1:14 1-5, 1:41, 1:47 4-5.

Horses	Wgt.	Post	St.	¼	½	¾	Str.	Fin.	Jockeys	Straight
OUR PAL	107	6	12	13^{10}	9^{1}	5^{1}	2^{1}	1^{1}	Buck	*$3.50
BIRD OF PREY	116	11	8	5¼	1½	1^{2}	1^{1}	2^{1}	Fields	6.15
WRACK ROYAL	109	5	5	$9^{1¼}$	6^{1}	4^{1}	$4^{1¼}$	$3^{1¼}$	Quackenbush	4.70
SOUR MASH	112	1	2	2^{h}	2^{h}	3^{1}	3¼	4^{h}	Leyland	6.05
BROWN ADMIRAL	109	14	7	8¼	7¼	6¼	6^{1}	5^{1}	S. Renick	6.90
PLAYBILL	104	13	6	$3^{1¼}$	3¼	2^{h}	$5^{1½}$	6¼	Osborne	188.40
BRAGGADOCCIOO	109	7	9	7^{h}	8^{1}	9^{1}	7^{2}	$7^{1¼}$	Gianelloni	5.25
TOP HATTIE	107	8	10	$10^{1¼}$	10^{1}	10^{h}	9^{1}	8¼	Hanford	34.15
YARGEE	107	10	13	12^{h}	11¼	11¼	10^{1}	9^{2}	Prain	138.35
HAM	104	4	1	1^{1}	$4^{1¼}$	8¼	8¼	10^{1}	Montgomery	*
GARDNER	102	3	4	4^{h}	13^{10}	13^{10}	13^{10}	11¼	McLaughlin	*
DIRECTLY	99	12	11	11^{2}	12^{4}	12^{2}	12^{2}	12^{2}	Clancy	*
CIRVENNA	99	2	3	6^{1}	5^{h}	7^{1}	11^{2}	13^{4}	Mills	*
VERMICULITE	107	9	14	14	14	14	14	14	Moser	7.95

*Field.

Two-dollar mutuels paid—OUR PAL, $9.00, $3.70, $2.50; BIRD OF PREY, $5.20, $3.40; WRACK ROYAL, $2.70.

OUR PAL broke flatfooted and was shuffled back going to the first turn, worked his way up on the inside rounding the far turn and, closing full of courage, outgamed BIRD OF PREY in stretch drive. BIRD OF PREY, showing much early speed, went to the front at half-mile pole and looked to have his field beaten at top of home stretch. He tired right at end. WRACK ROYAL was messed about all the way and taken wide at stretch turn, finished going strong on the outside of track.

SEVENTH RACE—One and one-quarter miles. Purse, $800; claiming. For 4-year-olds and upward. Start good. Won driving; place, easily. Went to post at 5:44. Off at 5:45½. Winner, J. M. Phillips' gr. g. (4), by Man o' War—Garristown. Trained by G. E. Phillips. Value to winner, $600; second, $125; third, $50; fourth, $25. Time, 0:24 2-5, 0:48 2-5, 1:14, 1:40 4-5, 2:03. (New track record.)

Horses	Wgt.	Post	St.	¼	½	¾	Str.	Fin.	Jockeys	Straight
ROAN ANTELOPE	112	3	4	3^{1}	2¼	1^{1}	1¼	1^{ns}	Ensor	$1.45
STARBOARD LIGHT	111	1	2	2^{h}	3^{1}	$2^{1¼}$	3^{2}	2^{4}	Buck	1.95
GARLIC	109	5	5	5	5	5	2¼	3^{4}	Long	6.50
COADY	107	2	1	1^{1}	1¼	$3^{1¼}$	4^{h}	4^{5}	Mills	4.50
TEA CRACKER	112	4	3	4^{1b}	4^{1}	4¼	5	5	Fowler	17.90

Two-dollar mutuels paid—ROAN ANTELOPE, $4.90, $3.20, out; STARBOARD LIGHT, $3.10, out; GARLIC, out.

ROAN ANTELOPE was rated close to pace middle of back stretch, where he responded to urging and, assuming lead, held on very gamely under strong handling in hard drive. STARBOARD LIGHT, always close to pace, was carried a trifle wide at stretch turn by leader and was wearing winner down at the end. GARLIC lacked early speed, moved up fast and saved much ground turning into stretch, but hung in final stages. COADY found route too far after setting early pace on inside. TEA CRACKER never was serious factor.

20 AMATEURS ON FISTIC CARD

Changes in Program for Bouts Saturday at College Park.

SEVERAL changes were made yesterday in the line-up of the amateur fistic festival to be presented tomorrow night at Ritchie Coliseum, but officials in charge declared that the quality of the card is unaffected. It was reiterated that the show will prove just about the most interesting and worthwhile of its kind ever staged in this vicinity.

As it stands now, the card lists ten bouts which will involve amateur glove wielders of Washington, Richmond, Annapolis, Baltimore, Philadelphia, New York and New England. Of the twenty boxers slated to compete, fourteen are past or present holders of amateur or intercollegiate championships.

Arranged by Maryland University with the cooperation of the District and South Atlantic Associations of the A. A. U., the bouts will determine for the first time in history the Eastern A. A. U. titles in all weight classes ranging from flyweight to heavyweight. Included will be two bantamweight and two lightweight contests. Extra bouts designated as exhibitions also may be held as the officials have secured the services of several boxers from the Naval Academy who will be on hand to furnish action if so desired.

Keener, Maryland, Is Ill.

Conflicting dates and illness were responsible for the several changes in the program. Some of the New York boxers originally slated to compete had to withdraw. Among this group was Lou Salica, metropolitan flyweight champion and runner-up for the national crown. Bernard Keener, formidable Maryland University welter, also withdrew due to illness.

The substitutes are Charles Villareal, of New York, former metropolitan flyweight champion; Teddy Sharigna, New York State bantamweight titleholder; Harry Burns, New England bantamweight champion; Frank Cicero, of Baltimore; Jack McCarron, New England lightweight king; Charles Barianco, Baltimore lightweight; Harry Goldberg, lightweight champion of the Bronx, New York; Charles Nagle, New York welterweight, and Andy Croce, New York middleweight.

The entire card will be refereed by Heine Miller, well-known Washington official. Tickets may be procured at Spalding's, 1338 G street northwest.

Following is the program as constituted at present:

Flyweight—Charles Villareale, New York, former metropolitan champion, vs. John Schaap, Baltimore City, State and South Atlantic champion.

Bantamweight—Teddy Sharigan, New York State champion, vs. Leon Luckman, Baltimore City, State and South Atlantic champion.

Bantamweight—Harry Burns, New England champion, vs. Frank Cicero, of Baltimore.

Featherweight—Tommy Gorman, of Richmond, Old Dominion golden gloves champion, vs. Johnny Fritz, Baltimore City and State champion.

Lightweight—Jack McCarron, New England champion, vs. Charles Barianco, of Baltimore.

Lightweight—Harry Goldberg, of New York, Bronx champion, vs. Marty Bond, of Baltimore.

Welterweight—James Nodamtski, Baltimore City and State champion, vs. Charles Nagle, of New York.

Middleweight—Andy Croce, of New York, vs. Jake Hudson, Baltimore City and State champion.

Light-heavyweight—Danny Pyne, Catholic University, vs. Ray Jeffries, of Philadelphia, Middle Atlantic champion.

Heavyweight—Duke Crinkley, intercollegiate champion while at Naval Academy last year, vs. Jack Moran, of Philadelphia, Middle Atlantic champion.

K. of C. Will Sponsor Distance Run Sunday

The first of a series of distance runs to be sponsored by the Knights of Columbus A. A. will be held Sunday at 11:30 a. m. Two trials will be held, one of 5 miles and the other 3½ miles. Runners from other clubs and unattached are invited to participate. Candidates should communicate with Charley Reynolds at Metropolitan 9619, Friday between 6:30 and 10 p. m., or on Saturday between 9 a. m. and 3 p. m.

Old Know-Me-Gnome Wins at $348 Mutuel

Agua Caliente, Mexico, March 10 (U.P.).—Know-Me-Gnome, a 9-year-old gelding, won the second race at the race track here today and paid $348.80 for a $2 winning ticket in the mutuels. This pay-off, $173.40 to $1, is the highest return on a winner this year.

COMISKEY TO TRAIN.

San Antonio, Tex., March 10 (A.P.). Lou Comiskey, president of the Chicago White Sox, will leave for Battle Creek, Mich., Sunday, where he will enter a sanitarium for treatment. Comiskey plans to condition himself for the coming season. The Sox are training here.

FAIR GROUNDS RESULTS.

(Associated Press.)

FIRST—Six furlongs; purse, $600; claiming; for maiden 3-year-old fillies.
Bay Leaf, 110 (G. Elston). 86.20 21.80 6.60
Little Marcelle, 110 (Gover) 7.00 3.60
*Miss Snappy, 110 (T. P. Martin) 3.20
*Blue Hawaii, Gorgeous, Blue Way, Beggar Lady, Buzzy Boo, Boardwalker, *Austere and Betty Shinn also ran. Time, 1:14.
*Field.

SECOND—Six furlongs; purse, $600; claiming; for 3-year-olds and upward.
Simple Singer, 115 (Roble). 3.40 3.00 2.40
Elkhart, 110 (P. Martin) 6.60 4.00
K. Russell, 110 (G. Elston) 4.20
Wise Seller, Uprise, Bad News, Tennywood and Run On also ran. Time, 1:14 2-5.

THIRD — Six furlongs; purse, $600; claiming; for 3-year-olds.
Trenchera, 115 (J. Burke). 11.20 5.60 3.80
Bright Knot, 115 (Tilden) 4.40 3.20
*Paldomar, 115 (Thomas) 4.80
Dr. Rogers, Gay Prince, Prince Ascot, *Lampoon, Young Bill, Little Buster, *Cosmos, Cloirado and Nick D. also ran. Time, 1:14 2-5.
*Field.

FOURTH—Six furlongs; purse, $600; for 3-year-olds and up.
Prometheus, 120 (Landolt). 14.00 3.40 3.80
Tombereau, 118 (Lauch) 3.40 3.40
Squeaky, 115 (G. Elston) 3.60
Dollar Princess, Checkerberry and Well Heeled also ran. Time, 1:13 1-5.

FIFTH—Mile; the Rose Tree Purse, $1,000; allowances; for 3-year-olds and upward.
Reverberate, 105 (Landolt). 6.60 3.00 2.60
Chene, 105 (G. Elston) 3.20 3.00
Claret, 105 (Arnold) 3.00
Donna Mine, Englewood and Nell Kuhlman also ran. Time, 1:40 4-5.

SIXTH—Mile and one-sixteenth; purse, $600; claiming; for 4-year-olds and upward.
Happy Lad, 110 (Elston) ... 6.40 4.00 3.20
Half Day, 105 (Tilden) 4.80 4.20
Perfect Play, 110 (A. Richard) 4.80
*Judas, *Bear Cry, Fair Legion, Nervator, Bayamo, Ed Reese, Aristocrat, Kimbalton and *Travelair also ran. Time, 1:48 1-5.
*Field.

SEVENTH — Mile and one-sixteenth; purse, $600; claiming; for 3-year-olds and upward.
Runar, 107 (G. Elston) 6.40 3.80 3.00
Lady Bienville, 107 (Finnerty) .. 10.20 8.60
Mai San, 112 (J. Burke) 4.60
My Toots, Delco-Del, White Toes, *Mad A., Supertoy, Burnt Brown, Sporting Maudie, Joan G. and *Joan Pat also ran. Time, 1:48 3-5.
*Field.

SWANN'S WANT GAME.

Swann's Service basket ball team seeks a game for next Tuesday night, having use of gymnasium. Call Adams 3306.

STRANGE AS IT SEEMS —By John Hix

ON a cloudless day we can see the sun rise before it has really risen, and the sun set after it has really dropped below the horizon. This, according to the well-known weather authority, Charles Fitzhugh Tallman, is due to atmospheric refraction which elevates the apparent positions of celestial bodies when they are near the horizon. The extent of such elevation is approximately equal to the diameter of the disc of the sun. Thus, just before the sun comes up over the horizon, refraction causes it to appear just above the horizon, and in the same way it appears above the horizon at sunset, although it has already set.

* * * *

In the basket ball game in which Frank McDermitt scored 73 points for St. Benedict's Prep School, his team defeated the St. Augustine quintet, of Tompkinsville, Staten Island, by a score of 145 to 6. McDermitt scored 33 field goals and 7 free throws.

* * * *

Marshall N. Demon, who has traveled 900,000 miles aboard steamships without ever having been to sea, as depicted yesterday, recently retired after 52 years of service with the Southern Pacific Co.

During this entire time he was employed on ferry boats and river steamers operated by the railroad between San Francisco, Oakland and Alameda, on San Francisco Bay, and in the Sacramento River service between San Francisco and Sacramento.

Any reader wanting further proof of anything depicted here should address the author, care of The Washington Post, and inclose a stamped and self-addressed envelope for reply.
JOHN HIX.

Tomorrow: Jewish or Irish?

Colors give added realism to strange things and happenings illustrated by John Hix on a full page in The Sunday Post.

PARK VIEW GIRLS WIN.

The Park View girls junior team scored a 26-6 victory over the Jewish Community Center junior girls team in a loosely played game on the latter's court last night. Mary Hoy and Thelma Burton starred for the winners.

Park View.	G	FG	P	J. C. C.	G	FG	P
Hoy, lf	8	4	20	Susser, lf	1	2	4
L.Smith, rf	2	2	6	Sober, rf	1	0	2
Herl, c	0	0	0	Kalin, c	0	0	0
M.Smith, sc	0	0	0	Kahonon, sc	0	0	0
Burton, lg	0	0	0	Gaist, lg	0	0	0
Clark, rg	0	0	0	Rosenberg, rg	0	0	0
Totals	10	6	26	Totals	2	2	6

Referee—Mrs. Mills.

FAIR GROUNDS ENTRIES.

(Associated Press.)

FIRST RACE—Six furlongs; purse, $600; claiming; for 3-year-olds and upward.

1 Updike 115	11 Broom Lady...103
2 Babble 115	12 Normahal 110
3 Royal Son....115	13 Agnes Sorel...110
4 Polyfon 115	14 Vanity Case...103
5 Bunthorne 115	15 Raffler Con....115
6 Beau Wrack...115	16 Noon Play.....115
7 My Inver......110	17 Graphite 108
8 King Halma...115	18 Pagan Laddie..115
9 Hid. Thoughts.110	19 Fred Auerbach.108
10 Unlucky 115	20 Beauty Bride..103

SECOND RACE—Six furlongs; purse, $600; for 3-year-olds and upward, maidens.

1 Motive 110	8 Tweeny 110
2 Malmeza 110	9 Bonnie L. 117
3 Real Pardner...117	10 Tulane Lass...110
4 Prudy Basil....117	11 Firade 110
5 Judan 110	12 Box Office.....110
6 Miss Unruly....110	13 Rugartine 110
7 Panshala 110	14 Transmit 110

THIRD RACE—Three furlongs; purse, $600; for 2-year-old maidens.

1 Little Lad.....118	11 Friend John...118
2 Dr. Jilson.....118	12 Catwalk 118
3 Sedgville 118	13 Paint Box......118
4 Michigan Lad.118	14 Claboy 118
5 Baldy Tinker..118	15 Upon 118
6 Prince Pebbles.118	16 Escorun 118
7 Charlie B. 118	17 Sir Anthony...118
8 Gay World.....118	18 Lerable 118
9 Maj. Gomez...118	19 †Passing Time.118
10 †Merovich 118	20 Brilliant Lad..118

†White and Headley entry.

FOURTH RACE—Six furlongs; purse, $600; claiming; for 3-year-olds and upward.

1 Black Tyrone..117	11 Array 105
2 Journey's End.112	12 Peace Buddy...117
3 *Laugh'g Boy.112	13 *Gettin Even..112
4 *My Hobby....112	14 *Blimp 112
5 Pietro 110	15 Kelso 117
6 Sun Thorn.....117	16 Silver Dawn II.117
7 *Kenny Boy...105	17 Bernice Van...112
8 Huraway 110	18 *Wild Child....107
9 *K. Cherokee..112	19 Tony Joe.......117
10 Honeyman 117	

FIFTH RACE—Six furlongs; purse, $800; allowances; the Pearl River; for 3-year-olds.

1 Walter D. 108	6 †Prin. Camellia..107
2 Busted 105	7 Song Hit.........108
3 †Prin. Hotspur.108	8 On Sir...........110
4 Sarsitta 103	9 Mexico 102
5 Espinaca 110	

†Joseph Leither entry.

SIXTH RACE—One and one-sixteenth miles; purse, $800; claiming; for 3-year-olds.

1 *Orloff 108	7 *Adsum 112
2 Catalan's Idol..105	8 *Worldly Lad..109
3 *N. Kuhlman...107	9 Donnella 106
4 Skidmore 113	10 *Prince Reno..104
5 *Imelda 102	11 *Lady Couvin..107
6 *Our Grief......105	

SEVENTH RACE—One and one-sixteenth miles; purse, $600; claiming; for 4-year-olds and upward.

1 Crowned Head.112	11 Bunyora 112
2 Applecart 113	12 Albazano 118
3 *Blk. Patricia..102	13 Lillian T. 110
4 Lucky Pal.......107	14 Traumel 102
5 Sun Friar.......118	15 Tiger Flowers..112
6 Sydka 107	16 *Peace Lady...100
7 *Belen 102	17 *Stop Gap......113
8 Rave 105	18 *Old Bill........110
9 Hold Hard.....113	19 *Bill Lutz.......107
10 Nazdar 105	20 Eager Play.....113

*Apprentice allowance claimed.
Weather, clear; track, fast.

RACING SELECTIONS

HAVANA.
(For Muddy Track.)
1—Lerack, Lucky Menifee, Victorious.
2—Bachelor's Prince, Morvion, Two Bills.
3—Xylophone, Water Fowl, Carnival.
4—Tappanaugh, Singing Kid, Golden Title.
5—Crossbones, Little Gyp, Justiciary.
6—Herb Ashby, Host, Misnomer.
7—Murmuring Pines, Star, Dark Dawn.
Best bet—Lerack.
—Louisville Times (A.P.).

FAIR GROUNDS.
(For Fast Track.)
1—Graphite, Hidden Thoughts, Bunthorne.
2—Tulane Lass, Panshala, Firade.
3—Merovich, Baldy Tinker, Catwalk.
4—Gettin Even, Tony Joe, Bernice Van.
5—Espinaca, Leiter entry, Walter D.
6—Orloff, Lady Convin, Nell Kuhlman.
7—Stop Gap, Black Patricia, Albazano.
Best bet—Merovich.
—Louisville Times (A.P.).

AGUA CALIENTE.
(For Fast Track.)
1—Paganath, Segunda, Bonsilla.
2—Bombay, Bill Henry, Purple Light.
3—Chilly Flight, Nadia, Carilina.
4—Gallop Along, Tommie Kirnan, Judge Austin.
5—Consent, Gareth, Anaconda.
6—Captain Fried, Graceland, Frontman.
7—Facchina, Patina, Cuevas.
8—Gabbo, Blue Horizon, Black Velvet.
9—Chicaguinea, Bafflorette, Gee Bee.
Best bet—Captain Fried.
—Louisville Times (A.P.).

TROPICAL PARK ENTRIES.

(Associated Press.)

FIRST RACE—Four furlongs; purse, $800; maidens; for 2-year-old fillies.

1 Train 116	11 Sweet Sixteen..116
2 Gold. Princess.116	12 Danger Zone...116
3 Toytown 116	13 Slapstick 116
4 Comso 116	14 All Play........116
5 Laga 116	15 Plat. Blonde...116
6 Jesting 116	16 Jane Boggess..116
7 Social Bee.....116	17 Dark War.......116
8 Princess Val...116	18 Fair Rosette...116
9 Laura Clay....116	19 Jesso 116
10 Lillian Z......116	20 Love Apple....116

SECOND RACE—Seven furlongs; purse, $800; claiming; for 3-year-olds and upward.

1 *Wolverine 111	6 *Winning Card.111
2 *Black Watch..109	7 *Kavanaugh ..109
3 Diodoro 116	8 *Side Show.... 96
4 Dunnellen 116	9 Rosevolt 111
5 Tuskegee 116	10 *Nardo 101

THIRD RACE—Seven furlongs; purse, $800; claiming; for 3-year-olds and upward.

1 F'quier's Pride.101	6 *Orkin 111
2 Tiger Prince...116	7 *Big Bo........111
3 Axenby 106	8 *Mordrom 109
4 Princess Italia.101	9 *Jillion 101
5 *Stretcher 109	10 Prince Toy....116

FOURTH RACE—Five and one-half furlongs; purse, $800; claiming; for 3-year-olds.

1 Prince Fox.....106	5 Anthony Wayne.114
2 Oil Queen......101	6 *Don Romiro...113
3 *My Purchase..109	7 Jambalaya 110
4 Shiva 106	

FIFTH RACE—Seven furlongs; purse, $800; claiming; for 3-year-olds and upward.

1 *Bi Bi..........111	6 *Indian Legend.101
2 *Comradeship .101	7 Enro 116
3 *Miss Ida...... 96	8 *Maunaolu 104
4 Jimmie L. 116	9 Observation ...111
5 *Wave Top....106	10 Celtic Prince..116

SIXTH RACE—One mile; purse, $800; claiming; for 3-year-olds and upward, maidens.

1 Bo Ballot......113	5 *Big Slam...... 98
2 Jimmie C. 105	6 Flying Boy.....105
3 *Homework 100	7 Afridi 105
4 Single Kay.....105	8 Lapidary 105

SEVENTH RACE—One mile; purse, $800; claiming; for 3-year-olds and upward.

1 *Sancroft 100	5 *Ultramarine ...106
2 *Winnie C. 95	6 Pal to Pal......106
3 Blanket Bay...106	7 *Harum Scarum.106
4 *Montg'y Maid.104	8 Tim Shine......105

*Apprentice allowance claimed.
Weather, clear; track, fast.

MAT MATCH TONIGHT.

The third match of the season between the Gallaudet and Y. M. C. A. wrestling teams will be held tonight in the "Y" starting at 8 o'clock. Men only will be admitted. The "Y" line-up is as follows: F. Anderson, 112 pounds; D. Shockley, 115 pounds; C. Payne, 125 pounds; S. Wisooker, 145 pounds; P. Brothers, 155 pounds; R. Waltworth, 165 pounds, and D. Armstrong, 175 pounds.

AGUA CALIENTE ENTRIES.

(Associated Press.)

FIRST RACE—Four and one-half furlongs; purse, $400; claiming; for 2-year-olds.

1 Panganath 115	5 Bonsilla 107
2 *Deep Beach...100	6 Eleanora M.....105
3 Chief Almgren..116	7 Miss Mikioi.....103
4 Segunda 114	8 Happy Fanny...105

SECOND RACE—Five furlongs; purse, $400; claiming; for 4-year-olds and upward.

1 *Buzzer 106	10 *Purple Light..106
2 Pact 104	11 Master Toney..112
3 Vic 107	12 *Gransson 106
4 *Material 106	13 *Prin. Ceuta...102
5 *Exper. First...106	14 Hawes 111
6 *Sayer M. 106	15 *Miss Susan...102
7 *The Cyrenian.106	16 *Kernville 104
8 *Bill Henry.....106	17 *Lady Aggie...102
9 *Bombay 106	18 Miss Zelpha...107

THIRD RACE—Six furlongs; purse, $400; claiming; for 3-year-olds and upward.

1 *Passalong 111	10 *Carilina 109
2 *Lord Douglas..111	11 †Petit Pan.....111
3 *Sarkist 109	12 *Nadia 109
4 *Jibe 111	13 *Bonnie Betty.109
5 *Goldie Belle...109	14 *Emma Elsie...100
6 *Black Shirt....111	15 *Pavement 111
7 J.'s Rochester..116	16 *Chilly Flight..114
8 Don, jr. 111	17 *†Decline 102
9 Capilet 107	18 *Martinas 111

†Edwards and Kalbfleisch entry.

FOURTH RACE—One and one-sixteenth miles; purse, $600; claiming; for 3-year-olds and upward.

1 Tommie Kirnan.100	5 Sir Dean........102
2 Gallopalong ...101	6 Ono 103
3 Long Run......105	7 Judge Austin...104
4 Panda 107	

FIFTH RACE—One and one-sixteenth miles; purse, $400; claiming; for 4-year-olds and upward.

1 *Gareth 106	10 *Bellarion 106
2 *Ella May......104	11 Umb. Princess.109
3 Mad Boy.......111	12 *The L. Trail..104
4 *Kansas Hope..106	13 Billy Krippen..106
5 Miss Witticism.109	14 *Anaconda 106
6 *Argue 106	15 *Corral Boss...106
7 *Tahoka 106	16 Bonfils 111
8 Hootinany 111	17 *El Monte.....106
9 *Athens 104	18 Consent 109

SIXTH RACE—Six furlongs; purse, $500; claiming; for 4-year-olds and upward.

1 *Frontman 112	5 *Bertrand 107
2 *Silverman 114	6 Royal Carlaris..117
3 *Mardie 110	7 *Graceland 114
4 Shasta Bullet..114	8 *Capt. Fried....114

SEVENTH RACE—Six furlongs; purse, $400; claiming; for 3-year-olds and upward.

1 Scotch Made...116	7 Dutch Boy.....115
2 Lakeland 116	8 Star Mistress..114
3 Watch Classic..100	9 Toto 100
4 Hamlet 100	10 Cuevas 118
5 Patina 100	11 Dapper 116
6 Facchina 115	

EIGHTH RACE—Five and one-half furlongs; purse, $400; claiming; for 3-year-olds and upward.

1 Paranymph 100	8 Ragtime 100
2 Van Ettisch....102	9 Jack Enarc....115
3 Lusardi 101	10 Spanish Girl... 98
4 Blue Horizon..100	11 Buddy M......100
5 Manager Seth..103	12 King's X.......101
6 Gabbo 106	13 Cordon Bleu...101
7 Black Velvet...103	14 Betrothal 100

NINTH RACE—Seven furlongs; purse, $400; claiming; for 3-year-old fillies and mares.

1 *Wee Tot.......108	10 *Moane Keala.103
2 *Anchor Light..108	11 Via 108
3 *South. Beauty.108	12 *Alma Borland.114
4 *Bafflorette 108	13 *Facsimile 108
5 *Early 108	14 Evelena 108
6 Gee Bee.......105	15 Runshot 100
7 *Navy Girl..... 95	16 *Night Flash...113
8 *Chicaguinea .. 95	17 *Recess 103
9 *Maxie Binder.113	18 *Mary Bane....100

*Apprentice allowance claimed.
Weather, clear; track, fast.

THE POST'S CONSENSUS AT TROPICAL PARK

The following consensus has been compiled by The Post from the selections of the leading handicappers of the turf. The figures show how the selections were rated.

CONSENSUS OF LEADING HANDICAPPERS

First race	Second race	Third race	Fourth race	Fifth race	Sixth race	Seventh race
Dark War (31)	Tuskegee (38)	Orkin (24)	My Purchase (24)	Celtic Prince (28)	Single Kay (38)	Ultramarine (32)
Jesting (12)	Black Watch (20)	Jillion (19)	Don Domiro (22)	Jimmie L. (20)	Home Work (23)	Winnie C. (20)
Laura Clay (12)	Dunnellen (14)	Tiger Prince (15)	Jambalaya (22)	Wave Top (10)	Lapidary (5)	Sancroft (18)

SNODGRASS, WASHINGTON POST

Dark War	Tuskegee	Orkin	Don Romiro	Celtic Prince	Homework	Ultramarine
Social Bee	Black Watch	Tiger Prince	Jambalaya	Comradeship	Single Kay	Sancroft
Lillian Z.	Dunnellen	Stretcher	Shiva	Jimmie L.	Lapidary	Harum Scarum

LOUISVILLE TIMES, ASSOCIATED PRESS

Dark War	Tuskegee	Orkin	Jambalaya	Jimmie L.	Single Kay	Sancroft
Social Bee	Dunnellen	Big Bo	Shiva	Wave Top	Big Slam	Ultramarine
All Play	Black Watch	Mordrom	Don Romiro	Celtic Prince	Lapidary	Pal to Pal

BLISS LOSES IN UPSET BATTLE

Mt. Vernon Quintet Surprises With 34-28 Win.

SCHEDULE OF GAMES IN A. A. U. TOURNEY

TONIGHT.

7 o'clock—Eastern High Reserves vs. Athliso, 130-pound class (lower bracket, first round).

8 o'clock—Highlanders vs. Bethesda-Chevy Chase Girls, girls' junior class (upper bracket, first round).

9 o'clock—Griffith Consumers vs. Naval Reserves, unlimited class (upper bracket, first round).

10 o'clock—St. John's Victors vs. War Department (A. G. O.), 145-pound class (lower bracket, first round).

TOMORROW NIGHT.

(No games scheduled.)

MONDAY NIGHT.

7 o'clock—Mount Rainier vs. Brookland Eagles, 100-pound class (upper bracket, preliminary round).

9 o'clock—Rockville A. A. vs. District Firemen unlimited class (upper bracket, first round).

9 o'clock—Central "C" Club vs. Palace A. C., unlimited class, (upper bracket, second round).

10 o'clock—Sport Mart vs. Dixiana Barbecue, 130-pound class (lower bracket, first round).

Continued From Page 13.

the second half with a trio of spectacular shots. But the Levitans paced their rivals, point for point, until late in the game, when they finally dropped back and passed out of the picture. Gaylor and Beach had prominent roles in the victory.

D. & H.	G	FG	P	Levitan.	G	FG	P
Ryan, lf	3	3	9	Genderson, lf	1	0	2
Gaylor, rf	3	1	7	J.Heilman, rf	0	0	0
Beach, c	2	2	6	Abramson, rf	0	1	1
Ball, lg	0	1	1	L.Heilman, c	2	0	4
Beall, lg	0	0	0	Keisel, c	2	1	5
Shanklin, rg	0	0	0	Zola, lg	0	0	0
Curtin, rg	1	0	2	L.Levin, lg	1	2	4
				N.Devin, rg	1	0	2
Totals	9	7	25	Levy, rg	1	0	2
				Totals	8	4	20

Referee—O. Mitchell (A. B.).

Neighborhood Tossers Upset Boys Club, 25-12

Attired in flashy green and white uniforms, the Neighborhood House 100-pound team added the finishing touch to a smart appearance with an exhibition of play seldom witnessed among the smaller players, to gain a 25-12 decision over the Boys Club.

Neigh. House.	G	FG	P	Boys Club.	G	FG	P
F.Schwaner, lf	1	0	2	White, lf	0	0	0
B.Tomardy, lf	0	0	0	Vermillion, lf	0	0	0
Lunch, rf	0	0	0	Ahern, rf	1	2	4
Walter, rf	1	0	2	Scoldferry, c	2	1	5
Turnburke, c	1	1	3	P.Coakley, lg	0	0	0
Ey, lg	2	3	7	G.Coakley, rg	1	1	3
P.Tomardy, lg	0	0	0	Whiting, rg	0	0	0
J.Schwaner, rg	5	1	11	Totals	4	4	12
Cline, rg	0	0	0				
Totals	10	5	25				

Referee—Enright (A. B.).

No Games Tomorrow In A. A. U. Tourney

In deference to the A. A. U. boxing matches to be staged at Ritchie Coliseum tomorrow night, A. A. U. basket ball officials and The Washington Post last night called off the Saturday night games in the sixth annual A. A. U. court tournament being conducted at Tech High Gymnasium.

Play will continue Monday with one of the brightest weeks of the tournament in prospect, including the Knights of Columbus-Jewish Community Center game Tuesday, and the initial appearance of the Eastern High Scholastics.

COCHET TELL U. S. HOW TO WIN CUP

Continued From Page 13.

veals he is not in sympathy with the suggestion that the American team pass up Wimbledon and proceed direct to Paris for practice.

"There may be something in this," he says, "but it seems to me that real champions such as Wood, Shields, Allison and others can and must adapt themselves in a few days' time either to grass after hard courts, or to hard courts after grass."

AGUA CALIENTE RESULTS.

(Associated Press.)

FIRST—Four and one-half furlongs; purse, $400; claiming; for 2-year-olds.
Miss Portero, 115 (Longdon). 8.00 3.60 4.40
Beeson, 114 (Dubois) 5.80 5.40
†Joe Patsie, 105 (V. Moore) 7.60
Manora, Parade Rest, †Margie Lou, Wishing Cap, Deepie and Bonhonest also ran. Time, 0:54 3-5.
†Opperman entry.

SECOND—Six furlongs; purse, $400; special weights; for 4-year-olds and upward.
Know Me Gnome, 112 (Manuel) 348.80 80.60 46.60
Bea, 107 (G. Smith) 6.80 5.00
Aggressor, 112 (Dubois) 13.00
Scotlander, Black Wrack, Susu, Brown Mary, *Watch Classic, Golden Colna, Buddy M., *Silver State and Ragtime also ran. Time, 1:14 1-5.
*Field.

THIRD — Six furlongs; purse, $500; claiming; for 4-year-olds and upward.
Fort Worth, 106 (Coucci) .. 7.40 3.40 3.40
Johnny Agee, 106 (Cowley) 3.20 2.60
*Captain Gilbert, 108 (G. Smith) 4.20
Sir Argo, Cash Play, *Clarabel A., Prancing Step, Westire, Wicker, Shasta Snow and Yogano also ran. Time, 1:12.
*Field.

FOURTH—Six furlongs; purse, $600; claiming; for 3-year-olds.
Nacho, 110 (G. Smith) 8.80 5.00 4.20
Sir Satin, 111 (R. Jones) 7.20 5.00
El Cajon, 111 (Longdon) 5.40
Burton Agnes, John Bane, Daily News and Taches also ran. Time, 1:12 1-5.

FIFTH—One and one-sixteenth miles; purse, $400; claiming; for 4-year-olds and upward.
Sir Rogers, 109 (Longdon) 13.60 7.60 4.00
Our Joan, 107 (V. Moore) 111.60 24.80
Russet, 104 (G. Gay) 3.80
*Billy Doran, *Oscillator, Solo, Provo, Raymond Dale, Kuakini, Shasta Uncle, Spanish Light and *Miss Fountain also ran. Time, 1:50.
*Field.

SIXTH — Six furlongs; purse, $500; claiming; for 3-year-olds and upward.
Quiver, 115 (G. Smith) ... 16.80 9.60 3.40
Red Diamond, 107 (R. Jones) 7.60 3.40
Bowcroft, 114 (Wright) 4.00
Morshion, Shasta Broom and Dacite also ran. Time, 1:12.

SEVENTH—One and one-sixteenth miles; purse, $400; claiming; for 4-year-olds and upward.
Red Nan, 102 (Reno) 11.80 6.20 4.60
Little Captain, 104 (Coucci) 3.20 3.00
Rock Hawk, 104 (Tremayne) 3.00
Rosie Cora, Antha S., Spotlight, Beaver Boy, *Contingent, Tommie McCoomb, *Theolex, *Willie's Maid and Perrichon also ran. Time, 1:48.
*Field.

LOANS
HORNING
South Washington, Va.
Diamonds—Watches—Jewelry
Take all Buses 10th st. and Pa. ave.

J. A. SOPER ELECTED TO BUILDING BOARD

Columbia Company Chooses Lincoln National Official; Mortgaging Improves.

By THOMAS M. CAHILL.

Election of James A. Soper, vice president and cashier of Lincoln National Bank, to the board of directors of Columbia Permanent Building Association, with offices at 733 Twelfth street northwest, was announced yesterday.

Mr. Soper, who is a past president of Washington Chapter, American Institute of Banking, was elected to fill the unexpired term of the late Alpheus E. Riddle.

Mr. Soper has been connected with Lincoln National Bank for the past 18 years and has advanced rapidly in his connections with that institution. He is considered one of the outstanding young bankers of this city. The following with Mr. Soper constitute the board of directors of the Columbia Association: Melvin C. Hazen, Alfred H. Taylor, William P. Richards, Howard R. Norton, Fred A. Smith, L. Perry West, H. B. Leary. The officers of the association are; Melvin C. Hazen, president; William P. Richards, vice president; Floyd E. Davis, treasurer; Fred A. Smith, secretary; C. Clinton James, attorney.

Much lower construction costs, more favorable mortgage financing conditions than are generally realized and a moderate shortage in single family residences which could easily turn into a strong demand for new building construction, are among the facts brought out in a survey just completed by Investors Syndicate, with local offices, covering residential conditions in 26 cities of the United States and Canada.

Eager bidding for construction jobs and the consequent slim profit margins for contractors has been an important factor in lowering building costs and is one not reflected in the index figures ordinarily available, the report states. Decline in workers' wages and unsettled building material markets have further contributed to a decrease in building costs varying from 9 per cent to 20 per cent since January, 1931, and as much as 35 per cent since 1930.

REAL ESTATE LOANS
Made at Low Interest Rates
TYLER & RUTHERFORD
Applications invited on high-class apartments and dwellings, and particularly on well-located business properties for 3, 5 or 10 years if so desired.
1520 K St. N.W. National 0475

6% NOTES
Secured by
First Mortgage
Washington, D. C.
Real Estate
Safe—Conservative
Wm. H. Saunders Co.,
Inc.
Realtors
Established 1887
DI. 1016 1519 K

Oldest National Bank
In the District of Columbia
PULLING BUSINESS
—out of the mire is the task in hand . . . and all the facilities, experience and strength of this veteran institution are pledged to that achievement.
¶Let's all pull together—"Metropolitan" facilities and service are at your command.
Subscriptions Received for Baby Bonds
INTEREST PAID ON SAVINGS.
NATIONAL METROPOLITAN BANK ORGANIZED 1814 WASHINGTON, D.C.
Fifteenth Street
Opposite U. S. Treasury

Over 30 Years of Quality Service
INSURANCE COMPANIES
—and OTHERS having Valuable Records
—to preserve, are invited to utilize our Storage facilities, in a centrally-located FIREPROOF Building...guarded day and night by watchmen, thus insuring maximum safety.
¶Why use valuable space in your office when we furnish—
Individual Rooms as low as $4 per month
equipped with racks to facilitate examination of records, whenever desired?
Merchants Transfer and Storage Co.
JOHN L. NEWBOLD, JR., President
920-922 E St.—Nat. 6900
Storage—Moving—Packing—Shipping

JOINS BOARD

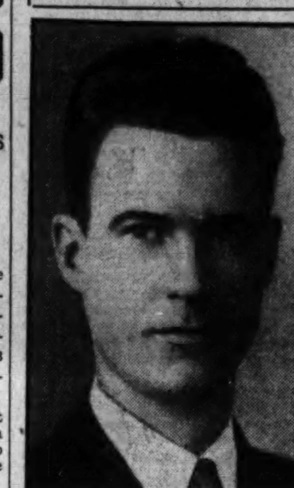

JAMES A. SOPER.

Brokers' Loans Climb $57,000,000 in Week

Loans to brokers and dealers, held by New York Federal Reserve Member Banks for the week ended March 9, were announced by the Federal Reserve Board today as $552,000,000, representing an increase of $57,000,000 as compared to the preceding week.

The loans for the week ended March 11, 1931, were $1,819,000,000.

BANK AND TRUST STOCKS.

New York, March 10 (A.P.).—(Over the counter market):

	Bid	Asked
BANKS.		
Chase Natl	42¾	44¾
Commercial	163	173
First	1830	1930
Manhattan	34¾	36¾
Natl City	51½	53½
Public	29¾	31¾
TRUST COMPANIES.		
Bankers	64	66
Bklyn Trust	255	270
Cen Hanover	155	159
Chemical	35¼	37¼
Continental	17	19
Corn Exchange	64	67
Empire	25¾	27¾
Guaranty	315	320
Irving	20⅝	21⅝
Manufacturers new	32½	34½
N Y Trust	92½	95½
Title Guaranty & Tr	58¼	61¼
United States	1540	1640
INSURANCE.		
Aetna Cas & S	43	48
Aetna Fire	32	34
Agricultural	55	65
Aetna Life	28	30
Am Surety	19½	22½
Balt Amer new	3½	4½
Boston	350	380
City of N Y	145	165
Conn Gen Life	49	54
Fid & Dep	70	75
Firemens Ins	10⅝	12⅛
Franklin Fire	16½	18½
Glen Falls	34½	36½
Globe & Rut	247	277
Great Amer	16	17¾
Hanover	22¾	24¾
Hartford Fire	41¼	43¼
Home Ins	22	24
Kansas City	550	650
Mass Bond	30	40
Natl Fire	39½	41½
Prov Wash	28	30
Phoenix	51	53
St. Paul Fire	112	118
Sun Life	480	580
Travelers	535	585

WALL STREET PLANS FOR NEW FINANCING

Spread of "Economy Fever" Aids Keener Demand for Municipal Bonds.

New York, March 10 (A.P.).—For the first time in nearly a year, Wall street bankers who specialize in State and municipal financing, are beginning to dust off long shelved financing projects to see if some of them might soon be offered for public investment subscription.

Several executives have said they are waiting a favorable opportunity to undertake new financing, partly because they would like to engage in active underwriting work again and, in no small measure, because they would like in that way to answer critics who have accused them of being unnecessarily severe on States and cities during times of stress.

Bankers say they would like nothing better than to see a market condition which would justify them in underwriting city and State issues.

The public market for municipal bonds has materially strengthened this week. Investors, who for months have been chary of buying any but the primest of municipal bonds, have shown a budding inclination to purchase bonds now. The movement has not yet reached impressive proportions, but is said by bankers to be reassuring.

One of the most important influences causing better investment feeling, leading executives assert, is the distinct turn toward governmental economy.

So far this week, the investment public has read of several brisk budget-trimming parties.

Position of New York.

The city of New York, which because of the tremendous volume of its financing needs occupies a strategic position in the municipal market, has taken an ax to its budget this year whereby it expects to trim off $172,000,000 of costs which had already been approved. Many other municipalities, running the gamut from the United States Government on down to the smallest political subdivisions, have likewise done some determined clipping.

In the current week, the better feleing of banker and investors toward municipal issues was shown in the State of Missouri's sale of $2,500,000 of 4¾ per cent bonds.

Eight underwriting sydnicates offered bids for the issue, which was directly contrary to the all-too-frequent picture of bankers running into hiding when States have merely hinted that they would attempt to sell new bonds.

Mills Sees Credit Aiding Better Trade Outlook

(Associated Press.)

A more cheerful feeling throughout the Nation regarding business is discerned by Secretary Mills as a result of the Reconstruction Finance Corporation and the Glass-Steagall act.

The Treasury head told newspapermen yesterday he felt the reconstruction program was causing "a more optimistic outlook" and proving beneficial.

Regulations putting into effect the Glass-Steagall bill to liberalize the Federal Reserve rediscount facilities have not yet been issued.

Mr. Mills believes, however, the fact that they are to be announced has resulted already in improvement in banking conditions.

After visiting with President Hoover at the White House today, George Sullivan, a member of the Minnesota State Legislature, said he had talked about "general conditions" and had found the President optimistic.

MONEY MARKETS

NEW YORK.

Call money steady, 2½ per cent all day. Time loans steady, 60 days, 3@3½; 3 to 6 months, 3@3½ per cent; prime commercial paper, 3¾@4.

Bankers acceptances unchanged.

Bar silver firmer and ¼ higher at 29¾c.

LONDON.

Money, 2 per cent. Discount rates, short bills, 2½@3¼ per cent; three-month bills, 2½@3½ per cent.

Bar silver firmer and ⅜ higher at 17⅞d per ounce.

PARIS.

Three per cent rentes, 79 francs 20 centimes; 5 per cent loan, 101 francs 15 centimes. Exchange on London, 93 francs 56½ centimes. The dollar was quoted at 25 francs 41 centimes.

FOREIGN EXCHANGE.

New York, March 10 (A.P.).—Foreign exchange irregular. Great Britain in dollars, others in cents.

Great Britain—Demand, 3.61¾; cables, 3.62; 60-day bills, 3.59.
France—Demand, 3.93⅞; cables, 3.94.
Italy—Demand, 5.18⅛; cables, 5.18⅝.
Belgium—Demand, 13.91.
Germany—Demand, 23.84.
Holland—Demand, 40.31.
Norway—Demand, 19.79.
Sweden—Demand, 20.09.
Denmark—Demand, 20.04.
Switzerland—Demand, 19.40½.
Spain—Demand, 7.63.
Portugal—Demand, 3.37.
Greece—Demand, 1.28¾.
Poland—Demand, 11.30.
Czechoslovakia—Demand, 2.96¾.
Jugoslavia—Demand, 1.78.
Austria—Demand, 13.99.
Roumania—Demand, 0.59¾.
Argentina—Demand, 25.73.
Brazil—Demand, 6.31½.
Tokyo—Demand, 31.69.
Shanghai—Demand, 33.25.
Montreal—Demand, 89.81¼.
Mexico City (silver peso)—Demand, 33.75.
Note—Demand rates are nominal.

GOLD MOVEMENT.

New York, March 10 (A.P.).—Due to a decrease in the earmark account, the country's monetary stock of gold rose $6,340,200 today.

There were no exports or imports, according to the New York Federal Reserve Bank statement.

BALTIMORE SECURITIES.

Baltimore, March 10.—Closing prices:

Cons G E L & P	67
Cons G E L & P 5½% pfd	102
Fidelity & Deposit	70
Mfrs Finance vt	3
United Rys & El	1
U S Fidelity & Guaranty	6

LONDON FINANCIERS HAIL BANK RATE CUT

Five Per Cent Money Seen as Forerunner of New Debt Payments.

London, March 10 (A.P.).—A jubilant shout of "Four!" was raised by a great throng of financial men jamming the streets in the neighborhood of the Bank of England when it announced today that the bank rate had been reduced from 5 to 4 per cent.

This was the second reduction in three weeks. On February 18 the rate was lowered to 5 per cent from 6—the figure at which it had stood since Great Britain left the gold standard last September.

Financial circles pointed out that industry now will have to pay only 5 per cent for its bank advances, instead of the almost prohibitive 7 per cent which prevailed until three weeks ago, and that commercial undertakings will be further helped by the transferring of money from bank deposit accounts, which now will earn only 2 per cent, into industrial securities promising a higher yield.

Government Financing Seen.

In this connection it was said that prospects were materially improved for the chancellor of the exchequer to do something about the conversion of the £2,000,000,000 in 5½ per cent war loans—a step he is known to favor.

The lowering of the bank rate was generally accepted as further evidence that Britain had collected all—or almost all—of the necessary dollars and francs to repay outstanding portions of American and French credits.

The lower discount rate was brought about largely by a rush of funds for deposit in London recently, which forced up the quotation of the pound sterling. The hands of authorities were forced by the discounting of bills in the money market at rates so low as to make the official minimum of 5 per cent ineffective.

London Expected Cut.

A reduction of the rate had been confidently expected since the Federal Reserve rate in the United States was lowered two weeks ago. This was followed by a reduction of the reichsbank rate in Germany.

The move toward cheaper money has been aided greatly in the last few weeks by an influx of gold from India. Approximately £38,000,000 (about $135,000,000) in gold has been accumulated as the result of shipments from India and the sale of gold, jewelry and emblems in England.

When the country went off the gold standard last September the 6 per cent rate was imposed to check borrowing for speculation, profiteering in food commodities and inflation of values.

THE MARKETS AT A GLANCE

STOCKS sold off slightly in a sluggish market. A drop in the unfilled orders of the United States Steel Corporation to a new all-time record low, was the dominant news of the day.

BONDS were less active, but held firm with a series of new 1932 highs for U. S. Government issues.

CURB stocks moved irregularly, with pronounced weakness in the utilities.

WHEAT was unchanged in a listless market.

COTTON held firm on better Liverpool cables, against continued Southern selling, and closed unchanged.

STOCK AND BOND AVERAGES

(Associated Press.)

STOCKS.

	50 Industrials.	20 Rails.	20 Utilities.	90 Total.
Yesterday	66.8	35.6	108.6	69.4
Previous day	67.5	36.0	109.4	70.0
Week ago	66.9	35.6	107.3	69.2
Month ago	57.4	31.5	92.2	59.5
Year ago	135.1	99.7	198.2	140.7
Three years ago	214.3	135.4	212.6	201.0
Five years ago	112.7	110.3	103.4	109.3
High, 1932	68.9	39.8	111.0	71.3
Low, 1932	57.4	30.3	92.2	59.5
High, 1931	140.2	106.2	203.9	144.3
Low, 1931	60.0	30.8	92.8	61.3
High, 1930	202.4	141.6	281.3	205.8
Low, 1930	112.9	86.4	146.5	114.7

BONDS.

	20 Industrials.	20 Rails.	20 Utilities.	60 Total.
Yesterday	71.0*	77.8	85.4*	78.1*
Previous day	70.4	78.0	85.3	78.0
Week ago	68.7	76.3	84.3	76.4
Month ago	66.8	72.0	81.8	73.5
Year ago	88.3	103.2	100.8	97.4
Two years ago	93.1	105.8	98.6	99.2
Three years ago	94.4	103.2	97.9	98.5
High, 1932	70.7	78.0	85.3	78.0
Low, 1932	64.8	67.7	81.7	71.5
High, 1931	90.4	105.7	101.5	98.7
Low, 1931	62.3	62.3	80.2	68.5
High, 1930	94.9	109.8	101.4	101.9
Low, 1930	83.3	97.3	96.6	92.6

*New 1932 high.

(Copyright, 1932, Standard Statistics Co.)

TREASURY CERTIFICATES.

(Reported by Chas. D. Barney & Co.)

Rate.	Maturity.	Bid.	Offer.
3⅛s	Aug. 15, 1932	100 5-32	100 7-32
2¾s	June 15, 1932	100 5-32	100 7-32
2s	Mar. 15, 1932	100	
1⅛s	Sept. 15, 1932	99 2-32	99 5-32
3s	Sept. 15, 1932	100 2-32	100 4-32
3¼s	Dec. 15, 1932	100 2-32	100 4-32
3¾s	Feb. 15, 1933	100 7-32	100 9-32

INVESTMENT TRUSTS.

(Quotations furnished by Knapp & Co.)

	Bid.	Asked.
Cumulative Trust Shares	3⅝	4⅛
Low-Priced Shares	3½	4
Nation-Wide Securities B	3⅜	3⅝
New York Bank Trust Shares	3¾	4¼
N. Amer. Trust Shares, 1953	2.55	....
N. Amer. Trust Shares, 1955	2.40	2.60
N. Amer. Trust Shares, 1956	2.40	2.60
Super Corp. of America C	6	6½
Super Corp. of America D	5⅝	6⅛
U. S. E. L. & P. Shares B	4⅛	4½

CHICAGO STOCKS.

(Furnished by W. B. Hibbs & Co.)

	Bid.	Ask.
Yellow Taxi	11⅛	14½
Thompson	14¾	16¾
Wahl	⅝	1
Butler Bros	2	2⅛
National Leather	⅜	½
Swift	18⅛	18½
Swift International	22⅜	22⅞
Libby McNeil & Libby	3½	3⅞
Midwest Util	2	2¼
City Con Com	....	⅛
City Con pf	1	3
Edison	94	94¾
Public Serv $100 par	87	92
Public Serv no par	89	90
Quaker com	102	103
Quaker pf	103	104
Bendix	13⅝	13¾
Borg Warner	11½	11⅞
Ill Brick	4½	5¼
U. S. Gipsum	24¼	24½
Great Lakes Dock & Dredge	10⅛	10⅝
Balaban & Katz	10	27
Cons com	12	12¾
Cons pf	....	24
Electric Household	4½	5
McCord	3½	....

BOND GAINS PERSIST AS STOCKS DECLINE

Selling Imparts Heavy Tone to Curb; Nickel Plate Loans Advance.

What the Stock Market Did

	Thurs.	Wed.
Number of advances	128	153
Number of declines	306	290
Stocks unchanged	124	140
Total issues traded	558	583

New York, March 10 (A.P.).—Stocks eased slowly and inconsequentially today in a reduced turnover.

Bond trading also slackened, but firmness characterized dealings in that market where most of the security price strength is now centered.

Scattered selling imparted a heavy tone to the curb market. Trading dwindled somewhat, to total turnover aggregating 200,000 shares, some 50,000 less than yesterday. The price trend was irregular, but more active issues were generally under pressure, although losses were mostly limited to small factions.

Omission of the preferred dividend of American and foreign power, in which Electric Bond & Share has large investments, carried that issue off ¼ to a new low of 9⅜. These omissions mean a reduction of about $490,000 in Bond & Shares annual income.

Bonds Climb Again.

The bond market, after climbing steadily upward for a number of weeks, hesitated slightly today and after catching its breath, continued to plod forward. Considerable profit taking came into various sections after noon, but it was easily absorbed in most cases and fresh support was accorded the higher grade issues.

Dealers, pointing out that quoted prices of listed bonds have appreciated more than $1,000,000,000 since the first of February, are of the opinion that moderate reactions can be expected from time to time.

A large part of the realizing today came into secondary rail issues, but Nickel Plate issues moved to new highs for the year and Louisville & Nashville 4½s advanced 11 points.

The industrials were given a good play. Loans of Armour & Co., California Petroleum, Chile Copper, Goodrich, International Paper, Chell Union Oil and the Standard oils moved higher.

Federals Hold Firm.

Most of the utilities were steady, and the United States Government group held firm, registering a number of new highs for the year.

Japanese obligations rallied moderately, but those of Great Britain and Germany sagged. German government 7s and 5½s were especially heavy. Sales totaled $12,119,000.

On the stock exchange share transactions had a highly professional appearance. Unable to move leaders more than fractionally, bullish operators switched to a few special issues, but were not aggressively interested even in those.

A slight sag appeared after noon following publication on a rather disappointing United States Steel tonnage statement.

Brokers loans did the unexpected by rising $57,000,000, the largest gain since March, 1931. In banking circles this was attributed more to active accumulation of bonds than to borrowings for stock accounts, although demands for credit from professional operators in equities have probably expanded with the firmed market.

RUSH PRINTING
EXPERT SERVICE
BYRON S. ADAMS
"I Never Disappoint"

6% FIRST MORTGAGE Securities
Safe, Sound, Convenient Denominations
REAL ESTATE MORTGAGE & GUARANTY CORP.
1610 K Street Nat. 1403

EQUITABLE
Co-Operative Building Association
Organized 1879
52D YEAR COMPLETED
Think of the Future
By Saving Now
Join the Equitable and save systematically. Our plan will meet with your approval.
Subscriptions for the 102nd Issue of Stock Being Received
EQUITABLE BUILDING
915 F Street N.W.
JOHN JOY EDSON, President
WALTER S. PRATT, Jr., Secretary

PERPETUAL BUILDING ASSOCIATION
Pays
5%
Compounded Semi-Annually
Assets Over $27,000,000
Surplus $1,250,000
Cor. 11th and E N.W.
JAMES BERRY, President,
EDWARD C. BALTZ, Secretary.

NEW YORK STOCK EXCHANGE TRANSACTIONS OF YESTERDAY

Sales in hundreds.		High	Low	Last	Chg.	Bid
	A					
3	Abitibi P & P	2½	2½	2½	— ¼	2⅜
3	Abitibi P & P pf	8¼	8	8	— ¼	8
4	Adams Exp	5¼	5¼	5¼	— ⅛	5⅛
40	Ad Exp pf (5) AS (z)	67	67	67	.....	64
3	Addressog (1)	12	12	12	.....	11½
7	Affiliat Prod (1.60)	15⅝	15⅜	15⅜	+ ⅛	15½
25	Air Reduc (3)	60½	59¼	60	.....	60
1	Air Way E Ap	2	2	2	+ ¼	1⅞
254	Alaska Jun (½)	15¼	14¼	15	+ ⅝	15
6	Alleghany	2⅜	2¼	2¼	— ⅛	2¼
2	Alleg pf xw	4⅝	4⅝	4⅝	+ ⅜	3¾
4	Alleg pf $30 ww	4½	4½	4½	+ ⅜	4⅛
1	Alleg pf $40 ww	4	4	4	.....	3¾
151	Al Chem & Dye (6)	84¾	83½	84	— ½	84
4	Allis-Ch Mfg (½)	11	10⅞	10⅞	— ⅛	10¾
2	Amerada (2)	14½	14½	14½	— ½	14
1	Am Bank Note	16¼	16¼	16¼	.....	16
306	Am Can (4)	72¼	70¼	70¾	— 1⅛	70⅝
3	Am Can pf (7)	128¼	126½	128¼	+ 2¼	126½
2	Am Car & Fdy	8	8	8	— ¼	7½
30	Am Car & F pf (7) AS (z)	38⅝	38½	38⅝	+ ⅝	38
6	Am Colortype	5⅛	5	5	.....	5
2	Am Coml Al	9	9	9	— ¼	9
36	Am & For Pow	6¾	6⅝	6¾	+ ⅛	6¾
7	Am & F P $6 pf	16¾	16	16¼	+ ⅜	16¼
8	Am & F P $7 pf	20¾	19½	20¾	+ 2¼	20½
9	Am & F P 2d pf	11¼	10½	11¼	+ ¾	11¼
1	Am-Hawaii S S (1)	5¼	5¼	5¼	— ¼	5
1	Am Hi & L pf	11⅛	11⅛	11⅛	— ⅝	10¾
5	Am Home Prod (4.20)	51¼	50½	50½	— ⅞	49⅝
14	Am Ice (2)	20¾	20	20¼	— ⅜	20¼
5	Am Internat	7⅝	7⅝	7⅝	— ⅛	7⅝
1	Am Loco pf (7)	43¾	43¾	43¾	.....	43½
5	Am Mach & F (1.40)	20¾	20½	20½	— ½	20¼
2	Am Mach & Met	3½	3½	3½	+ ½	3¼
50	Am Met 6% pf AS (z)	17⅝	17⅝	17⅝	+ 1⅛	19
7	Am Pow & L (1a)	16¼	15⅞	15⅞	— ⅛	15⅞
2	Am P & L $5 pf (5)	44⅞	43¾	44⅞	.....	44¼
16	Am Rad St San (.40)	7⅛	7	7	— ⅛	7
2	Am Repub	2½	2½	2½	— ¼	2
4	Am Roll Mill	11¾	11⅝	11⅝	— ⅛	11½
4	Am Safety Razor (3)	27¼	27	27	— 1¼	26¾
8	Am Smelt & R (½)	16	15⅝	15¾	— ⅛	15⅝
2	Am Smelt pf (7)	69	69	69	— ⅝	68
10	Am Snuff pf (6) AS (z)	100	100	100	.....	100
3	Am Solv & Ch	¼	¼	¼	.....	.....
1	Am Solv & C pf	⅜	⅜	⅜	.....	.....
1	Am Stores (2½b)	35¼	35¼	35¼	— ¾	35⅛
1	Am Sugar Ref (4)	25⅜	25⅜	25⅜	— ⅝	25
213	Am Tel & Tel (9)	133⅛	131⅜	132¾	+ ¾	132⅝
39	Am Tob B (6b)	87¼	86	87	— ¼	86½
14	Am Wat Wks (3)	32¼	31¾	32	— 1	31½
1	Am W W 1st pf (6)	71¼	71¼	71¼	+ ¼	69
1	Am Woolen	4¼	4¼	4¼	.....	4⅛
18	Am Woolen pf	29⅛	28½	29	— ¼	28½
1	Am Zinc L & S pf	20	20	20	— 1	19
51	Anaconda	10¼	9⅞	9⅞	— ¼	9⅞
4	Anchor Cap (2.40)	17⅜	17	17	.....	16¾
100	Anchor Cap pf (6½) AS	74	74	74	+ 1½	72
25	Armour Ill A	2	1⅞	1⅞	.....	1⅞
12	Armour Ill B	1⅛	1	1	+ ⅛	1
5	Armour Ill pf	13¼	12¾	12¾	— 1½	12¾
3	Assd Dry Goods	6⅛	6	6⅛	— ⅛	6
13	Atch T & S F (6)	84¾	83½	83½	— ½	83½
1	Atchison pf (5)	81½	81½	81½	.....	79
2	Atlantic Coast Line (4)	29¼	29⅛	29⅛	— ⅞	29¼
19	Atlantic Ref (1)	12½	12¼	12½	.....	12⅜
1	Atlas Pow (2)	21	21	21	+ 1½	20
40	Atlas Pow pf (6) AS (z)	73¾	73	73	— ⅞	72¾
1	Atlas Stores (.60)	5¼	5¼	5¼	+ ⅛	4⅞
517	Auburn Auto (4a)	99	95½	96¼	+ 2⅛	96¼
3	Aviation Corp	2⅞	2¾	2¾	— ⅛	2¾
	B					
3	Baldwin Loc	7	6⅝	6⅝	— ⅜	6½
10	Bald Loc pf AS (z)	21¼	21⅞	21¼	— ¾	21
38	Balt & Ohio	18⅞	18½	18¾	.....	18⅝
3	Balt & O pf (4)	29	28	29	— 1	28¼
2	Barnsdall A	5	5	5	.....	4⅞
20	Bayuk 1st pf (7) AS (z)	55	55	55	— 1	53
16	Beatrice Cr (4)	38¾	38	38½	+ ¼	38⅛
20	Bendix Aviat (.69) XD	14	13⅝	13¾	— ⅛	13⅝
1	Best & Co (2)	23¼	23¼	23¼	— ⅛	23⅛
51	Bethlehem St	22⅜	21⅝	21⅞	— ⅛	21¾
5	Beth St 7% pf (7)	59⅜	59	59⅛	— ⅜	59½
20	Blumenthal pf (7) AS (z)	65	65	65	.....	.....
10	Bohn Alum	16	15¾	15¾	— ¼	15⅝
38	Borden (3)	42¾	41⅞	42⅛	— ½	42⅛
7	Borg-Warner (1)	12	11½	12	+ ¼	11⅝
13	Briggs Mfg (1)	10¾	10½	10¾	— ¼	10½
1	Bklyn & Q Tr	9½	9½	9½	— ½	8¾
35	Bklyn-Man Tr (4)	49⅜	48⅞	49	+ ¼	48¾
14	Bklyn-M Tr pf (6)	74¼	73	74¼	— 1⅝	73¼
6	Bklyn Un Gas (5)	88½	88	88	— 1	87½
2	Bucyrus-Erie	4⅜	4¼	4¼	— ½	3¼
2	Bucy-E cvt pf	7¾	7½	7½	— ¾	7
2	Budd Mfg	2⅛	2⅛	2⅛	.....	2
10	Budd Mfg pf AS (z)	12	12	12	+ 2	12
1	Budd Wheel	3¼	3¼	3¼	— ⅛	3⅛
3	Bullard Co	6⅛	6	6	— ½	6
80	Burns Bros pf (7) AS (z)	7½	7	7	—13	5
5	Burr Ad Mach (.80)	12⅜	11⅝	11⅞	— ⅝	11¾
1	Bush Term (2½)	20	20	20	— 1¼	19½
20	Bush Ter 7% deb (7) AS (z)	63	63	63	— 2	59½
10	Byers Co	17¾	17⅝	17⅝	— ⅜	17¼
	C					
1	Calumet & Hec	3	3	3	— ⅛	3
48	Canad Pac (1¼)	18⅝	18¼	18½	.....	18⅜
1	Cap Admin A	5⅜	5⅜	5⅜	— ⅛	5¼
2	Cap Adm pf A (3)	25	25	25	.....	24½
216	Case (J I)	37⅝	36⅝	37½	+ ⅛	37⅛
14	Caterp Tr (1)	11¼	11⅛	11⅛	— ⅛	11⅛
1	Celanese	4½	4½	4½	— ⅜	4¼
1	Celotex	2½	2½	2½	.....	2½
6	Cerro de Pas (1)	12½	12¼	12⅜	.....	12¼
1	Checker Cab	6⅛	6⅛	6⅛	— ⅛	6⅛
24	Ches & Ohio (2½)	23¾	23⅜	23⅜	— ⅜	23⅜
1	Ches Corp (3)	17½	17½	17½	— ¾	17
1	Chic Gt W pf	12	12	12	— ¼	12
1	Chi M St P & P pf	4	4	4	— ⅜	4
17	Chic & N W	9½	9¼	9⅜	— ⅛	9¼
2	Chic Pneu T	4½	4½	4½	— ⅛	4¼
3	Chi Rk Is & P	11⅝	11½	11½	.....	11¼
2	C R I & P 6% pf	16	16	16	— ¼	16
1	C R I & P 7% pf	19	19	19	.....	19
64	Chrysler (1)	12⅝	12⅜	12½	— ¼	12½
100	City I & F pf (6½) AS (z)	65¼	65	65	— ½	65
6	City Stores	1	1	1	.....	1
2	Cluett Pea (2)	21	21	21	— ½	20½
9	Coca-Cola (8b)	119¾	118⅝	119¼	+ ¼	119
5	Colgate-Palm (2½)	30½	30½	30½	— ¾	30
1	Coll & Aik	9¾	9¾	9¾	— ¼	9¾
3	Col Fuel & Ir	8	8	8	— ½	7¾
100	Colum G & E (1½)	15⅞	14¾	15¼	— ⅛	15⅛
1	Col G & E pf A (5)	73¼	73¼	73¼	+ 2¼	73¼
32	Colum Carb (3)	40⅜	39½	40	— ½	39½
3	Coml Credit (1)	10	9¾	9¾	— ½	9¾
20	Com Cr pf B (2) AS (z)	18	18	18	— 2	18
1	Com Invest Tr (2)	25⅛	25	25	— ½	24¾
50	Com Inv Tr 7% pf (7) AS (z)	96	96	96	— 2¼	95
14	Coml Solv (.60)	9⅝	9⅝	9½	— ⅛	9½
44	Com'with & So (.30)	4¼	4	4	— ⅛	4
1	Com'with & So pf (6)	68	68	68	+ ½	68
10	Congoleum-N (1)	10¼	10¼	10¼	— ¼	10¼
1	Cons Film	3⅞	3⅞	3⅞	— ⅛	3⅞
2	Cons Film pf (2) XD	11	11	11	.....	10½
96	Consol Gas (4)	67⅜	65⅞	66¾	— ⅛	66⅜
7	Consol Gas pf (5)	94⅝	94½	94½	+ ½	94⅝
1	Cons Laundries (1)	9½	9½	9½	+ ⅛	9⅛

Sales in hundreds.		High	Low	Last	Chg.	Bid
1	Consol Text	⅜	⅜	⅜	— ⅛	⅜
3	Cont Baking A	6	6	6	.....	5⅞
4	Cont Bak B	⅞	⅞	⅞	.....	¾
7	Contl Can (2½)	40¼	39⅞	39⅞	+ ¼	39¾
1	Cont Diam Fib	4¼	4¼	4¼	.....	4⅛
4	Contl Ins (2.40)	24	24	24	— ⅛	24
23	Contl Oil Del	6⅝	6½	6⅝	+ ⅜	6⅝
5	Contl Shares	⅝	⅝	⅝	.....	½
12	Corn Prod (3)	46¼	46	46¼	— ¼	46
170	Corn Prod pf (7) AS (z)	126	125	126	.....	126
5	Coty	3⅜	3⅜	3⅜	.....	3⅛
1	Cream of Wh (2¼b)	23	23	23	.....	22¼
4	Crex Carpet	18⅜	18⅜	18⅜	.....	18⅞
2	Crown Cork (1.20)	15¼	15	15	— ½	14½
1	Crown Cork pf (2.70)	22	22	22	— ¾	21¾
1	Crown Zeller	1¾	1¾	1¾	.....	1⅝
50	Crucible Stl pf (7) AS (z)	40	40	40	.....	39½
1	Cuban-Am Sug	1	1	1	— ⅛	1
10	Cuban-Am S pf AS (z)	7	7	7	.....	7
1	Cudahy Pack (4)	35⅜	35⅜	35⅜	— ⅛	35
5	Curtis Pub (2)	24	24	24	.....	23¼
1	Curtis Pub pf (7)	79½	79½	79½	— ½	79
2	Curtis-Wright	1⅜	1⅜	1⅜	.....	1⅜
3	Curtis-Wright A	2⅜	2⅜	2⅜	+ ⅛	2¼
	D					
9	Deere & Co pf (1.40)	10½	10	10½	+ ½	10¼
8	Del Lack & W	20⅜	20	20¼	— 1⅛	20
1	Detroit Ed (8)	110⅜	110⅜	110⅜	+ ⅛	110
2	Diamond Match (1)	15⅞	15⅝	15⅝	— ⅛	15½
1	Diamond Match pf (1½)	24¼	24¼	24¼	+ ¼	24¼
10	Dome Mines (1)	11⅛	10⅞	11	+ ⅛	10⅞
1	Dominion St (1½b)	17⅞	17⅞	17⅞	— ⅛	17½
35	Drug Inc (4)	54	53⅝	53⅝	+ ⅛	53½
73	Du Pont de Nem (4)	56½	55⅛	55⅝	— ⅞	55⅜
4	Du Pont deb (6)	104	103¼	104	+ ¾	104
20	Duq Lgt 1st pf (5) AS (z)	96	95¾	95¾	+ ¾	95½
	E					
25	Eastman Kodak (5)	82½	81¾	82¼	.....	81½
6	Eaton Ax & S (½)	6⅞	6½	6½	— ½	6½
1	Eitingon Schild	½	½	½	.....	½
2	Elec & Mus	3½	3⅜	3⅜	.....	3⅜
31	Elec Auto L (4)	31¼	30½	31	.....	30⅞
10	Elec Auto L pf (7) AS (z)	99	99	99	— ⅞	98
15	Elec Boat	2⅛	2	2⅛	.....	2
62	El Pow & Lt (1)	14½	13¾	14¼	— ¼	14⅛
1	Endicott-John (3)	36	36	36	+ 1	36
1	Eng P S 5½s pf (5½)	56½	56½	56½	+ 1⅜	56
3	Erie R R	9	8¾	8¾	— ⅜	8¾
2	Evans Prod	2	2	2	— ⅛	1⅞
	F					
1	Fairbanks Mor	4⅝	4⅝	4⅝	— ⅜	4
33	Fed Wat S	7⅝	6⅞	7⅝	+ 1¼	7¼
1	Federated D St (.45h)	12	12	12	.....	12
6	Fid P Fire Ins (2.60)	26½	25⅞	25⅞	— ⅜	25½
140	Fifth Ave Bus (.64) AS (z)	8	7¼	7¼	— ¾	7¼
10	Firestone T & R (1)	13½	13	13¼	— 1⅜	13
3	First Nat St (2½)	51½	51½	51½	+ ½	51
27	Fisk Rubber	⅛	⅛	⅛	.....	⅛
10	Fisk R 1st pf AS (z)	⅜	⅜	⅜	— ⅛	⅜
1	Follansbee	6½	6½	6½	— ¼	6¼
68	Foster Wheel	12	10⅝	11⅝	+ 1⅛	11⅜
3	Fox Film A	3⅞	3¾	3⅞	.....	3¾
6	Freeport Tex (2)	19⅛	18⅞	18⅞	— ⅛	18¾
	G					
2	Gabriel A	1	1	1	.....	1
50	Gamewell (1) AS (z)	12½	12⅛	12⅛	— ⅞	12
10	Gen Am Tank (4)	35	34½	34⅝	— ⅜	34½
1	Gen Asphalt (1)	13	13	13	— ½	12¾
11	Gen Bak (2)	18½	18⅛	18⅛	— ⅜	18⅛
2	Gen Bronze	2¼	2¼	2¼	— ⅛	2⅛
90	Gen Cable pf AS (z)	15¼	15¼	15¼	.....	15¼
2	Gen Cigar (4)	38⅜	38⅜	38⅜	+ ½	38
328	Gen Elec (1)	21⅜	20⅞	20⅞	— ½	21
29	Gen Elec spl (.60)	11⅛	11	11	— ⅛	11
30	Gen Foods (3)	39⅞	39¼	39⅝	— ⅛	39½
2	Gen G & El A (6%j)	2	1⅞	1⅞	.....	1⅞
1	Gen Mills (3)	36⅝	36⅝	36⅝	+ ⅛	36⅛
514	Gen Motor (2)	21½	20½	20⅞	— ⅜	20¾
1	Gen Motor pf (5)	85¾	85¾	85¾	+ ⅝	86
3	Gen Out Adv	4	3⅝	4	.....	3½
1	Gen Out Adv A	7	7	7	— ¼	7
2	Gen Pub Serv	4½	4½	4½	— ⅛	4¼
1	Gen Rail Sig (3) XD	26⅛	26⅛	26⅛	— ⅛	24⅜
10	Gen St Cast pf AS (z)	10	10	10	.....	9⅛
7	Gen Thea Eq	½	⅜	⅜	— ⅛	⅜
84	Gillette Safety R (¼h)	22⅛	21¼	21⅞	— ⅛	21⅝
2	Gillette cv pf (5)	66⅞	66⅞	66⅞	— ⅝	65½
2	Gimbel Bros	1⅞	1⅞	1⅞	— ⅛	1¾
2	Glidden Co	7	7	7	.....	6¾
9	Goebel Adolph	6¼	6	6	— ⅛	6
46	Gold Dust (2½)	19½	18½	18½	— ½	18⅜
6	Goodrich	4¼	4⅜	4⅜	— ¼	4¼
24	Goodyear T (1)	17¾	17	17½	— ⅛	17½
1	Goodyear T 1st pf (7)	61	61	61	+ 1	60
9	Graham Paige	3⅛	3	3⅛	.....	3
6	Granby Con M (½)	6⅝	6¼	6¼	+ ⅛	6⅛
6	Grand Sil St	1⅜	1⅜	1⅜	— ⅛	1½
1	Grant W T (1)	30¼	30¼	30¼	+ ¼	29½
9	Gt No Ry pf (2)	20⅞	20⅜	20⅜	.....	20⅜
3	Great West Sug	5	4⅞	5	.....	4⅞
30	Gt West Sug pf (7) AS (z)	69	69	69	— 1	69
	H					
4	Hack Water (1½)	20⅜	20¼	20¼	— ⅜	20⅛
2	Hahn Dept St	1⅛	1⅛	1⅛	+ ⅛	1⅛
10	Hanna pf (7) AS (z)	68	68	68	+ 1¾	66
1	Hayes Body	1¼	1¼	1¼	.....	1¼
40	Helme pf (7) AS (z)	130	129¾	129¾	+ 3¾	129¾
1	Hershey Choc (6)	80	80	80	— 3	79
1	Holland F (1)	10½	10½	10½	— 1	10⅛
19	Hollander	10⅝	9⅝	10	+ ⅛	9¼
8	Homestake M (8.80b)	126½	125	126½	+ 1½	125
1	Houd-Her B	3¾	3¾	3¾	.....	3¾
6	Houston Oil	23	22¼	23	— ¼	22⅞
1	Howe Sound (2)	11½	11½	11½	— ½	11½
4	Hudson Mot (1)	6⅝	6½	6½	— ⅛	6⅜
1	Hupp Motor	3⅞	3⅞	3⅞	— ⅛	3¾
	I					
48	Illinois Cent	15	14⅜	14⅞	+ ¼	14⅞
1	Illinois Cent pf	21½	21½	21½	— ½	21
1	Indian Refin	1½	1½	1½	+ ⅛	1¼
24	Indust Ray (4)	36¾	35¼	36½	.....	36
11	Inger-Rand (3)	38¼	36⅜	36¾	— ⅝	37
6	Insuransh (Del) (⅝b)	7⅝	7¼	7½	.....	7¼
20	Interb Rap Tr	14¼	13⅞	13¾	+ ⅛	13½
3	Int Bus Mach (6)	115	114½	115	+ 1	115
2	Int Cement (2)	17	16¾	17	+ ¼	16¾
5	Int Comb E	1¼	1¼	1¼	.....	1¼
18	Int Harvest (1.80)	24	23⅜	23¾	— ¾	23½
3	Int Harvest pf (7)	101¼	100⅞	101¼	+ 1¼	100½
15	Int Hydro-El A (2k)	11¼	11	11⅛	— ⅛	11⅛
44	Int Match ptc pf (4)	18¼	17½	17½	— ¾	17½
93	Int Nick Can	8¾	8½	8½	— ⅛	8½
2	Int Print Ink	8¾	7⅜	8¾	+ 3¾	5
7	Int Shoe (3)	38	37½	37½	— 1⅛	37
1	Int Salt (2)	22	22	22	— ⅞	22
52	Int Silver	24⅞	21½	24	+ 2½	24¼
169	Int Tel & Tel (.60)	10⅝	10	10	— ⅝	10
6	Interst Dept St (2)	7	5¼	6½	— 1⅜	6
10	Int Dep St pf ww (7) AS (z)	40¼	40¼	40¼	— 3¾	38
20	Int Dep St pf xw (7) AS (z)	43	40¼	40¼	— 2¾	38
2	Invest Equity	2	1⅞	1⅞	— ⅛	1¾
	J					
25	Johns-Manville	20⅛	19¼	19⅜	— ⅜	19¼
10	Jones & L S pf (7) AS (z)	77	77	77	.....	75
	K					
8	Kaufmann Dept (1)	8⅜	8	8½	— ½	8⅜
15	Kelly-Spring	2⅛	2	2⅛	— ⅛	2
190	Kelly-Sp 8% pf AS (z)	22⅜	20⅜	20⅜	— ⅝	20½

Sales in hundreds.		High	Low	Last	Chg.	Bid
1	Kelsey-Hay Wh	3⅛	3⅛	3⅛	.....	3
18	Kelvinator	9⅞	9⅜	9¾	— ⅛	9⅝
60	Kennecott	10¾	10⅛	10⅜	— ⅜	10
20	Kinney pf AS (z)	10⅛	10	10	.....	10
45	Kresge (S S) (1.60)	16½	16⅛	16½	.....	16⅜
667	Kreug & Toll (1.61f)	6⅝	6	6⅛	— ⅜	6
24	Kroger Groc (1)	17¾	17½	17½	— ¼	17¼
	L					
14	Lambert (8)	54⅛	53⅞	53⅛	— ¼	53
4	Lehman Corp (2.40)	46	45¾	45¾	+ ¾	45
20	Ligg & My B (5b)	60	59	59⅝	+ ⅜	59½
4	Lima Loco (2f)	11⅞	10	10	— 2	10
15	Liquid Carb (2)	21½	20½	20¾	— 1	20¼
37	Loew's (4b)	32½	31⅞	31⅞	— ⅜	31⅞
4	Loft	3¾	3⅝	3¾	+ ⅛	3⅝
2	Loose-Wil Bis (3b)	34⅞	34⅞	34⅞	— ⅜	34½
30	Loose-W B 1st pf (7) AS (z)	112	112	112	.....	112
520	Lorillard (P) (1.20)	16⅞	15¾	16¾	+ 1	16¾
1	Lorillard pf (7)	93	93	93	.....	90
5	Louisiana Oil	1⅜	1⅜	1⅜	— ¼	1¼
2	Louisv & Nash (4)	23½	23	23½	.....	23⅛
	M					
14	Mack Trucks (1)	17¼	16⅝	17	+ ¼	17
2	Mack (R H) (3a)	55½	55	55½	— 1½	55¼
10	Manh Ry Mod gtd	20	19¼	19¼	— ⅜	19¼
1	Marine Midl (.80)	11	11	11	+ ⅛	10⅞
1	Marmon Mot	1⅛	1⅛	1⅛	— ⅛	1
7	Marsh Field	7⅝	7¼	7¼	— ½	7¼
14	Math Alkali (2)	20⅞	19½	20	.....	20
3	May Dept St (2½)	18½	18¼	18½	— ⅜	18
1	Maytag pf ww (3)	6⅝	6⅝	6⅝	— ⅛	6½
16	McGraw-Hill	7½	7¼	7½	+ ⅛	7
15	McKeesport T (4) XD	56¾	56	56	.....	56
5	McKess & Rob	3¾	3½	3¾	+ ¼	3½
1	McKess & Rob pf	11¼	11¼	11¼	+ ¼	11⅛
1	McLellan St	3¼	3¼	3¼	— ⅜	3
2	Mesta Mach (2)	14½	14	14	.....	13¾
6	Mid-Cont Pet	6⅛	5⅞	5⅞	— ⅛	5¾
3	Mo-Kan-T	6	6	6	— ½	5½
3	Mo-K-T pf	17½	17	17⅛	— ½	17
1	Mo Pac	8⅜	8⅜	8⅜	— ⅛	8⅜
5	Mo Pac pf	19	19	19	— ½	19
7	Monsanto Ch (1¼) XD	29⅝	28½	29	— ⅛	28¾
112	Montgomery Ward	10½	10⅛	10½	+ ¼	10¼
1	Moto Met Gauge	⅜	⅜	⅜	.....	½
1	Mullins Mfg	10½	10½	10½	— ½	10½
9	Murray Corp	8⅞	8½	8⅝	+ ⅛	8½
	N					
9	Nash Motors (2)	17¾	17⅜	17½	— ⅜	17⅜
20	Nat Air Trans AS (z)	6	6	6	.....	5¼
7	Nat Bell Hess	⅝	½	⅝	+ ⅛	½
8	Nat Biscuit (2.80)	46	45¼	45¼	.....	45¼
1	Nat Biscuit pf (7)	127	127	127	.....	126
37	Nat Cash R A	13¼	12½	12¾	— ½	12¾
83	Nat Dairy Pr (2.60)	30⅜	29⅞	30⅜	— ⅛	30¼
1	Nat Dept St	¾	¾	¾	— ½	⅝
10	Nat Distill (2)	23⅞	22⅝	22⅝	— ½	22¾
15	Nat P & L (1)	15⅝	15⅜	15½	+ ⅛	15⅜
19	Nat Steel (2)	21¼	20⅛	20⅛	— 1⅜	20
1	Nat Supply	8	8	8	— ½	7½
10	Nat Sup pf AS (z)	31½	31½	31½	— 2½	30
2	Nat Surety	14⅞	14½	14⅞	+ ⅞	14¼
1	Nat Tea (.60)	9	9	9	— ⅜	9
11	Nev Con Cop	4¼	4⅛	4¼	— ¼	4⅛
7	Newport Indust	2½	2¼	2½	+ ¼	2⅜
2	N Y Air Br	7	7	7	— ½	6¾
127	N Y Central (6f)	32	31¼	31½	— ⅛	31⅜
5	N Y C & St L	7	7	7	.....	6½
1	N Y C & St L pf	11½	11½	11½	— ⅜	10¾
40	N Y & Harlem (5) AS (z)	115	115	115	.....	112¼
22	N Y N H & H	25⅞	25¼	25⅜	+ ⅛	25½
1	N Y Ont & W	7½	7½	7½	— ½	7⅜
20	N Y Steam $7 pf (7) AS (z)	107½	107	107	— ½	106
113	Noranda Mines (½)	17⅜	16⅜	17	+ ¾	.....
2	Norfolk & W (10)	126	123	123	— 3	121
43	North Am (10%j)	38¼	37⅝	37⅝	— ⅞	37½
1	North Am pf (3)	46¾	46¾	46¾	+ ¾	45⅞
1	North Am Aviat	3	3	3	.....	3
3	No Am Ed pf (6)	83	83	83	+ ½	82½
2	No Ger Lloyd (2.56f)	6	6	6	— ¾	5½
38	Northern Pac (3)	21⅜	21	21	— ⅜	21
1	Norwalk T & R	1¾	1¾	1¾	+ ⅛	1½
	O					
102	Ohio Oil	7	6⅝	6¾	— ¼	6¾
1	Oliver F pr pf	4¼	4¼	4¼	— ¼	3⅞
10	Omnibus	4¼	3¾	3¾	— ½	3½
60	Orpheum pf AS (z)	11	10⅞	10⅞	— ½	10½
12	Otis Elevator (2½)	20¼	19¼	20	+ ¼	19¾
1	Otis Steel	3¾	3¾	3¾	— ¼	3½
1	Owens Ill Gl (2)	25½	25½	25½	— ⅜	25½
	P					
12	Pac G & E (2)	35½	34⅞	34⅞	— ¾	34½
1	Pac Light (3)	40⅜	40⅜	40¾	— ⅛	40⅛
50	Pac T & T (7) AS (z)	101¼	101	101¼	+ 1¼	100½
20	Pac T & T pf (6) AS (z)	109	109	109	+ 3	109¼
8	Packard Motor	4	3⅞	3⅞	.....	3⅞
1	Pan Am Pet B (1.60)	17¼	17¼	17¼	+ 1¼	17
20	Panhandle pf AS (z)	6½	6½	6½	+ ½	4¾
71	Paramount Publix	10	9⅝	9¾	+ ¼	9⅝
2	Park Utah	1⅛	1⅛	1⅛	.....	1
4	Pathe Exchange A	4⅜	4¼	4¼	— ¼	4
2	Peerless Motor	3⅜	3⅜	3⅜	+ ⅛	3⅛
3	Penick & Ford (1)	30½	30¼	30¼	— 1	30½
13	Penney J C (2.40)	34⅜	33¾	33¾	— ¼	34
24	Penn R R (2)	19	18⅞	18⅞	— ½	18⅞
11	Peoples Gas L & C (8)	100	96	100	+ ⅞	98¾
10	Pere Marquette pf AS (z)	11⅜	11½	11⅜	— ⅛	11¾
10	Pere M pr pf AS (z)	14¾	14¾	14¾	+ 1	13⅞
6	Petro Corp (½f)	4¾	4½	4⅝	.....	4½
4	Phelps Dodge	6½	6¼	6¼	— ¼	6⅛
1	Phila Co 6% pf (3)	41	41	41	+ 2	37¼
3	Phila R C & I	4¼	4¼	4¼	— ¼	4⅛
7	Philip Morris (1)	9⅝	9½	9⅝	— ⅜	9½
3805	Phillips Pet AS	6	5⅝	5⅝	— ½	5⅝
1	Pierce-Ar pf (6)	36	36	36	.....	35
5	Pierce Oil	½	½	½	+ ⅛	⅜
6	Pierce Oil pf	6¾	6⅝	6⅝	— ⅜	6¾
1	Pierce Pet	1	1	1	.....	⅞
2	Pills Flour (2)	21½	21½	21½	— ⅜	21¼
24	Prair Oil & G	6⅞	6½	6½	— ⅜	6½
38	Prair Pipe L	9¼	8¾	9¼	— ¼	8⅞
28	Procter & Gam (2.40)	40½	39⅞	40⅛	— ½	40
140	Procter & G pf (5) AS (z)	97	97	97	.....	96¾
5	Prod & Ref	1½	1½	1½	— ⅛	1⅜
14	Pub Ser N J (3.40)	58⅜	57½	58⅜	+ ½	58
1	Pub Ser N J 7% pf (7)	114	114	114	+ 1	114
2	Pub Ser El & G $5 pf (5)	96	96	96	.....	96
2	Pullman (3)	22	22	22	.....	21¾
1	Punta Al Sug	⅛	⅛	⅛	.....	⅛
6	Pure Oil	4⅞	4½	4½	— ¼	4½
15	Purity Bak (2)	14⅜	14⅛	14¼	.....	14¼
	R					
74	Radio	9¼	8¾	8⅞	.....	8⅞
8	Radio pf B	14¼	13¾	14¼	.....	13¾
2	Radio-Keith-O	5½	5⅜	5½	— ⅛	5½
10	R R Sec Ill C Stk (3½) AS	8½	8½	8½	— ¾	8½
1	Raybestos-Man (1)	10	10	10	.....	9¾
4	Read 1st pf (2)	26	25	25	— 3	24
10	Read 2d pf (2)	25	25	25	.....	.....
2	Real Silk	3¼	3¼	3¼	— ¼	3⅛
10	Real Silk pf AS (z)	10	10	10	.....	8
11	Reming Rand	2⅞	2¾	2¾	— ⅛	2¾

Sales in hundreds.		High	Low	Last	Chg.	Bid
1	Reo Motor	2½	2½	2½	.....	2⅜
8	Repub Steel	5⅜	5½	5½	— ¼	5½
2	Rep St cv pf	14½	14¼	14¼	— ¼	14
32	Rey Tob B (3)	39⅞	39⅛	39⅛	— ⅜	39½
1	Rio Grand Oil	2⅜	2⅜	2⅜	+ ⅛	2¼
1	Rossia Ins	5½	5½	5½	— ½	5½
9	Royal Dut	21⅛	20⅝	20⅝	— ¾	20½
	S					
25	Safeway St (5)	57¼	55½	57	+ ¾	56¾
80	Safe St 7% pf (7) AS (z)	93½	92	92	— 1	91
150	Safe St 6% pf (6) AS (z)	84	82	83	— 1	83
5	St L-San Fr	4½	4¼	4¼	— ¼	4⅜
3	St L-San F pf	6	6	6	.....	5⅞
2	Savage Arms	6½	6½	6½	— ½	6
2	Schulte Ret	2⅜	2¼	2⅜	+ ⅛	2½
10	Schulte Ret pf (8) AS (z)	20½	20½	20½	+ ½	20½
4	Seaboard Air	½	⅜	½	.....	.....
33	Seaboard Oil	9½	8⅝	9	.....	8⅞
15	Sears Roebuck (2½)	34¾	34½	34½	— ¼	34⅜
5	Servel Inc	4⅞	4¾	4¾	.....	4½
2	Sharp & Dohme	4	4	4	.....	3⅞
6	Shattuck (F G) (1)	12¼	12	12¼	+ ⅛	12
6	Shell Union	4	3⅞	4	+ ⅛	3⅞
5	Simmons	9⅝	9⅝	9⅝	.....	9⅛
7	Simms Pet	5⅜	5⅛	5⅛	— ⅜	5
93	Sinclair Con	6¾	6⅝	6½	— ⅜	6½
2	Skelly Oil	4	4	4	.....	3⅞
258	Socony-Vacuum (1)	10½	10¼	10⅜	.....	10¼
1	Solv A In pf ww (5½)	58	58	58	— 1	53
11	South Cal Ed (2)	32¼	31¾	31⅞	— ⅜	31⅞
23	Southern Pac	27⅞	27⅛	27¼	— ⅛	27¼
3	Southern Rail	10	9⅝	10	.....	9¾
3	South Ry pf	13½	13	13½	.....	13¼
1	So Ry M & O ctf (4)	22	22	22	— 3	20½
30	Spald 1st pf (7) AS (z)	67¾	67	67	— 2	65¼
15	Spang Ch pf (6) AS (z)	40	40	40	.....	40
1	Spencer Kell (.60)	9½	9½	9½	.....	9½
32	Stand Brands (1.20)	14	13¾	13¾	— ⅛	13¾
2	St Bran pf (7)	118	118	118	+ ½	117½
2	St Com Tob	2	2	2	.....	2
34	St G & El (3½)	32¾	21⅞	32	— ¾	32
2	Stand G & E pf (4)	38½	38	38½	— ½	37¾
1	St G & E $6 P pf (6)	59	59	59	+ 1	57½
1	St Invest	⅝	⅝	⅝	.....	½
3	St Oil Ex pf (5)	89½	89¼	89½	+ ¾	89½
22	St Oil Cal (2)	26½	26	26¼	.....	26⅛
66	St Oil N J (2b)	30⅝	30⅛	30⅛	— ⅛	30¼
1	Sterl Sec A	1	1	1	.....	⅞
2	Stewart-Warn	5⅛	5⅛	5⅛	.....	5⅛
48	Stone & Web (1)	15⅛	14½	14¾	— ⅛	14¾
33	Studebaker (1.20)	10⅛	9½	9⅝	— ½	9⅝
50	Sun Oil pf (6) AS (z)	86¾	86¾	86¾	+ 1¾	80¼
4	Superior Oil	½	⅜	½	.....	½
2	Superior Stl	6½	6½	6½	+ ½	6½
1	Sweets Co (1)	10½	10½	10½	— ⅜	10
	T					
4	Tenn Corp	2⅛	2⅛	2⅛	— ⅛	2
38	Texas Corp (1)	13⅛	12⅝	12⅝	— ⅛	12½
15	Tex Gulf Sul (2)	25	25	25	.....	24¾
12	Tex Pac L Tr	5⅞	5⅝	5¾	— ⅛	5⅞
1	Third Ave	13	13	13	— ⅞	13¼
9	Thompson Prod (1.20)	7⅜	6¾	6¾	— ⅛	6¾
1	Thompson-Star	1⅛	1⅛	1⅛	+ ⅛	1
40	Tide Wat As	2⅞	2⅝	2⅝	— ½	2⅝
3	Tide Wat As pf (6)	28	27¼	27¼	— ½	27¼
1	Tide Wat Oil	8	8	8	— 1⅛	5¼
1	Tide Wat Oil pf (5)	38	38	38	+ 2	38
87	Timk Roll B (2)	20⅝	20	20½	— ⅛	20¼
24	Transamerica	4⅜	4⅛	4⅛	— ⅛	4⅛
2	Transue & Will	4⅜	4⅜	4⅜	— ¼	4½
10	Tri-Cont Corp	3	3¾	3⅞	.....	3⅞
	U					
8	Underwood-Ell (2)	22	21½	21¾	— 1¼	21¾
2	Union Bag & P	9	8	8	— 1	8½
87	Union Carbide (2)	34¾	33¾	34½	+ ⅜	34
1	Union Oil Calif (1.40)	13	13	13	.....	13
17	Union Pac (10)	85	84¼	84½	— ¾	84¼
40	Union Tank Car (1.60)	19	18¾	18¾	— ½	18
43	United Aircraft	15⅝	15⅛	15⅛	— ⅛	15⅛
8	United Biscuit (2)	28	27⅛	28	.....	27¾
80	United Biscuit pf (7) AS (z)	102	102	102	+ ½	102
3	United Carbon	13¼	13	13	.....	12½
2	United Cigar	1	1	1	— ⅛	1
94	United Corp (.10h)	9⅞	9¾	9¾	— ⅛	9¾
5	United Corp pf (3)	38½	38	38	— ½	37½
6	United Elec Coal	4⅞	4⅜	4⅞	+ ¾	4⅞
9	United Fruit (3)	29⅝	29	29⅝	+ ⅛	29
28	United Gas Im (1.20)	21⅜	21	21	— ⅛	21
4	United Gas Im pf (5)	94	93	94	+ 2¼	92¼
5	U S & For Sec	3½	3	3	— ⅛	2¾
34	U S Ind Al	29⅞	29¼	29⅝	+ ⅛	29½
1	U S Leather	3⅜	3⅜	3⅜	— ⅛	3
2	U S Leather A	7	7	7	— ½	6¾
7	U S Pipe (2)	14⅝	14¼	14½	— ¼	14½
1	U S Pipe 1st pf (1.20)	15	15	15	+ ¼	14½
1	U S Real & Im	8⅛	8⅛	8⅛	— ¼	8
2	U S Rubber	5	4⅞	4⅞	— ⅛	4⅞
14	U S Smelt & R (1)	18¾	18	18	— ½	18
377	U S Steel (½h)	49¼	48⅛	48⅝	— ½	48½
13	U S Steel pf (7)	104¼	104	104	— ½	103¾
10	U S Tob pf (7) AS (z)	127	127	127	+ 2	125
1	United St A	2½	2½	2½	+ ⅛	2⅜
1	United St pf (4)	48½	48⅛	48⅛	— ⅛	47¼
10	Univ Pict 1st pf (8) AS (z)	45	45	45	— 1	38
13	Util P & L A (2k)	6⅝	6½	6⅝	.....	6½
12	Vanadium	17½	17⅛	17¼	— ¼	17⅛
1	V-C Ch 7% pr pf	23¾	23¾	23¾	+ ¼	23½
30	Vulcan Detin (2) AS (z)	27	26	26	— ¼	26
	W					
1	Wabash Ry	2¾	2¾	2¾	— ⅜	2⅜
1	Wabash pf A	4	4	4	— ½	3¾
3	Waldorf Sys (1½)	16½	16¼	16¼	— ¼	16¼
4	Walworth	1¾	1⅝	1¾	— ⅛	1⅝
1	Ward Bak B	2⅛	2⅛	2⅛	.....	2⅛
9	Warner Pict	3⅛	3	3	.....	3
1	Warren Bros	5½	5⅛	5½	— ¼	5½
2	Warren Fd & P (1.20)	12	12	12	— ¼	12¼
10	W Penn El 7% pf (7) AS (z)	74	74	74	+ 1¼	73½
50	W Penn El 6% pf (6) AS (z)	61½	61½	61½	— ½	60½
120	W Penn P 6% pf (6) AS (z)	97	97	97	+ 1⅜	97
1	West Dairy B	3⅞	3⅞	3⅞	+ ⅛	3½
1	West Pac pf	4⅜	4⅜	4⅜	.....	4½
27	West Un Tel (4)	45	44⅛	44¾	— ¼	44¼
2	Westingh Air (2)	15¼	15	15	— ¾	15
197	West El & Mfg (2½)	30⅞	29¾	30¼	— ½	30¼
	W					
2	Westvaco Chl (1.60)	11¾	11¾	11¾	— ⅜	11⅞
4	White Motor	12	11⅝	12	+ ½	11⅝
3	White Rk M So (4)	28	27½	27½	— 1	27¼
4	Wilcox O & G	5⅛	4⅞	4⅞	— ⅜	4⅝
16	Willys-Over	2	2	2	— ⅛	2
9	Wilson & Co	1½	1¼	1½	+ ⅛	1½
12	Wilson A	4⅝	4½	4½	— ⅛	4¼
9	Wilson pf	31	29	29	+ 1	28
102	Woolworth (2.40)	44½	43¾	43¾	— ½	43⅝
3	Worth P & M	19⅞	19¾	19⅞	+ ⅝	19⅛
11	Wrigley Jr (4)	51¼	51	51⅛	— ⅜	50⅞
	Y					
5	Young Sh & T	15	14¾	15	.....	14¾
	Z					
1	Zenith Radio	¼	¼	¼	— ⅛	¼
13	Zonite Prod (1)	9⅜	9¼	9¼	— ¼	.....

Total sales, 1,048,750; previous day, 1,331,240; week ago, 1,720,220; year ago, 2,489,792; two years ago, 3,853,580; January 1 to date, 78,547,251; year ago, 135,601,101; two years ago, 163,552,119.

XD—Ex dividend. XR—Ex rights. AS—Actual sales. (a) Plus extras. (b) Including extras. (d) Partly stock. (e) Paid in scrip. (f) Paid last year. (h) Paid so far this year. (j) Payable in stock. (k) Cash or stock. (l) Payable when earned. (z) Unit of trading ten shares.

COTTON RALLY CUT BY SOUTH'S SELLING

Price Changes Are Narrow; Liverpool Buys to Cover Lower Sterling.

New York, March 10 (A.P.).—An opening advance in cotton on foreign buying and covering prompted by relatively steady Liverpool cables was followed by reactions today, under realizing and Southern selling.

May contracts after selling up from $7.08 cents a pound, eased off to $7.02 or even with yesterday's close, and the final tone was barely steady with prices net, one point higher to one lower.

October closed at 7.41, with last prices at the lowest of the day on most positions.

Cold Damage Feared.

The cold wave in the South was said to be one of the severest on record for this season. Temperatures below freezing were reported over the belt, extending into Gulf Coast sections and the opinion was expressed in some quarters that a large part of the early planted cotton in the Rio Grande Valley would have to be replanted.

Houses with continental and Japanese connections were reported buyers here during the early trading.

Liverpool cables reported buying for a rally and covering in that market on the lower sterling and the reduction in the Bank of England discount rate.

Exports today were 54,638 bales, making 6,246,134 so far this season.

Futures Price Range.

	High	Low	Close
March	6.95	6.90	6.91
May	7.08	7.02	7.02-07
July	7.24	7.20	7.20-21
October	7.46	7.41	7.41-43
December	7.61	7.57	7.57
January	7.67	7.63	7.63

Youngstown Tube Loses $7,856,899

Net Profit Fails to Meet Charges and Depreciation; Surplus Cut.

Youngstown, Ohio, March 10 (A.P.). Youngstown Sheet & Tube Co. today reported net loss of $7,856,899, after all charges and preferred dividends. The loss is equivalent to $6.55 per share of common stock.

In 1930 Sheet & Tube reported net profit of $6,211,132, equal to $5.02 a share.

A net profit of $2,309,069, augmented by other income, was realized from operations, augmented by other income to a total of $3,758,654. This sum, however, was insufficient to cover interest charges of $4,363,571 and depreciation of $6,437,806 resulting in the net loss.

Surplus was reduced $11,700,899 to $40,281,501.

The statement shows that net sales fell nearly 50 per cent, from $111,057,927 in 1930 to $59,487,008 in 1931.

Current assets of $73,238,379, including $13,543,192 in cash and Government securities, exceed current liabilities of $6,067,148 in a ratio of more than 12 to 1.

The current assets, plus $1,945,000 in bonds held in the sinking fund, plus $20,529,111 in investments, stock, bonds and advances, make a sum larger than the entire bonded debt of $94,000,000, which is $1,500,000 lower than in 1930.

Chicago Trade Board Lists Tank Car Shares

Chicago, March 10 (A.P.).—Shares of the General American Tank Car Co were admitted today to listing on the Chicago Board of Trade. Dealings in the stock will begin tomorrow.

Main plants of the corporation, a holding company for fourteen domestic and two European subsidiaries, are at East Chicago, Ind., and Sharon, Pa. A fleet of 50,000 cars is operated.

WHEAT PRICES HOLD ALMOST UNCHANGED

Corn Fluctuations Are Slight as Argentine Quotations Reveal Setback.

Chicago, March 10 (A.P.).—Stubborn in the face of Government figures showing stocks of wheat on farms totaled the largest in many years, grain values held almost motionless today.

Back of the obstinacy of owners was news that Italy had increased her wheat import quota 10 per cent, and there were signs that Germany and France would follow suit. It was also indicated that further quantities of United States hard winter wheat had been taken for export, and that this grain was now available at somewhat below Canadian wheat of equal quality.

Wheat closed irregular at ¼ cent decline to ⅛ cent advance, compared with yesterday's finish, corn a shade down to a fraction up, and provisions showing a rise of 2 to 10 cents.

A little more corn was worked for export today from Gulf of Mexico outlets.

FUTURES PRICE RANGE.

	High.	Low.	Close.
Wheat—			
March	57⅝	57¼	57½
May	61⅛	60⅝	60⅞
July	63	62½	62¾
Sept.	64⅞	64⅜	64¾
Corn—			
May	40⅝	40¼	40⅜
July	43	42⅝	42¾
Sept.	44⅛	43⅞	44
Oats—			
May	25⅜	25⅛	25¼
July	25⅞	25¾	25⅞
Sept.	..	..	26⅝

CASH GRAIN.

WHEAT—No. 2 red, 59; No. 3 red, 58@58¼; No. 2 hard, 58¾@59; No. 2 yellow hard, 58¾; No. 4 Northern spring, 58; No. 3 mixed, 58.

CORN—No. 3 mixed, 34; No. 2 yellow, 36½@37½; No. 3 yellow, 34¼@36; No. 3 white, 34¼@35¼.

OATS—No. 2 white, 24½@25¼; No. 3 white, 24@24½.

BARLEY—42@60.

TIMOTHY—3.00@3.25.

CLOVER—9.00@14.00.

RYE—No sales.

Wall Street Briefs

(Associated Press.)

For the entire country bank clearings for the week ended March 9 totaled $5,539,498,000, a decrease of 1.5 per cent from the preceding week and 32 per cent below the same week last year, according to returns to Bradstreet's. New York bank clearings showed a slight gain over the previous week, due to increased activity in security markets.

Improvement in the bond market over the last few weeks is reflected in figures issued by the New York Stock Exchange yesterday showing the combined aggregate market values of listed bonds as of March 1. Their market value of this date of $39,347,050,100 showed an increase of $975,129,481 over February 1 values.

What is expected to be a general movement among New York Savings Banks to reduce their annual interest rates, has been initiated by two institutions. One lowered the rate from 4 per cent to 3½ per cent and the other from 4¼ per cent to 4 per cent.

Stockholders of the Commercial Credit Co. voted at a special meeting in Baltimore to reduce the corporation's capital by retiring 37,052 of its 1,037,052 shares of outstanding common stock, and charging the cost, $737,576.54, to capital.

American Stores Co. reports sales for four weeks ended February 27, 1932, of $9,154,585, as compared with $11,165,671 for the same period in 1931.

The National Steel Corporation today declared a quarterly dividend of 25 cents. Previously 50 cents quarterly was paid. The dividend is payable March 30 to stock of record March 21.

Fairbanks, Morse & Co. for the year ended December 31, reports a net loss of $5,168,054, compared with a net profit of $821,612, or 93 cents a share in 1930.

The Reconstruction Finance Corporation announced today the establishment of a loan agency at Nashville, Tenn., with John F. Joyner as manager.

The Gold Dust Corporation today declared a quarterly dividend of 40 cents a share on the common stock, making the annual rate $1.60, as compared with $2.50 previously. The dividend is payable May 2 to stock of record April 19.

BREAKS IN HOARDING SEEN IN BANK LOANS

Federal Reserve Statement Indicates Early Return to Normal Credit.

New York, March 10 (A.P.).—Impressive evidence that capital is coming out of hiding, and that banks are preparing to resume normal extensions of credit to business, was seen by Wall street banking authorities today in the weekly Federal Reserve statements.

The startling upturn of $57,000,000 in broker loans was regarded as particularly significant, indicating a reviving courage, both on the part of investors and security distributors. The causes for this upturn, the largest in a year, were found largely in the improved bond market.

A drop in currency in circulation in the week ended March 9 is partly seasonal, but the average decline for the like week of the past three years was only $27,000,000.

The daily average volume of Federal Reserve Bank credit outstanding during the week ended March 9, as reported by the Federal Reserve banks, was $1,728,000,000, unchanged from the preceding week, and an increase of $784,000,000 compared with the corresponding week in 1931.

Holdings of discounted bills declined $25,000,000 at the Federal Reserve Bank of New York, $24,000,000 at Philadelphia, $6,000,000 at Chicago and $5,000,000 each at Atlanta, and San Francisco. There was a decrease of $80,000,000 at all Federal Reserve banks.

Federal Reserve Statement.

Following is a statement of the combined resources and liabilities in the twelve Federal Reserve banks for the week ended March 9:

RESOURCES.	
Gold with Federal Reserve agent	$2,092,347,000
Gold redemption fund with U. S. Treasury	53,834,000
Gold held exclusively against F. R. notes	$2,146,181,000
Gold settlement fund with F. R. Board	322,321,000
Gold and gold certificates held by banks	490,918,000
Total gold reserves	$2,959,420,000
Reserves other than gold	207,869,000
Total reserves	$3,167,289,000
Nonreserve cash	76,144,000
Bills discounted:	
Sec. by U. S. Government obligations	397,340,000
Other bills discounted	350,639,000
Total bills discounted	$747,979,000
Bills bought in open market	137,584,000
U. S. Government securities:	
Bonds	318,717,000
Treasury notes	83,797,000
Certificates and bills	382,609,000
Total U. S. Government securities	$785,123,000
Other securities	9,497,000
Total bills and securities	$1,680,183,000
Due from foreign banks	8,613,000
F. R. notes of other banks	13,658,000
Uncollected items	356,634,000
Bank premises	57,824,000
All other resources	39,035,000
Total resources	$5,399,380,000
LIABILITIES.	
F. R. notes in actual circulation	$2,617,381,000
Deposits:	
Member bank—reserve account	1,909,586,000
Government	47,107,000
Foreign bank	13,464,000
Other deposits	19,001,000
Total deposits	$1,989,158,000
Deferred availability items	347,564,000
Capital paid in	156,385,000
Surplus	259,421,000
All other liabilities	29,471,000
Total liabilities	$5,399,380,000

Ratio of total reserves to deposit and Federal Reserve note liabilities combined, 68.8 per cent. Contingent liability on bills purchased for foreign correspondents, $317,113,000.

Washington Stocks

Sales—Regular call, 11:15 a. m.: Wash. Gas 6s, '33, Series A, $500 at 100.

After call: Potomac Elec. cons. 5%, $1,000 at 100¼, $100 at 100¼. Mergenthaler Linotype, 10 at 42¾, 1 at 42¾, 10 at 43.

BONDS. PUBLIC UTILITIES.	Bid.	Ask.
Amn. Tel. & Tel. conv. 4½s	104	....
Amn. Tel. & Tel. col. tr. 5s	100	....
Anacostia & Pot. R. R. 5s	51½	55
Ana. & Pot. guar. 5s	84¼	....
C. & P. Tel. of Va. 5s	99	100½
Capital Traction 1st 5s	63½	65
City & Suburban Ry. 1st 5s	49	52
Georgetown Gas 1st 5s	99¾	....
Potomac Elec. cons. 5%	100	101
Pot. Elec. Power gl. and ref. 6s	104	106
Wash., Alex & Mt. Vernon ctf	2	....
Wash. Gas Lt. gold notes 4½s	97	99
Wash. Gas Light genl. 5s	99¼	100¼
Wash. Gas Lt. Co., Series A	99¾	101
Wash. Gas Lt. Co., Series B 6s	102	....
Wash. Ry. & Elec. con. 4s	83	85
MISCELLANEOUS.		
Barber & Ross, Inc., 6½s	30	....
Chevy Chase Club 5½s	98	102
Col. Country Club 5½s	100	103
Wash. Market Cold Stge. 5s	94	....
STOCKS. PUBLIC UTILITIES.		
Amn. Tel. & Tel	133¼	....
Capital Traction	18⅛	20
Wash. Gas Light Co	90	95
Nor. & Wash. Steamboat	140	175
*Pot. Elec. Pow. 6% pfd	110	....
Pot. Elec. Power 5½% pfd	104	105
*Wash Ry & El. com	290	....
Wash. Ry. & Elec. Co. pfd	90½	92

NATIONAL BANKS.	Min. price.	Ask.
Capital	175	250
Columbia	375	425
Commercial (stamped)	183	200
District	196	210
Fed.-Amer. Natl. Bank & Tr.	42⅞	45
Liberty	190	210
Lincoln	400	440
Metropolitan	275	310
Riggs	350	360
Second	165	195
Washington	180	220
TRUST COMPANIES.		
Amn. Sec. & Tr. Co	299	315
Natl. Savings & Trust	375	400
Prince Georges Bank & Trust	28	40
Union Trust	191	200
Wash. Loan & Trust	400	440
SAVINGS BANKS.		
Bank of Bethesda	53	60
Commerce & Savings	325	....
East Washington	20	35
Potomac	55	75
Sec. Sav & Com. Bank	435	300
Seventh Street	280	....
United States	530	630
Washington Mechanics	50	60
FIRE INSURANCE.		
American	275	....
Corcoran	150	....
Firemen's	30	40
National Union	14½	15
TITLE INSURANCE.		
Columbia	7	10⅛
Real Estate	145	160

MISCELLANEOUS.	Bid.	
Barber & Ross, Inc., com	..	8
Col Medical Bldg Corp	90	105
D. C. Paper Mfg. Co pfd	..	5
Dist. Nat. Securities pfd	60	75
Emerson Bromo-Seltzer "A"	28	35
Federal Storage pfd	100	110
Fed.-Amer. Co. com	16	21
Fed.-Am. Co. pfd	84	88
Lanston Monotype	64	67
Merch Tr & Stge com	95	102
Merch. Tfr. & Storage pfd	79¾	83
*Mergenthaler Linotype	42¾	43½
Natl. Mtge. & Inv. Co. pfd	3	3½
*Peoples Drug Stores pfd	88	....
Real Est. M. & G. pfd	4¼	6
Security Storage	99	105¼
Ter. Ref. & Wh. Corp	42	50
Wash Mech. Mtge Co com	8½	....
Wash. Med. Bldg. Corp	90	105
Woodward & Lothrop com	29½	33
Woodward & Lothrop pfd	107	....

*Ex dividend

U. S. Steel Orders Drop in February

Decrease Is 102,521 Tons; Decline Recorded for Eleven Months.

New York, March 10 (A.P.).—Unfilled orders of the United States Steel Corporation decreased 102,521 tons in February to a total of 52,545,-620 tons, a record low, on February 29. During January the backlog dropped 87,203 tons.

A rather small change had been expected, but in most quarters a decline was looked for, since business was in small volume during February.

The steel backlog has decreased in eleven consecutive months.

Bookings at the end of February last year totaled 3,965,194 tons, a shrinkage of 167,157 tons from the 4,132,351 tons reported as of January 31, 1931, which was the high for the year.

Net Loss of Otis Steel Is $1,571,342 for '31

Cleveland, Ohio, March 10 (A.P.).—Otis Steel Co. for 1931 showed a net loss, after charge-offs for depreciation and bond interest, of $1,571,342, President E. J. Kulas reported today in the company's annual report.

During the year the sum of $1,377,-541 for maintenance and renewals was charged to operations in line with the company's policy of maintaining operating efficiency. Since the start of 1925, a total of $15,307,701 has been charged to operations for maintenance and improvements.

Kulas predicted some improvement in the steel industry as result of accumulation of replacement needs in the automobile and railroad industries, and with per capita output in recent months back to the level of the nineties.

Britain, Holland Plan New Rubber Curb Step

New York, March 10 (A.P.).—Conferences looking to a restriction of crude rubber production are to be resumed by Great Britaain and Holland, it was said in Amsterdam cable advices today to the Rubber Exchange of New York, Inc.

A committee of Dutch rubber growers who favor restriction is en route to London, the cables said, to confer with British advocates of a regulation plan. Mynheer Luytjes, of the Dutch East Indies government, will also attend the conference.

Copper Prices Affected By Delay in Curtailing

New York, March 10 (A.P.).—Copper prices continued soft today, reflecting the delay of international producers in reaching an agreement regarding the further curtailment of output and a revision of the rules of Copper Exporters, Inc.

While the demand was extremely light, moderate tonnage was still available for domestic shipment at 6 cents a pound and some second-hand spot was offered as low as 5¾ cents. Export prices eased to 6¼ cents a pound on special offerings, a decline of ⅛ of a cent from previous quotations. The "official" price of Copper Exporters, Inc., remained at 6⅝ cents.

It is understood the producers are generally in accord on a further curtailment to around 20 per cent of capacity, but that there is a wide difference of opinion on proposed new regulations for the export organization and, until this matter is settled, there will be no agreement on reduction quotas.

Pound Drops to $3.62; Franc Stages Advance

New York, March 10 (A.P.).—A break in sterling and a lively advance in French francs featured the foreign exchanges today. The British pound reacted to a closing cables quotation of $3.62, off 7¼ cents net.

Lowering of the bank rate was interpreted as meaning that England wished to check both sterling's advance and the further accumulation of foreign funds at London.

The franc came back to 3.94 cents, up 1⅛ points, thus returning almost to the gold point.

German marks firmed to a new 1932 high, while both Dutch and Swiss currencies improved several points.

Japanese yen rallied about ½ a cent.

THE METAL MARKETS.

New York, March 10 (A.P.).—COPPER—Easy; electrolytic, spot and future, 6.

IRON—Steady, unchanged.

TIN—Weak; spot and nearby, 21.90; future, 22.30.

LEAD—Quiet; spot, New York, 3.25; East St. Louis, 3.05.

ZINC—Quiet; East St. Louis, spot and future, 2.80.

ANTIMONY—Spot, 6.25.

COTTONSEED OIL MARKET.

New York, March 10 (A.P.).—COTTONSEED OIL—Closed dull; prime summer yellow, 4.00; prime crude, 3.00@2.12½; March, 4.30; May, 4.35; July, 4.50; September, 4.60; October, 4.60. Sales, 2 contracts.

OIL QUOTATIONS.

Oil City, Pa., March 10 (A.P.).—Credit balance, 1.80. Runs, 13,769; average runs, 25,788. Shipments, 43,512; average shipments, 63,408.

BONDS ON THE CURB MARKET

DOMESTIC BONDS.

Sales in hundreds.		High	Low	Close
	A			
5	Ala Power 5s, 1968	88¾	88¾	88¾
5	Ala Power 5s, 1951	94	93⅛	94
16	Ala Power 4½s, 1967	84	84	84
2	Ala Power 5s, 1956	94	94	94
13	Alumin Co 5s, 1952	96½	96	96½
13	Am Commonwealth Pow 5½s, 1953	3¾	3	3
2	Am Commonwealth Pow 6s, 1940	4½	4½	4½
1	Am Community P 5½s, 1953	13½	13½	13½
6	Am El & Pow 6s, 1957, A	42½	42¼	42¼
42	Am G & E 5s, 2028	88¼	87½	88
5	Am G & Pow 6s, 1939	37	36½	37
3	Am G & Pow 5s, 1953	30	29½	30
13	Am Pow & L 6s, 2016	81	80¼	80¾
5	Am Rad 4½s, 1947	86½	86	86½
4	Am Roll M 5s, 1948	65	65	65
5	Am Roll M 4½s, 1933	76	75½	75½
2	Am Solvents & Chem 6½s, 1936, ww	17	17	17
17	Appalach Gas 6s, 1945	10¾	10½	10¾
15	Appalach Gas 6s, 1945, B	9½	8½	9½
16	Appalach Pow 5s, 1956	91	90½	91
4	Appalach Pow 5s, 1941	97½	97¼	97¼
13	Ark Pow & Lt 5s, 1956	85½	84⅞	84⅞
5	Asso Elec 4½s, 1953	57	56¾	57
26	Asso G & E 5½s, 1938, inv ctf	32⅞	32¼	32¼
21	Asso G & E 5s, 1950	35¼	34¼	34⅞
5	Asso G & E 5½s, 1977	40	40	40
46	Asso G & E 5s, 1968	33¼	32⅞	33¼
1	Asso G & E 4½s, 1948	34	34	34
12	Asso G & E 4½s, 1949, C	31	30⅜	30⅜
34	Asso Tel Util 5½s, 1944, C	52½	51¼	51½
5	Asso Tel & Tel 5½s, 1955, A	69⅞	69	69⅞
1	Assoc Tel Co 5s, 1965, A	86	86	86
	B			
22	Bell Tel Can 5s, 1955, A	93⅞	93½	93¾
20	Bell Tel Can 5s, 1957, B	94⅛	93½	93½
10	Bell Tel Can 5s, 1960, C	93½	93½	93½
3	Bost Cons Gas 5s, 1947	98¼	98¼	98¼
1	Boston & Me R R 6s, M, 1933	96½	96½	96½
88	Bklyn Ed 5s, E, 1952	101⅝	101⅛	101¼
	C			
7	Can Nat Ry Eq 7s, 1935, E	99¾	99½	99¾
1	Cap Admin 5s, 1953, A, ww	71	71	71
7	Caro P & L 5s, 1956	84⅞	84½	84⅞
6	Caterp Trac 5s, 1935	91	90	90
2	Cent Ariz L & P 5s, 1960	88	87	88
1	Cent Ill P S 5s, 1968, G	76½	76½	76½
1	Cent Ill P S 4½s, 1967, F	71	71	71
6	Cent P & L 5s, 1956	65⅜	64½	65⅜
1	Cent Pow 5s, 1957, D	66	66	66
23	Cent Pub Serv 5½s, 1949	18	17¼	17¼
41	Cent St El 5½s, 1954	41¾	41⅛	41⅜
41	Cent St El 5s, 1948	39⅛	38¼	39
34	Cent St P & L 5½s, 1953	52¼	50½	51
1	Chic Pneu Tool 5½s, 1942	44	44	44
1	Chic Ry cod 5s, 1927	49	49	49
3	Cigar Strs Real 5½s, 1949, A	39⅜	38½	39¾
88	Cities Ser 5s, 1950	47⅞	47	47⅞
3	Cities Ser Gas 5½s, 1942	57⅜	56⅞	56⅞
1	Cities Ser G Pipe 6s, 1943	63⅜	63⅜	63⅜
7	Cities Ser Pow 5½s, 1952	55⅞	55⅜	55⅞
2	Cleve El Illum 5s, 1961, B	103⅜	103⅜	103⅜
8	Cleve El Illum 5s, 1939	102⅞	102½	102½
9	Commonwealth Edis 4½s, 1956, C	93	92½	93
8	Commonwealth Ed 4½s, 1957, D	93	92	93
8	Commonwealth Ed 4½s, 1960, E	92½	92⅛	92½
4	Commonwealth Ed 4s, 1981, F	84	83¼	83½
37	Commonwealth Ed 4s, 1981, F	60¼	60	60
12	Community P & L 5s, 1957	104½	104½	104½
5	Cons Gas Balt 5½s, 1952, E	98¼	97	97
7	Cons Gas Balt 4½s, 1970, H	99	98½	99
19	Cons Gas Balt 4¾s, 1969, G	90	90¼	90¼
2	Cons Gas Balt 4s, 1981	90¼	90¼	90¼
3	Cons Gas Util 6½s, 1943, A	18	17⅞	17⅞
10	Cons Gas Util 6s, 1943, A	30½	29½	29½
1	Cons Pub 6¾s, 1936	75	75	75
23	Consum Pow 4½s, 1958	94½	94	94⅜
41	Cont Gas & El 5s, 1958, A	67	66½	67
6	Crane Co 5s, 1940	84	83¼	84
6	Cudahy P 5½s, 1937	86½	86¼	86⅜
2	Cudahy Pack 5s, 1946	97⅜	97⅜	97⅜
	D			
1	Detroit C Gas 6s, 1947, A	97	97	97
1	Detroit C Gas 5s, 1950, B	88½	88½	88½
1	Dix Gulf Gas 6½s, 1937, A, ww	73½	73½	73½
34	Duquesne Lt 4½s, 1957	95⅜	95⅛	95⅛
	E			
5	East Util Inv 5s, 1954, A	26	25	25
7	Ed Elec Ill 5s, 1933	100⅜	100¼	100¼
3	El Paso Nat Gas 6½s, 1943, ww	60	60	60
18	Elec Pow & Lt 5s, 2030	59¾	58¾	59½
10	Empire Dist El 5s, 1952	60	59⅞	60
24	Empire O & R 5½s, 1942	48	46¾	47⅞
	F			
27	Fed Water 5½s, 1954	41	39½	41
5	Firestone Cot M 5s, 1948	77½	76½	76½
19	Fla Pow & Lt 5s, 1954	77½	77	77
5	Fla Pow 5½s, 1979, A	62¼	61½	62¼
	G			
10	Gary E & G 5s, 1934, A	78¾	78	78¼
6	Gatineau Pow 5s, 1956	73	72¾	72¾
4	Gatineau Pow 6s, 1941	70	68⅞	70
1	Gatineau Pow 6s, 1941, B	65½	65½	65½
1	Gen Mot Accep 5s, 1933	99⅝	99⅝	99⅝
1	Gen Mot Accep 5s, 1936	96⅞	96⅞	96⅞
2	Gen Pub Serv 5s, 1953	67	67	67
3	Gen Pub Util 6½s, 1956	27¾	27¾	27¾
11	Gen Wat Wks 5s, 1943, A	39	38	39
2	Gen Wat Wks 6s, 1944, B	19½	19⅛	19⅛
39	Geo Pow 5s, 1967	90	89⅜	90
1	Geo P & L 5s, 1978	63½	63½	63½
3	Gillette 5s, 1940	92¼	92¼	92¼
10	Glidden Co 5½s, 1935	77	76	77
5	Gobel (A) 6½s, 1935, A	70	70	70
1	Grand Trunk 6½s, 1936	97	97	97
2	Grand Trunk Wt Rwy Rs, 1950	69	69	69
1	Great West Pwr 5s, 1946	98	98	98
	H			
1	Hood Rub 7s, 1936	48	48	48
5	Houst Gulf Gas 6s, 1943, A	43	43	43
5	Houst Lt & Pow 4½s, 1978, D	85⅞	85½	85⅞
5	Houst Lt & Pow 4½s, 1981, E	86	85⅜	85⅜
5	Houst Lt & Pow 5s A, 1953	92½	92⅜	92½
1	Hygrade Foods 6s, 1949, A	43⅛	43⅛	43⅛
	I			
12	Ill P & L 5s, 1956, C	75⅞	75	75⅞
1	Ill P & L 5½s, 1957	69⅛	69½	69⅛
13	Ill P & L 6s, 1953, A	85¼	84½	85
12	Ind E 5s, 1951, C	79	77¼	79
5	Ind Serv 5s, 1950	62	61	62
13	Indianapolis P & L 5s, 1957, A	92¾	91⅝	92½
5	Inland P & L 6s, 1957, C	33	33	33
46	Insull Util Inv 6s, 1940, B	13½	12⅛	12⅝
3	Insull Util 5s, 1949, A	15	15	15
10	Internat Pow Sec 7s, 1936, D	88	88	88
11	Internat Pow Sec 7s, 1957, E	79¾	79½	79½
1	Internat Pow Sec 6½s, 1955, C	69½	69½	69½
20	Internat Pow Sec 6½s, 1954, B	95	95	95
3	Int Salt 5s, 1951	73	73	73
24	Internat Sec Am 5s, 1947	49¾	48¾	49¼
18	Interstate Pow 6s, 1952	51	49	51
10	Interstate Pow 5s, 1957	69½	68¾	69
5	Interstate Pub Serv 4½s, 1958	73	73	73
7	Interstate Pub Serv 5s, 1956, D	76¾	76¼	76¼
1	Iowa-Nebr L & P 5s, 1961, B	77¾	77¾	77¾
	J			
1	Jacksonville Gas 5s, 1942	62	62	62
17	Jersey Cent P & L 4½s, 1961, C	85½	85	85
2	Jersey Cent P & L 5s, 1947, B	95¾	95¾	95¾
	K			
3	Kans El Pow 6s, 1937, A	89	87	89
2	Kans P & L 5s, 1957, B	78	78	78
2	Kans Pow 5s, 1947, A	86	86	86
1	Ky Util 6½s, 1948, D	88	88	88
5	Ky Util 5s, 1969, I	75	74⅞	75
2	Ky Util 5s, 1961, H	77	77	77
1	Kop Gas & C 5½s, 1950	90¾	90¾	90¾
3	Kop Gas & C 5s, 1947	87½	87½	87½
2	Kresge 5s, 1945	93	93	93
3	Kresge 5s, 1945, ctf	92	92	92
	L			
1	Larutan Gas 6½s, 1935	39¼	39¼	39¼
5	Lehigh P S 6s, 2026, A	82¾	82	82
1	Libby McN & Libby 5s, 1942	79	79	79
12	Lone Star Gas 5s, 1942	93	93	93
7	Louis P & L 5s, 1957	92¼	91	92¼
	M			
5	Manitoba Pow 5½s, 1951, A	59⅛	58½	59
6	Mass Gas 5½s, 1946	95½	94¾	95½
1	Mass Gas 5s, 1955	89½	89½	89½
2	Metro Edison 4s, 1971	78½	78½	78½
29	Mid West Util 5s, 1933	52½	50¼	50¾
31	Mid West Util 5s, 1933	34½	33	33½
26	Mid West Util 5s, 1934	32¾	31⅝	31⅝
24	Mid West Util 5s, 1935	33	32	32
2	Milwaukee G Lt 4½s, 1967	92¼	92¼	92¼
1	Minn P & L 4½s, 1978	76	76	76
2	Miss River Fuel 6s, 1944, xw	80	80	80
2	Miss P & L Co 5s, 1957	82½	81½	81½
2	Miss River Pow 5s, 1951	97½	97½	97½
12	Monoga W P 5½s, 1953, B	77	75¾	75¾
14	Montreal L H & P 5s, 1951, A	92	90¾	92
	N			
14	Narragansett 5s, 1957	98¼	97¾	98¼
12	Natl El Pow 5s, 1978	33½	31½	33½
12	Nat Pow & Lt 6s, 2026, A	84½	83⅛	83⅛
36	Nat Pow & Lt 5s, 2030, B	71	70¾	71
27	Nat Pub Serv 5s, 1978	36⅝	34⅝	36⅝
3	Nebr Pow 6s, 2022, A	94⅝	94⅜	94⅜
4	Nebr Pow 4½s, 1981	93	93	93
1	Nevada Cal El 5s, 1956	73½	73½	73½
12	New Eng G & E 5s, 1950	61½	60⅝	61½
24	New Eng G & E 5s, 1947	61⅞	60¾	61
36	New Eng Pow 5½s, 1954	66⅞	66	66⅞
19	New Eng Pow 5s, 1948	64½	63½	64½
14	New Orleans Pub Serv 4½s, 1935	80⅝	79⅞	80¼
48	N Y Ed 5s, 1951, C	101⅝	101½	101⅝
57	N Y Pow & Lt 4½s, 1967	89¼	88⅛	89⅛
1	Niagara Falls Pow 5s, 1959, A	98½	98½	98½
1	Nor Cont Util 5½s, 1948, A	38	38	38
3	Nor Ind Pub Serv 5s, 1966, C	83½	83	83½
5	Nor Ind Pub Serv 4½s, 1970, E	76⅞	76⅛	76¾
2	Nor Ind Pub Serv 5s, 1969	82⅝	82	82
3	Nor Ohio Pow & Lt 5½s, 1951	96¾	96¾	96¾
1	Nor State Pow 5½s, 1940	89	89	89
12	Nor State Pow 4½s, 1961	91	88¼	91
1	Nor West Pow 6s, 1960	43½	43½	43½
	O			
3	Ohio Edison 5s, 1960	94	94	94
3	Ohio Pow 5s, 1952, B	95	94	95
22	Ohio Pow 4½s, 1956, D	88½	88¼	88½
5	Ohio Pub Serv 5s, 1954, D	85	85	85
9	Oklahoma G & E 5s, 1950	85¾	85⅛	85⅛
1	Oswego Falls 6s, 1941	57	57	57
	P			
2	Pac Gas & El 4½s, 1957, E	92	92	92
4	Pac G & E 4½s, 1960, F	91½	91⅛	91⅛
2	Pac G & E 5½s, 1952, C	102	101½	102
1	Pac G & E 6s, 1941, B	105¼	105¼	105¼
1	Pac P & L 5s, 1955	81¼	81¼	81¼
9	Pac West Oil 6½s, 1943	70⅞	70⅛	70⅞
6	Penn Cen P &L 4½s, 1977	78½	78⅜	78½
3	Penn Cen P & L 5s, 1979	83	83	83
5	Penn Ohio Ed 6s, 1950, xw	84⅝	82¼	84⅝
1	Penn Ohio Pow & Lt 5½s, 1954, A	100	100	100
6	Penn Tel Corp 5s, 1960, C	93	93	93
29	Peo Gas L & C 4s, 1981, B	80⅝	80¼	80⅝
25	Phila El Pow 5½s, 1972	103⅝	103⅜	103⅝
1	Piedmont El 6½s, 1960, A	60	60	60
5	Pitts Steel 6s, 1948	81	81	81
1	Pow Corp Can 4½s, 1959, B	60	60	60
1	Procter & Gamble 4½s, 1947	97½	97½	97½
3	Pub Serv N Ill 4½s, 1978, D	81	81	81
3	Pub Serv N Ill 4½s, 1980, E	80¾	80¾	80¾
4	Pub Serv N Ill 4½s, 1981, F	81	80¼	80¾
5	Pub Serv Okla 5s, 1957, D	75⅞	75¾	75¾
36	Pug Sd P & L 5½s, 1949	81½	80¼	81½
11	Pug Sd P & L 4½s, 1950, D	73	72¼	72¼
	R			
1	Reliance Mang 5s, 1954, A	65	65	65
3	Rep Gas 6s, 1945, A	14½	14½	14½
12	Rochester Cent Pow 5s, 1953	39¼	37¾	37¾
	S			
6	St L Gas & Coke 6s, 1947	18⅞	18	18⅞
23	Shawing W & P 4½s, 1967 A	74½	73½	74½
5	Shawing W & P 4½s, 1968 B	76	75	76
18	Shawing W & P 4½s, 1970 D	75	74	75
2	Shawing W & P 5s, 1970 C	84¼	84	84
3	Snider Pack 6s, 1932	32	31½	32
14	S E P & L 6s, 2025 A xw	84	83⅞	83⅞
1	South Cal Ed 5s, 1939	102	102	102
21	South Cal Ed 5s, 1951	99	98½	98½
3	South Cal Ed 5s, 1952	99	99	99
1	South Cal Ed 5s, 1954	98½	98½	98½
2	South Cal Gas 5s, 1937	88¼	88⅛	88⅛
1	Souwest G & E 5s, 1957 A	77	77	77
1	Souwest Lt & P 5s, 1957 A	64	64	64
4	Souwest Nat Gas 6s, 1945	26	25	26
14	Stand G & E 6s, 1935	78¾	77¾	78¾
14	Stand G & E 6s, 1935 conv	79	78½	78½
1	Stand G & E 6s, 1951	69½	69½	69½
1	Stand G & E 6s, 1966	69⅞	69⅞	69⅞
7	Stand Inv 5½s, 1939	54	54	54
25	Standard P & Lt 6s, 1957	68	66	66½
1	Sun Oil 5½s, 1939	96	96	96
2	Superpower Ill 4½s, 1970	70	70	70
2	Superpower Ill 4½s, 1968	69	68¾	68¾
7	Swift & Co 5s, 1940	94	93½	94
10	Swift & Co 5s, 1944	100¼	100	100
	T			
9	Tex El Serv 5s, 1960	85½	85	85¼
1	Tex Gas Util 6s, 1945	21½	21½	21½
2	Tex P & L 6s, 2022 A	91	91	91
4	Tex P & L 5s, 1956	90¼	89⅞	90
89	Tob Prod N J 6½s, 2022	96⅞	96	96
4	Tri Util 5s, 1979	2¼	2¼	2¼
	U			
2	Union Elec 5s, 1967 B	99	99	99
27	Union Gulf Corp 5s, 1950	96½	95½	95¾
3	Un Lt & P 6s, 1975	60½	60	60
2	Un Lt & P 5½s, 1959	80½	80½	80½
17	Un Lt & Ry 5½s, 1952	66½	63½	64½
5	Un Lt & Ry 5s, 1932	99	98¾	98¾
5	Un Pub Serv 6s, 1942 A	19¼	15¼	19¼
8	U S Rub 6s, 1933	67	66¼	66¼
1	U S Rub 6½s, 1935	38	38	38
6	U S Rub 6½s, 1936	38	37½	38
30	U S Rub 6½s, 1937	39¼	38½	38⅛
5	U S Rub 6½s, 1938	37¾	37¾	37¾
1	U S Rub 6½s, 1940	37½	37½	37½
3	Utah P & L 4½s, 1944	82	82	82
	V			
7	Virg El Pow 5s, 1955 A	90¾	90¾	90¾
3	Virg Pub Serv 6s, 1946	66	65	65
1	Virg Pub Ser 5½s, 1946 A	73	73	73
11	Virg Pub Ser 5s, 1950 B	68¼	66	68¼
	W			
11	Waldorf Ast 7s, 1954	12½	12	12⅛
14	Wash Wat Pwr 5s, 1960	96	95	96
2	West Pa 5s, 2030	64⅛	64⅛	64⅛
15	West Tex Util 5s, 1957, A	62½	61¾	61¾
5	Wisconsin P & L 5s, 1956, E	85	85	85

FOREIGN BONDS.

Sales in hundreds.		High	Low	Close
	B			
5	Bogota Mtg Bank 7s, 1947	27¾	27¾	27¾
6	Bogota Mtg Bank 7s, 1947, new	27⅝	26	27⅝
8	Buenos Aires Prov 7½s, 1947	42	40	41¼
11	Buenos Aires Prov 7s, 1952	38⅞	38	38⅞
	C			
12	Cent Bank Germany 6s, 1952, A	28⅝	28	28
19	Cent Bank Germany 6s, 1951, B	33¾	32½	33½
9	Chile Mtg Bank 6s, 1931	15½	15	15½
4	Com Privat Bank 5½s, 1937	79	79	79
	D			
2	Danish Con 5½s, 1955	69½	69	69½
1	Danzig Port 6½s, 1952	40	40	40
	E			
10	European Elec 6½s, 1965, xw	48¼	47½	48
24	European Mtg 7s, 1967, C	30½	29¾	30
	F			
7	Finland R M Bank 6s, 1961	48	47	48
1	First Bohemian Wks 7s, 1957, xw	42	42	42
	G			
4	German Cons Mun 7s, 1947	32¾	32	32⅝
6	German Cons Mun 6s, 1947	30¼	30	30¼
10	Gesfuerel 6s, 1953, xw	40	39¾	39¾
	H			
2	Hamburg El 5½s, 1938	40	40	40
13	Hanover City 7s, 1939	31	30⅛	30⅛
	I			
9	Italian Sup Pow 6s, 1963, A, xw	34	33½	34
	M			
1	Medellin Col 7s, 1951	18	18	18
	N			
4	Nippon El Pow 6½s, 1953	52	52	52
	P			
2	Parana Braz 7s, 1958	7	7	7
7	Prussia El 6s, 1954	30	28½	30
	R			
1	Rio de Janeiro 6½s, 1959	13	13	13
6	Ruhr Gas 6½s, 1953, A	31	30¼	30¼
	S			
36	Saxon Pub Wks 5s, 1932	40	39	39⅜
1	Stinnes 7s, 1946, xw	26¾	26¾	26¾
	T			
3	Terni Elec 6½s, 1953	56⅞	56⅞	56⅞
	U			
3	United El Serv 7s, 1956, xw	60¾	60¾	60¾

Total stock sales, 200,000 shares; total stock sales year ago, 430,600 shares. Total bond sales, $3,300,000; total bond sales year ago, $3,669,000.

AS—Actual sales. XD—Ex-dividend. EX—First sale since ex-dividend date or dates. XR—Ex-rights. (a) Plus extra or extras. (b) Including extra or extras. (d) Partly stock. (e) Paid last year. (f) Payable in stock. (g) Paid so far this year. (h) Cash or stock. (ur) Under rule. (ww) With warrants. (xw) Without warrants.

CHICAGO LIVE STOCK.

Chicago, March 10 (A.P.) (U. S. Dept. Agri.).—HOGS—Receipts, 19,000, including 3,000 direct; market closed fairly active, strong to 10 cents higher; 170-210 lbs., 4.85@4.95; top, 5.00; 220-340 lbs., 4.36@4.80; 140-160 lbs., 4.75@5.00; pigs, 4.25@4.65; shippers, 4,000; estimated holdover, 4,000; light light, good and choice, 140-160 lbs., 4.65@5.00; lightweight, 160-200 lbs., 4.80@5.00; medium weight, 200-250 lbs., 4.55@4.95; heavyweight, 250-350 lbs., 4.30@4.65; pigs, good and choice, 100-130 lbs., 4.25@4.75.

CATTLE—Receipts, 7,000; calves, 1,500; closed mostly 25 cents lower; steers and yearlings eligible to 6.00 upward; common kind held steady; she stock steady to strong; bulls 25 cents up; vealers firm; best weighty beeves, 8.15; no choice yearlings here. Slaughter cattle and vealers: Steers, good and choice, 600-900 lbs., 6.50@8.75; 900-1,100 lbs., 6.75@8.75; 1,100-1,300 lbs., 7.00@8.75; 1,300-1,500 lbs., 7.00@8.90; common and medium, 600-1,300 lbs., 4.25@7.00; heifers, good and choice, 5.50@8.50; lbs., 6.00@7.50; common and medium, 4.00@6.00. Bulls (yearlings excluded), good and choice (beef), 3.00@3.75. Vealers (milk fed), good and choice, 7.00@9.00; medium, 5.50@7.00; cull and common, 4.00@5.50. Stocker and feeder cattle: Steers, good and choice, 500-1,050 lbs., 4.75@5.75; common and medium, 3.50@4.75.

SHEEP AND LAMBS—Receipts, 13,000; closing strong to 25 cents higher; numerous loads choice lambs, 7.60@7.75, to outsiders: bulk better grade, 7.00@7.50, to packers: best ewes, 4.50; lambs, 90 lbs. down, good and choice, 7.00@7.75; medium, 6.25@7.00; 91-100 lbs., medium to choice, 6.00@7.65; all weights common, 5.00@6.25; ewes, 90-150 lbs., medium to choice, 3.00@4.50; feeding lambs, 50-75 lbs., good and choice, 5.25@5.65.

CURB EXCHANGE STOCKS

Sales in hundreds.		High	Low	Close
	A			
1	Agfa Ansco	2⅝	2⅝	2⅝
575	Alum Co Am AS	50½	49¾	49¾
1	Alum Ltd	20	20	20
48	Alum Ltd D war AS	5	5	5
3	Am Cit P & L B	2¾	2½	2½
2	Am C Pow A	⅜	¼	⅜
6	Am Cyan B	5	4⅞	5
1	Am El Sec pf (1½)	20	20	20
20	Am & Fgn P war	4	3¾	4
3	Am Founders	⅞	⅞	⅞
2	Am Gas & El (1a)	35⅜	35⅛	35⅜
2	Am Lt & T (2½)	19⅛	19¼	19¼
1	Am Lt & T pf (1½)	20¼	20¼	20¼
8	Am Sup Pow	4	3⅞	3⅞
6	Am S P 1 pr(6)XD	61	61	61
5	Am Ut & G B vtc	¼	¼	¼
1	Am Yvette	11/16	11/16	11/16
3	Anglo Chi Nit	½	⅜	⅜
24	Appalach Gas	¼	¼	¼
1	Ark Nat Gas	2⅛	2⅛	2⅛
5	Ark Nat Gas A	2⅛	2⅛	2⅛
2	Asso G & El	4½	4½	4½
75	As G & El ctf(8)AS	40	39¾	40
56	As G & El A (5%f)	3⅛	3	3
181	As G & E war	⅛	⅛	⅛
49	Atlas Util	7	6¾	6⅞
3	Atlas Util war	2	2	2
6	Avia Sec New Eng	2	1½	2
	B			
125	Bell Tel Can(8)AS	98¼	98	98
2	Ben Ind Loan (1½)	9⅜	9⅜	9⅜
3	Blue Ridge	2	2	2
6	Blue R cvt pf(3h	26⅝	26½	26½
5	Braz Tr & Lt (1)	12⅝	12½	12½
7	British Celan	1½	1½	1½
2	BufN&E P pf(1.60)	22½	22½	22½
1	Burma Ltd (.02g)	1½	1½	1½
4	Butler Bros	2	2	2
	C			
2	Cab & Wire B	⅜	⅜	⅜
2	Can Marc Wireless	1⅛	1⅛	1⅛
50	Celanese 1st pf AS	17	16	16
3	Cent Pub S A	1⅜	1¼	1¼
2	Cent St El	1¾	1¾	1¾
2	Centrifugal P (.60)	3½	3½	3½
20	Cities Serv (.30a)	6⅜	6¼	6⅜
1	Cities Serv pf (6)	53⅜	53⅜	53⅜
1	Claude Neon Lts	1⅜	1⅜	1⅜
230	Col G&E cv p(5)AS	90	89	89
1	Col Pict vtc(5%f)	6¾	6¾	6¾
16	Comwlth Ed (8)	96	92⅛	93¾
6	Comwlth & Sou war	3/16	½	½
1	Commun Wat Wks	1¼	1¼	1¼
7	Cons G&E Bal(3.60)	66¼	65	65
31	Cons Oil	7	6½	7
25	Cont Sh pf B	2¼	2¼	2¼
8	Cord Corp	5⅛	5	5⅛
2	Creole Pet	2¼	2¼	2¼
	D			
2	Darby Pet	2	2	2
5	Deere & Co	9	8¾	8¾
7	De Forest	1	⅞	⅞
3	Detroit Aircraft	3/16	¼	3/16
1	Doehler Die	2⅞	2⅞	2⅞
1	Dubilier Con	1⅛	1⅛	1⅛
2	Durant Mot	⅜	⅜	⅜
1	Duval Tex	½	½	½
	E			
25	East Sta P A pf AS	20	20	20
25	East Sta P B pf AS	18⅞	18⅞	18⅞
1	Eisler Elec	2⅛	2⅛	2⅛
170	El Bd & Sh (6%f)	9⅝	9⅜	9⅜
25	El Bd & Sh new	29	28½	28½
7	El Bd & Sh pf (6)	58	57	57
7	El Bd & Sh 5 pf(5)	48⅝	48	48
5	El Pow As (1)	8¼	7½	7½
8	El Pow As A (1)	8¼	7½	7⅝
1	El P & L opt war	5	5	5
1	Elect Share	4½	4½	4½
1	Europ El A (.30)	2	2	2
	F			
75	Falcon Lead	1/16	1/16	1/16
3	Ford M Can A	14⅛	14	14
50	Ford M Can B AS	24½	24½	24½
42	Ford M Ltd (.366e)	5¼	5	5⅛
	G			
1	Gen Alloys	1½	1½	1½
4	GenElLtd rct(.366e)	7¾	7¾	7¾
10	Gen Pub S pf(6)AS	50	50	50
3	G Th Eq cv pf	3/16	½	½
1	Globe Und (.20g)	4¼	4¼	4¼
1	Gold Center Min	3/16	3/16	3/16
4	Goldman Sachs	2¾	2¾	2¾
1	Gorh Mfg vtc(1.60)	12¼	12¼	12¼
1	Graymur (1)	16	16	16
10	GtA&P nv(6¼b)AS	147	147	147
1	Groc Str vtc	1	1	1
7	Gulf Oil Pa	31⅜	30¾	31
	H			
6	Hecla Min (.40)	3⅞	3¾	3⅞
1	Heyden Chem (¼g)	7¾	7¾	7¾
1	Horn & Hard (2½)	26½	26½	26½
2	Hudson Bay M & S	2	2	2
6	Humble Oil (2)	48	47¾	47¾
	I			
50	Ill P&L $6 pf(6)AS	63⅜	63⅜	63⅜
3	Imp Oil Can (½)	9¼	9¼	9¼
4	Insull Util	1⅜	1⅜	1⅜
15	Insuran Sec	1⅜	1⅛	1⅜
10	Intercon Petrol	⅛	⅛	⅛
7	Internat Pet (1)	10⅜	10¼	10⅜
1	Inter Util A	7¼	7¼	7¼
1	Inter Util B	2	2	2
1	Inters Eq cv pf	11¼	11¼	11¼
	K			
1	Kolster Brandes	1¼	1¼	1¼
	L			
1	Lakey Fdy	1¼	1⅛	1¼
2	Lehigh C & N (1)	11	11	11
8	Lone Star Gas (.60)	7	6⅝	6⅝
10	Long Is Lt pf(7)AS	101	101	101
1	Louis L & E	⅝	⅝	⅝
	M			
9	Magdalena Syn	1/16	1/16	1/16
3	Mavis Bott A	⅝	⅝	⅝
1	Mead John (3½b)	58⅞	58⅞	58⅞
37	Mid West Util(8%f)	2⅜	2	2¼
1	Mid W Ut pf xw (6)	11¼	11¼	11¼
15	Mo Kans P L	⅝	½	⅝
2	Mo Kan P L B vtc	1/16	1/16	1/16
20	Montgom W A(7)AS	72	72	72
1	Mount Prod (.80)	2¾	2¾	2¾
	N			
1	Nat Bancservice	1⅜	1⅜	1⅜
1	Nat Bond Sh (1)	22⅝	22⅝	22⅝
7	Nat Investors	2⅞	2½	2⅞
200	N P&L 6% pf(6)AS	70	69⅜	70
2	Nat Rub Mch	3⅝	3¼	3⅝
1	Nat Screen (2)	17	17	17
5	Nat S T Sec A(.60a)	1⅜	1⅜	1⅜
2	New Bradford	¾	¾	¾
20	NEP pf (6) AS XD	52	52	52
1	N J Zinc (2)	26	26	26
1	Newmont Min	13	13	13
1	N Y Hamburg	7¼	7¼	7¼
1	N Y Shipbuild Fd	3¼	3¼	3¼
25	N Y T 6½pf(6½)AS	113¼	113¼	113¼
1	N Y Transit (.10k)	3¾	3¾	3¾
10	Niag Hud Pow (.40)	6⅜	6¼	6⅜
1	Niag Hud A war	11/16	11/16	11/16
7	Niag Hud B war	2⅜	2⅜	2⅜
4	Niag Sh Md (.20)	2⅞	2⅝	2⅞
3	Nitrate B	3/16	3/16	3/16
1	Nor States P A (8)	78	78	78
20	Nor Sts P 6pf(6)AS	81¾	81¾	81¾
	O			
1	Ohio Copper	1/16	1/16	1/16
202	Ohio Oil pf (6)	76	74½	75¼
	P			
4	Pac G & E 1pf(1½)	24⅞	24¾	24⅞
50	Park Rust-Pr (3)AS	51	51	51
21	Pennroad (.40e)	3	2¾	2¾
6	Philip Morris Cons	2⅛	2	2
1	Philip Morris C new	4¼	4¼	4¼
1	Phoenix Sec	⅜	⅜	⅜
1	Pierce Gov	1⅜	1⅜	1⅜
2	Pitney Bowes (4%f)	3¼	3¼	3¼
3	Plymouth O (¼g)	7¼	7¼	7¼
9	Pub Ut Hold war	⅛	1/16	1/16
2	Pub Ut Hold xw	½	½	½
	R			
2	Reiter Fost	½	½	½
3	Relian Intl A	1	1	1
2	Relian Manage	1⅛	1⅛	1⅛
1	Rockl L & P (.90)	10⅝	10⅝	10⅝
	S			
14	St Regis Pap	4¾	4½	4¾
9	Sec Al Corp n v(1)	7	6⅞	6⅞
2	Seeman Bros (3)	27⅛	27⅛	27⅛
3	Selby Shoe (1.40)	10	9¾	10
7	Selected Indus	1⅜	1¼	1¼
3	Sel Ind(al ctf)(5½)	45¾	45½	45¾
1	Sentry S Con	⅜	⅜	⅜
2	Shenandoah pf	12	11⅝	11⅝
1	Silica Gel ctf	⅞	⅞	⅞
26	So Peng Oil (1)	14½	14	14½
4	S Cal Ed B p(1½)	24¾	24½	24½
46	Southland Roy(.20)	3½	3¼	3¼
10	Stand Mot	¼	¼	¼
132	St Oil Ind (1)	17¼	16¾	17¼
6	St Oil Ky (1.60)	15¾	15½	15½
1	Stand Pub Serv A	3½	3½	3½
1	Stinnes (H)	¾	¾	¾
1	Stutz Mot Am	12⅛	12⅛	12⅛
5	Swift & Co (2)	18⅜	18¼	18¼
4	Swift Int (3)	23	22¾	22¾
	T			
1	Tastyeast Inc A	¾	¾	¾
1	Teck Hugh G(.60)	4	4	4
17	Tob Prod of Del	½	½	½
1	Tob Prod Exp(.10)	¾	¾	¾
1	Trans Lux	2	2	2
2	Tri Cont war	1⅛	1⅛	1⅛
3	Triplex Saf Glass	6⅜	6⅜	6⅜
3	Tung Sol Lamp(1)	6¼	6	6¼
4	Tung Sol Lamp p(3)	18	18	18
	U			
40	Un El L&P pf(7)AS	106½	106½	106½
1	Union Gas Canada	3¼	3¼	3¼
1	Union Tob	⅛	⅛	⅛
1	United Am Util	1½	1½	1½
1	United Ch pt pf(2)	16¼	16¼	16¼
12	United Corp war	2⅞	2⅝	2¾
3	United El Serv	3	2½	2½
13	United Founders	1⅞	1¾	1⅞
4	United Gas	2⅛	2	2⅛
1	United Gas war	3/16	3/16	3/16
4	United Gas pf (7)	43⅛	43	43
28	United L&P A (1)	6½	5⅞	5⅞
1	Unit L&P cv pf(6)	40¼	40¼	40¼
2	U S & Int Sec	½	½	½
2	U S & I Sec pf	21¼	21¼	21¼
2	U S Dairy Pr A (6)	59	59	59
5	U S El Pow	1¼	1¼	1¼
1	U S Play Cd(2)	18	18	18
1	Unit Stores vtc	½	½	½
25	Utah P&L pf(7)AS	78	78	78
1	Utility Equities	2	2	2
1	Ut Pow & Lt(10%f)	2	2	2
	V			
16	Van Camp	1¼	⅞	1¼
6	Venezuel Pet	⅜	⅜	⅜
1	Vick Finan (.30)	4	4	4
	W			
1	Wenden Cop	3/16	3/16	3/16
2	Woolwth Ltd(.055g)	10	10	10
	Y			
4	Y Oil & Gas	3/16	¼	3/16

BOND SALES ON NEW YORK EXCHANGE

U. S. GOVERNMENT BONDS.

(Dollars and Thirty-seconds. Sales in $1,000.)

Sale	Issue.	High.	Low.	Last.
34	Lib 3½s, 1932-47	99.5	98.30	98.30
48	Lib 1st 4¼s, 1932-47	100.10	100.6	100.9
576	Lib 4th 4¼s, 1933-38	100.19	100.16	100.18
112	Treas 4¼s, 1947-52	103.20	103.4	103.8
239	Treas 4s, 1944-54	101.6	100.26	100.28
506	Treas 3¾s, 1946-56	98.8	97.27	97.30
305	Treas 3⅜s, 1940-43	96.8	95.24	95.28
236	Treas 3⅜s, 1943-47	95.12	94.30	95.12
440	Treas 3⅜s, 1941-43 Mch	96.4	95.26	95.28
295	Treas 3⅛s, 1946-49	92.20	92.1	92.10
800	Treas 3s, 1951-55	90.26	90.3	90.16

CORPORATION BONDS.

Sales	Issue.	High.	Low.	Last.
	A			
7	Alleghany Corp 5s, 1950	30	28¼	30
38	Am & Foreign P 5s, 2030	44	41½	41⅝
2	Am Chain 6s, 1933	82¾	82½	82½
3	Am I G Chem 5½s, 1949	70	69⅛	70
2	Am International 5½s, 1949	71⅛	71	71⅛
11	Am Metal 5½s, 1934	68	68	68
2	Am Smelting 5s, 1947	92½	92	92½
12	Am Sugar Ref 6s, 1937	100¼	100	100
20	Am Tel & Tel 5½s, 1943	105	104½	104½
30	Am T & T 5s, 1965	100⅜	100½	100⅜
8	Am T & T cvt 4½s, 1939	105⅜	105⅛	105⅛
8	Am W W & Elec 5s, 1934	95	94½	95
3	Ang Chil Nitrate 7s, 1945	12	12	12
72	Arm & Co Del 5½s, 1943	68	67½	68
13	A T & S F cvt 4½s, 1948	93½	93	93½
21	A T & S F gen 4s, 1995	90¾	90½	90½
10	A C Line 1st 4s, 1952	84⅞	84⅞	84⅞
4	Atl Gulf & W I 5s, 1959	42	41	41
	B			
1	Balt & O rfg 5s, 1995	70¼	70¼	70¼
42	Balt & O 4½s, 1933	85½	85	85
32	Balt & O cvt 4½s, 1960	56¼	55¾	55¾
5	Bell T Pa 1st 5s, 1960, C	103½	103½	103½
10	Beth Steel p m 5s, 1936	98	97	98
68	Bklyn Man Trans 6s, 1968	91¼	90½	90½
17	Buf Ro & P con 4½s, 1957	56	55¾	55¾
	C			
6	Can Nat Ry 4½s, 1957	81⅞	81¾	81¾
7	Can Nat Ry 5s, 1969, July	89	88	88
30	Can Pac deb 4s perp	69¼	67½	68½
1	Central Pac 5s, 1960	79	79	79
6	Chesapeake Corp 5s, 1947	67	66½	66½
10	Ches & O gen 4½s, 1992	91	90	91
1	C B & Q 4½s, 1977	87¼	87¼	87¼
7	Chic & E Ill 5s, 1951	16½	16	16½
14	Chic Gt Western 4s, 1959	53½	53	53½
65	C M St P & Pac 5s, 1975	38	37¼	37¼
16	C M St P & Pac adj 5s, 2000	9½	9½	9½
111	Chic & N W cv 4¾s, 1949	34¼	33½	33½
39	Ch R I & P cvt 4½s, 1960	43	43	43
14	C R I & P rfg 4s, 1934	68⅜	68	68
6	Ch & West Ind 4s, 1952	72	71½	72
14	Chile Cop 5s, 1947	58½	58	58½
3	Cinn Gas & El 4s, 1968	91½	91½	91½
5	Cleve Un Term 4½s, 1977 C	84	84	84
6	Colon Oil 6s, 1938	40	38¾	40
7	Columbia G & E 5s, 1952, May	85½	85	85½
57	Coml Inv Tr 5½s, 1949	91¾	91	91½
16	Con Gas N Y 5½s, 1945	104¾	104½	104½
1	Cub Cane Prod 6s, 1950	2⅞	2⅞	2⅞
	D			
6	D & R G con 4s, 1936	65	65	65
4	Detroit Ed 5s, 1949, A	100¾	100¾	100¾
9	Det Ed 4½s, 1961, D	94	93¾	94
15	Dodge Bros deb 6s, 1940	86	85½	86
26	Duquesne Lt 4½s, 1967, A	95⅞	95⅜	95½
	E			
73	Erie rf & imp 5s, 1975	44¼	44	44
3	Erie gen lien 4s, 1996	62	61½	62
	G			
5	Gen Cable 5½s, 1947	55	54⅝	55
6	Gen Motor Accept 6s, 1937	102¼	102	102¼
5	Gen Steel Cast 5½s, 1949	59½	59½	59½
35	Gen Theaters Equip 6s, 1940	2	1½	1½
4	Goodrich B F 6½s, 1947	74½	73	74½
11	Goodyr T & R 5s, 1957	82	81¾	82
9	Gr Tr Ry Can 6s, 1936	96¾	95⅞	96¾
22	Gt North Ry 7s, 1936, A	96½	96	96½
1	Gt North 4½s, 1977, E	72½	72½	72½
8	Hudson Coal 5s, 1962, A	36¼	35½	35½
14	Hud & Man rfg 5s, 1957, A	87⅜	87½	87½
8	Hud & Man adj inc 5s, 1957	63	63	63
1	Hum Oil & Ref 5½s, 1932	100½	100½	100½
	I			
19	Illinois Bell Tel 5s, 1956	101½	101¼	101½
9	Illinois Cent 4¾s, 1966	43¼	42½	42½
4	I C & C S L & N O rfg 5s, 1963, A	47	47	47
5	Inland St 4½s, 1978, A	81½	81	81
53	Interb R Transit 7s, 1932	77¾	75¾	77
18	Interb R Tr rfg 5s, 1966	57⅛	56½	57
4	Int Cement 5s, 1948	65	64⅞	65
10	Int Hydro Elec 6s, 1944	52¼	51½	52
14	Int Match 5s, 1941, cvt	56½	55	55
10	Int Paper cvt 5s, 1947, A	55	54	55
12	Int T & T cvt 4½s, 1939	52¼	51¼	51¼
24	Int T & T deb 5s, 1955	48	47	47
	K			
6	K C Southern rfg 5s, 1950	68⅛	68⅛	68⅛
17	K C Term 1st 4s, 1960	86	85¾	85¾
1	Kansas Gas & El 4½s, 1980	84¼	84¼	84¼
	L			
5	Lac Gas St L 5½s, 1953	72½	72	72½
7	Lautaro Nitrate 6s, 1954	11	10	11
10	Leh Val Pa con 4s, 2003	53½	53	53
8	Liggett & Myers 5s, 1951	100¾	100½	100⅝
3	Louis & N 1st rfg 4½s, 2003	75	74	75
	M			
1	Manati Sug 7½s, 1942	3	3	3
16	Manhat Ry 4s, 1990	42½	42	42
14	McKesson & Rob 5½s, 1950	59	58½	59
16	Midvale Steel cvt 5s, 1936	97	96½	97
8	Mil El Ry & Lt 1st 5s, 1961, B	91	90¾	90¾
2	M S P & S S M 1st con 4s, 1938	47	47	47
17	M K Tex adj 5s, 1967	59	58½	58½
117	Mo Pac cvt 5½s, 1949	37⅜	36	36
65	Mo Pac 5s, 1977, F	51¼	50	50
25	Mo Pac gen 4s, 1975	32½	32	32
33	Mo Pac 1st 5s, 1981	51	50¼	50¼
7	Mont Pow rfg 5s, 1943, A	95	94¾	95
	N			
32	Nat Dairy 5¼s, 1948	95½	94¼	94½
6	Nat Steel 5s, 1956	79½	79	79
4	N O Pub Sv 5s, 1955 B	80	80	80
2	N O Tex & Mex 5½s, 1954	38	38	38
13	NYC rf & Imp 5s, 2013	78⅝	77	77½
8	NYC & HR deb 4s, 1934	92½	91⅝	92½
6	N Y Ch & St L 5½s, 1974 A	44	44	44
117	NY Ch & St L 4½s, 1978 C	40	39⅛	39⅜
1	N Y Dock Co 5s, 1938	42	42	42
1	N Y Edison rfg 6½s, 1941	109¾	109¾	109¾
18	NYNH&H 1st & rfg 4½s, 1967	75	74½	75
14	N Y Tel gen 4½s, 1939	100½	99½	99¾
4	N Y W & Bost 4½s, 1946	62	61	61
1	Niagara Shares 5½s, 1950	69	69	69
24	Nor Am Co 5s, 1961	87½	87	87½
4	Nor Am Ed 5s, 1969, C	90	88	90
11	Nor Pac 6s, 2047, B	90	90	90
21	Nor Pac pr lien 4s, 1997	81⅞	81	81⅞
8	Nor States Pow 5s, 1941, A	98¾	98⅜	98¾
	O			
10	Ore Wash R R & N 4s, 1961	80	79¾	80
3	Otis Steel 6s, 1941	45	43½	43½
	P			
30	Pac Gas & Elec 5s, 1942	100¼	99¾	99¾
1	Pac T & T 5s, 1937	101½	101½	101½
92	Paramount Publix 5½s, 1950	55	53¾	53¾
2	Penn Dix 6s, 1941, A	43	43	43
30	Penn P & L 4½s, 1981	89⅜	88¾	89
4	Penn R R 4¾s, 1963	82	80½	82
11	Phila Co 5s, 1967	90	89⅜	90
7	Phil Read C & I 6s, 1949	50	49¾	49¾
13	Phillips Pet 5¼s, 1939	61	59	59
14	Portland Gen El 4½s, 1960	64¼	64	64
26	Postal Tel & Cab 5s, 1953	29½	29	29⅛
5	Pub Ser El & G 4½s, 1970	97½	97½	97½
13	Pure Oil 5½s, 1937	76	75	75
	R			
3	Rem Rand 5½s, 1947, ww	52½	52½	52½
3	Richfield Oil Calif 6s, 1944	14¼	14¼	14¼
	S			
12	St L I M & S 4s, R & G div 33	79	78¼	78¼
73	St L S F 4½s, 1978	24½	24	24
55	St L S P p ln 4s, 1950, A	31	30	30
71	St L S W con 4s, 1932	87⅝	87¼	87⅜
28	Shell Pipe Line 5s, 1952	76⅞	76	76
15	Shell Un 5s, 1949, ww	70½	70⅜	70⅛
15	Sinc C Oil col 7s, 1937	93	92	92⅛
7	Sinclair Cr Oil 5½s, 1938	97	97	97
1	Skelly Oil 5½s, 1939	58½	58½	58½
30	So Bell T & T 5s, 1941	100⅜	100¼	100⅛
2	Sou Pac 4½s, 1968	69⅛	69	69⅛
2	Sou Pac 4½s, 1969, ww	69⅛	69½	69⅛
5	So Pac 4½s, Oreg Ln, 1977	83	83	83
1	South Ry con 5s, 1994	85½	85½	85½
6	South Ry gen 4s, 1956	45½	45¼	45½
16	S W Bell Tel 5s, 1954	101¾	101⅜	101⅜
14	St Oil N J deb 5s, 1946	102	101⅜	101⅜
8	St Oil N Y 4½s, 1951	93½	93½	93½
	T			
1	Tenn El Pow rfg 6s, 1947, A	101¾	101¾	101¾
47	Tex Corp 5s, cvt, 1944	83	81½	81½
2	Tex & Pac 5s, 1980, D	70	70	70
25	Third Ave adj 5s, 1960	39⅛	39	39
	U			
2	Un Pac 4½s, 1967	86	85⅜	85¾
10	Un Pac gold 4s, 1968	80	80	80
11	Unit Drug Del 5s, 1953	92¼	91¾	92¼
17	U S Rub 5s, 1947	46½	45¼	45¼
2	Utah Pow & Lt 5s, 1944	86⅛	86⅛	86⅛
8	Util Pow & Lt 5s, 1959, ww	40	39¼	40
	V			
2	Vanadium 5s, 1941	62	62	62
1	Virginia Ry 5s, 1962	91	91	91
	W			
10	Wabash rfg 5½s, 1975	12¾	12½	12½
1	Warner Bros P 6s, 1939	32⅞	32⅞	32⅞
13	Western Elec 5s, 1944	100¼	100	100¼
23	West Maryland 4s, 1952	60	59¼	59¼
11	West Pac 1st 5s, 1946	48¼	47¾	48
1	Western Union 5s, 1951	67⅞	67⅞	67⅞
10	Western Union 5s, 1960	68	66¼	66½
14	Wilson & Co 1st 6s, 1941	85⅛	83¾	85⅛
	Y			
8	Youngstown S & T 5s, 1978	72	70⅛	71

FOREIGN BONDS.

Sales	Issue.	High.	Low.	Last.
	A			
19	Abitibi P & P 5s, 1953	40⅞	40	40⅞
5	Akershus 5s, 1963	61	61	61
26	Argentine 6s, 1957, A	66¼	64⅞	66¼
18	Arg 6s sf, 1959, Jun	66	64½	65⅛
28	Arg 6s, 1961, Feb	66	66	66
2	Argentine 6s, 1961, May	65¼	65	65¼
40	Australia 5s, 1957	61½	61¼	61¼
17	Australia 4½s, 1956	55¼	54¾	55¼
3	Austria gtd 7s, 1943	93⅝	93⅝	93⅝
	B			
32	Belgium 7s, 1956	101	100⅜	101
16	Belgium 6s, 1955	89	88¼	89
25	Berlin City Elec 6½s, 1951	41½	39½	41
3	Bolivia 8s, 1947	8½	8½	8⅛
2	Bolivia 7s, 1958	6	6	6
14	Bordeaux 6s, 1934	101⅝	101½	101⅝
19	Brazil 8s, 1941	31	30⅛	31
10	Brazil 6½s, 1926-57	25	24	24
6	Brazil 6½s, 1927-57	25	24	24
53	British 5½s, 1937	98¾	98⅜	98¾
19	Buenos Aires 6s, 1961	38	36	38
5	Bulgaria 7½s, 1968	36½	36½	36½
	C			
7	Canada 5s, 1952	96	95¾	95¾
73	Canada 4s, 1960	81	80⅛	80¼
24	Chile Mtg Bank 6s, 1961	14	13⅝	13⅝
7	Chile 6s, 1960	14	13¾	14
1	Chile 6s, 1961, Jan	14	14	14
3	Chile 6s, 1961	13⅞	13⅜	13¾
4	Columbia 6s, 1961, Oct	24½	24	24½
7	Copenhagen 5s, 1952	71	70	71
1	Cuba 5s (1914) 1949, A	89	89	89
1	Czecho 8s, 1951	99	99	99
	D			
47	Denmark 4½s, 1962	70⅜	70	70½
6	Deutsche Bank 6s, 1932	66⅞	66	66
8	Duke Price Pow 6s, 1966	80½	79½	79½
	F			
2	Finland 5½s, 1958	51	51	51
5	French 7½s, 1941	116¼	116¼	116¼
13	French 7s, 1949	115½	115¼	115½
	G			
1	Ger C Ag Bank 6s, 1960, Oct	37¼	37¼	37¼
316	Ger Govt Intl 5½s, 1965	42¾	41½	41½
60	Ger Rep 7s, 1949	64	62⅛	62½
11	Ger Gen El 6s, 1948	43⅜	41⅛	42
	I			
10	Ilseder Steel 6s, 1948	24½	23⅝	23⅝
3	Ital Pub Util 7s, 1952	70⅜	70¼	70¼
24	Italy 7s, 1951	90	89¼	90
	J			
47	Japan 6½s, 1954	70⅝	70⅜	70⅝
	K			
38	Kreuger & Toll 5s, 1959	54½	53	53
	M			
2	Marseilles 6s, 1934	101⅝	101⅝	101⅝
3	Milan City 6½s, 1952	67⅜	67	67⅜
4	Minas Geraes 6½s, 1959 ctfs	12¾	12¼	12¾
	N			
18	New South Wales 5s, 1957	55	54¾	54⅝
35	North Ger Lloyd 6s, 1947	35½	35½	35½
10	Norway 6s, 1944	82⅛	82	82
2	Norway 5s, 1963	76¼	76	76
	O			
8	Orient Dev Ltd 5½s, 1958	53¾	53½	53½
	P			
15	Panama 5s, 1963 A	60½	59⅝	60⅛
18	Par-Lyons Med 6s, 1958	100	99⅝	99⅝
7	Par-Orl R R 5½s, 1968	96½	96¼	96½
5	Peru 1st 6s, 1960	6⅛	6	6
6	Poland 8s, 1950	63	62⅛	63
11	Poland 7s, 1947	57¼	56⅜	57¼
20	Prussia 6s, 1952	31	29½	31
	R			
10	Rhine West 6s, 1955 ww	37	37	37
5	Rio de Jan 6½s, 1953	11½	11	11
11	Rome 6½s, 1952	70	69⅞	70
2	Royal Dutch 4s, 1945	76	76	76
	S			
20	Sao Paulo St 7s, 1940	62½	62	62½
19	Sax Pub Wks 7s, 1945	34	33	33
1	Sax Pub Wks 6½s, 1951	28¼	28¼	28¼
5	Serbs Cts Slov 7s, 1962	40½	40	40½
6	Sweden 5½s, 1954	91	90	91
4	Swiss 5½s, 1946	102¼	102¼	102¼
	T			
9	Toho El Pow 7s, 1955	55	54½	54½
2	Tokyo City 5½s, 1961	55⅛	55½	55½
28	Tokyo El Lt 6s, 1953	52⅝	52½	52½
	U			
25	Un Stl Wks 6½s, 1951, A	24⅞	24⅛	24⅞
27	Uruguay 6s, 1960	35¼	33¾	35¼
	V			
6	Vienna City 6s, 1952	62	62½	62
	W			
12	Westphalia Un El Pow 6s, 1953	26½	26	26
	Y			
14	Yokohama 6s, 1961	59	57¾	59

Total sales, $12,119,000. Previous day, $13,230,000. Week ago, $12,867,000. Year ago, $10,350,000. Two years ago, $16,-714,000. January 1 to date, $617,894,000. Same year ago, $548,047,000. Same two years ago, $517,392,000.

TAKOMA FIVE WINS STATE BATTLE

Hyattsville Defeated, 29-23, by County Court Rival.

LED by Bozievich, one of the speediest scholastic basketers of the Capital area, Takoma-Silver Spring High battled its way into the third round of the Maryland State scholastic championship series by defeating Hyattsville High, 29-32, in Ritchie Coliseum yesterday.

Bozievich accounted for 16 points of his team's total and otherwise disported himself cleverly. He was far and away the outstanding performer of the game which eliminated Hyattsville from the series.

Hyattsville, winner of the Prince Georges County title, was handicapped by the absence of Cogar, a guard, and was never in the lead except for a brief period in the second quarter. The score at half-time was 16-11 favoring the eventual winners, who will meet the winner of the game between the champions of Harford and Howard counties.

Takoma-S. S.	G	FG	P	Hyattsville.	G	FG	P
Bozievich, lf.	7	2	16	McClay, lf.	2	1	5
Mygatt, rf.	0	1	1	Calhoun, lf.	0	0	0
Shorb, rf.	0	0	0	Brown, rf.	1	0	2
Clark, c.	1	0	2	Lutz, c.	0	2	2
Leizear, lg.	2	2	6	Townsend, lg.	1	1	3
Pritchard, lg.	2	0	4	Kidwell, lg.	4	3	11
Kelly, rg.	0	0	0	Rimmer, rg.	0	0	0
Totals	12	5	29	Totals	8	7	23

Referee—Jory (P. A. L.).

LEWIS ENDS ROEBUCK IN ROUGH MATCH

Continued From Page 13.

huge heap of journeymen rasslers Stein has flattened.

Fritz Kley, the success or failure of whose acrobatic wrestling act rests largely on his opponent, drew a listless confederate in Paul Favre and he (Kley) was booed roundly before tossing his man in 6 minutes with a Szabo backdrop.

Jim McNamara, local boy, made good in satisfying fashion against Steve Kasha, one of the terrible Turks, in 18 minutes. McNamara, who is being coached by Joe Turner, showed a marked improvement in form and effect. In the remaining bout on the lengthy card Fred Grobmeier, who is trying to break Doc Wilson's record for consecutive appearances in Washington, scissored Jack Harley into submission in 17 minutes.

HOWLEY EXPECTS REDS TO IMPROVE

Continued From Page 13.

ping department. Col. Dan rates them the best all around brace of receivers in the league.

The baseball sharps are still mystified as to why the Cardinals let the Reds have so valuable a utility man as little Andy High.

He has proved himself one of the best pinch infielders in baseball at various times and already helped brighten the outlook for the Reds. High has been playing third with an infield consisting otherwise of Mickey Heath at first, George Grantham at second and Leo Durocher at short. Howley has an alternate quartet consisting of Hendrick, Cuccinello, Morrisey and Stripp. He will have, that is, if and when the last three named get into camp and into condition.

BALTIMORE TOBACCO.

Special to The Washington Post.

Baltimore, Md., March 10.—Tobacco market:

Leaf Tobacco.

Maryland—During the last week receipts were 248 hogsheads, of which just one-half, or 124 hogsheads, were sold, most of which were medium and lower grades.

Ohio—No receipts; sales, 2 hogsheads.

Maryland prices (per 100 lbs.)—Frosted and inferior, 2.00@4.50; sound to good common, 5.00@15.00; medium to good, 15.00@35.00; good to fine red, 35.00@54.00; fancy, 54.00@55.00. Seconds—Common to medium, 5.00@22.00; good to fine, 23.00@32.00; 1931 crop ground leaves, 4.00@20.00. Upper country burly, nominal.

Ohio prices (per 100 lbs.)—Common to medium, 6.00@12.00; good to fine, 13.00@25.00. Spangled, good to fine yellow, 25.00@50.00.

N. B.—Unsound and badly mixed packages from 2 to 3 cents lower.

Stock in Warehouse.

	Maryland.	Ohio.	Total.
Stock January 1	14,466	1,670	16,136
Receipts since	2,437	....	2,437
Totals	16,903	1,670	18,573
Delivered since	1,884	247	2,131
Stock today	15,019	1,423	16,442
Sales—			
This week	124	2	126
Previously	860	7	867
Totals	984	9	993

Ground leaves to date, 536 hogsheads.

Hitting The Head Pin

By LEWIS F. ATCHISON

TREASURY increased its lead in the Ladies Federal League to a full five games by sweeping its set with Census at Arcadia last night. Mr. Mills' girls now seem to have the championship nicely hemstitched, with the end of the schedule not far distant.

The fence paint was plentiful in this loop last night. War won from Economics, Labor trounced Mines, and Commerce defeated Internal Revenue in this fashion. The Marines rolled a 382 game and won the odd one from Commerce Comets. Veterans Administration pounded the pins for high set of the evening, 1,449, but was the loser in its match with G. P. O. Agriculture defeated G. A. O., by a 2-1 score.

Elizabeth Minson's 128 game was prize-worthy. She also tied with Lucile Young and Mina Menhorn for the set honors with 326.

Penfold's 155, and Leasure's 366 scores topped the War Department League at Arcadia. Statistics was high gun among the teams with its 574 and 1,619.

Lauer's 115 game and 307 total for three, and the Deuces' 466 and 1,339 set bagged the honors in the Veterans' Bureau League at Arcadia.

Lucky Strike took a bit of the wind out of Convention Hall's sails when it thumped the latter for a 2-1 District League victory on its home drives last night. The winners rolled 576, 587 and 548 to their opponents' 552, 556, 598. Earl McPhilomy's 378 and Eddie Espey's 150 game took the individual honors.

A chap by the name of Wallad lassoed a few greenbacks with a game of 133 in the Daylight League at Convention Hall. Eckloff was another prize winner with his 351 set. The Herald's 1,625 and Bond Bread's 560 accounted for the team honors.

Hawks made a raid on the pins in the Commercial League at the Hall and carried off 136 pins, sufficient to win individual game prize. Charley Crane's 369 was good for set. Times-Herald came in for the team set money with 1,624, and Carry's Ice Cream was the game winner with 588. All at Convention Hall.

Woodside M. E. captured the team honors in the North of Washington Church League at Silver Spring, cashing in on its game of 562 and set of 1,620. McDonald, of Grace Church, had high set, 381, and Wade, of the K. of C., scampered off with the game honors when he K. O'd. 150 pins.

Maryland clung to its lead, and the tie between Lehigh and Princeton was broken in the Intercollegiate loop at Rendezvous. The Tigers dropped a pair to the Old Liners while Lehigh was taking advantage of the opportunity to win a couple from V. M. I. The latter almost continued the deadlock between the two when it tied its opponent in the first game and then lost the rolloff. Brown, Dartmouth and Yale, took all the marbles from Michigan, Navy and V. P. I., and Cornell took Harvard over the jumps for a 2-1 victory in the other matches. Johnny Pendleton was high with a 137 game and 348 set.

Duryee had the pins saying "uncle" for him as he chalked up a 141 game in the Automotive League at Lucky Strike. Nelson's 366 was good for high set. L. P. Steuart outdistanced the teams with its 591 and 1,672.

Harry Dixon and his Economics teammates held sway in the Department of Agriculture League at Lucky Strike. Harry socked the maples for a game of 146 and set of 376. The team rolled a 611 game and then proceeded to top the timber for a record-smashing set of 1,717.

BALTIMORE PRODUCE.

Baltimore, Md., March 10 (A.P.)—POTATOES—New stock, Florida, bushel hampers, Bliss Triumphs, U. S. No. 1, 1.00; U. S. No. 2, 75; barrels, Spaulding Rose, U. S. No. 1, 4.25; U. S. No. 2, 2.50@2.75.

POULTRY—Alive: Chickens, old, heavy, 19@20; medium, 20@21; Leghorns and other light stock, 16@18; chickens, young, colored, as to size, 23@26; Leghorns, as to size, 22@24.

EGGS—13¾.

NEW YORK LIVE STOCK.

New York, March 10 (A.P.).—Receipts: Cattle, 1,090; vealers and calves, 630; sheep and lambs, 7,210; hogs, 1,740. All direct. Very few arrivals due to storms, and no quotations.

TRACK HOPES CLOUDED AT EASTERN

Baseball Outlook Is Brighter; Kelley Optimistic.

ALTHOUGH prospects for another Eastern victory in the interhigh track meet are slim this year, Coach Mike Kelley is not looking into the future with gloomy forebodings. "It's not how things look, it's how they turn out that counts," he said with the air of a philosopher.

Eastern lost Grover Everett, a hurdler, and Hutchinson, pole vaulter, shot putter and discus thrower, by graduation. This pair scored three victories in the meet last year, chalking up to 30 of the 48 points credited to the Light Blue. Bob Slye, a hurdler, is the only lad back in the fold who is an almost certain point-scorer. Thus it seems that Kelley's task is one of gigantic proportions. A small squad of candidates is working out in the gym, awaiting a break in the weather that will enable them to get out on the cinder path for serious training.

Central Favored In Track.

Central, which finished second to the Lincoln Parkers last year, is the choice to win the championship this year. The Mount Pleasant team of 1931, which scored 42 points, remains intact for the 1932 campaign.

Although Eastern lost a quartet of regulars from its baseball team, via graduation, it is, nevertheless, a strong favorite to repeat its 1931 triumph. Bob Snyder, catcher, Lyman McAboy, second base; Danny Kessler, shortstop, and Tony Taylor, third baseman, are the lads who will be missing this year. On the bright side of the picture there is Dick Lanham, lanky portsider, who has toyed with the batters in the school series these last two years, and on his shoulders will be placed the responsibility of bringing the team through to its fifth consecutive championship.

But Lanahan will not want for support. Bill Moore, first baseman, and Eddie Fitzpatrick, third baseman, are back. Joe Mills, shortstop; Dickie Fitzgerald, second sacker; Carl Mills, a catcher, and Tommy Nolan, an outfielder, came over from Gonzaga and will be in line for berths on the team. With a crew such as this on deck there is no cause for grief at the school concerning baseball.

NEW YORK PRODUCE.

New York, March 10 (A.P.).—BUTTER—Receipts, 17,134; market, steady; creamery, higher than extras, 24@24½; extras (92 score), 23½; firsts (87-91 score), 22@23¼.

CHEESE—Receipts, 288,497; market firm and unchanged.

EGGS—Receipts, 28,056; market, steady; mixed colors, medium, 14½@12½; dirties, 11½@12½; refrigerators, mixed colors, as to quality, 10@12; whites, Atlantic Coast hennery, special packs, premium marks, 22½@23½; Atlantic Coast and Midwestern hennery specials (cases 45 lbs. net), 21@21½.

POULTRY—Dressed: Steady; unchanged. Alive: Firm; chickens, by freight, 14@15; express, 17@24; broilers, freight, 20; express, 12@17; fowls, freight, 18@19; express, 18@20; roosters, freight and express, 10; turkeys, freight, 16@25; express, 15@27; ducks, freight, 15@17; express, 21.

SUGAR—Raw sugar was less active today, and prices showed no turnover changes. It developed that late yesterday there was a sale of 7,000 bags of Cuban from store at 2.78 and 15,000 bags for prompt shipment at 2.79, while early today an additional lot of 15,000 bags of Cuban sold for prompt shipment at 2.79. Local refiners continued to show interest at 2.78, with holders generally asking 2.80. Refined was unchanged at 4.15 for fine granulated, with trade light and limited to nearby requirements only.

COFFEE—Spot, steady; light inquiry; Rio No. 7, 7@7¼; Santos No. 4, 8⅞@9¼.

PHILADELPHIA PRODUCE.

Philadelphia, March 10 (A.P.).—BUTTER—Top, 25½@28½; 92 score, 24½; 89-91 score, 22½@24; 86-88 score, 21½@22¼.

Cheese, live and dressed poultry, unchanged.

EGGS—Ruled irregular; buyers were conservative and trading generally slow; offerings, all grades, fairly ample and freely offered, with cheaper stock in accumulation some quarters; nearby brown extras, 16@16½; nearby average extras, mixed colors, 15@15½; other grades unchanged. Receipts, 6,374.

BALTIMORE LIVE STOCK.

Union Stock Yards, Claremont, Baltimore, March 10.—CATTLE—Receipts, 125 head; market steady. Steers—Good to choice, 6.25@7.25; medium to good, 5.00@6.00; fair to medium, 4.00@5.00; plain to fair, 3.50@4.00; common to plain, 3.00@3.50. Bulls—Medium to good, 3.75@4.00; fair to medium, 3.50@3.75; plain to fair, 3.25@3.50; common to plain, 3.00@3.25; cows, medium to good, 3.50@4.00; fair to medium, 3.25@3.50; plain to fair, 2.50@3.25; common to plain, 1.50@2.50. Heifers—Good to choice, 5.00@5.50; medium to good, 4.50@5.00; fair to medium, 4.00@4.50; plain to fair, 3.00@4.00; common to plain, 2.50@3.00. Fresh cows and springers, 30.00@60.00.

SHEEP AND LAMBS—Receipts, 75 head; market higher. Sheep, 1.00@3.50. Lambs—Good to choice, 7.50@8.00; common to medium, 4.00@6.50.

HOGS—Receipts, 700 head; market steady. Lights, 4.90@5.50; heavies, 4.65@5.20; mediums, 5.15@5.60; roughs, 3.00@4.15; light pigs, 4.00@4.65; pigs, 4.65@5.30. Western hogs, 10@15 cents higher than quotations.

CALVES—Receipts, 50 head. Market higher. Calves—4.00@8.00.

LEGAL NOTICES

WILLIAM W. BRIDE and WALTER L. FOWLER, Attorneys.

IN THE SUPREME COURT OF THE DISTRICT of Columbia, holding a District Court. In re condemnation of land for the extension of Franklin street and a reservation at Rhode Island avenue and Fifteenth street northeast, in the District of Columbia. District Court, No. 2147. Notice and order of publication. Notice is hereby given that the Commissioners of the District of Columbia (pursuant to a certain provision of the Act of Congress, approved March 4, 1913, entitled "An Act making appropriations for the expenses of the government of the District of Columbia, for the fiscal year ending June thirtieth, nineteen hundred and fourteen, and for other purposes,") whereby they are authorized to open, extend or widen any street, avenue, road or highway to conform with the plan of the permanent system of highways in that portion of the District of Columbia outside of the cities of Washington and Georgetown adopted under the Act of Congress approved March 2, 1893, as amended by the Acts of Congress approved June 28, 1898, and May 28, 1926, respectively, by condemnation under the provisions of subchapter 1 of chapter 15 of the Code of Law for the District of Columbia), have filed a petition in this court praying the condemnation of the land necessary for the extension of Franklin street and a reservation at Rhode Island avenue and Fifteenth street northeast, in the District of Columbia, as shown on a map or plat filed with the said petition, as a part thereof, and praying also that this court empanel a jury in accordance with the law provided for in such cases to assess the damages each owner of land to be taken may sustain by reason of the said extension of Franklin street and a reservation at Rhode Island avenue and Fifteenth street northeast, in the District of Columbia, and the condemnation of the land necessary for the purposes thereof, and to assess the benefits resulting therefrom, plus all or any part of the costs and expenses of said proceedings, upon any lands which the jury may find will be benefited as provided for in and by the aforesaid Act of Congress approved May 28, 1926, it is, by the Court this 8th day of March, 1932, ordered that all persons having any interest in these proceedings be and they are hereby warned and commanded to appear in this court on or before the 20TH DAY OF APRIL, 1932, at 10 o'clock a. m., and continue in attendance until the court shall have made its final order ratifying and confirming the award of damages and the assessment of benefits of the jury to be empaneled and sworn herein; and it is further ordered that a copy of this notice and order be published twice a week for two successive weeks in the Washington Evening Star, The Washington Post and the Washington Herald, newspapers published in the said District, commencing at least twenty days before the said 20th day of April, 1932. It is further ordered that a copy of this notice and order be served by the United States Marshal, or his deputies, upon each of the owners of the fee of the land to be condemned hereinin as may be found by the said marshal, or his deputies, within the District of Columbia, and upon the tenants and occupants of the same, before the said 20th day of April, 1932. By the Court: JOSEPH W. COX, Justice. A true copy. Test: (Seal.) FRANK E. CUNNINGHAM, Clerk. By GEORGE A. WATTS, Assistant Clerk. 10,11,17,18

PLUS SIGNS

\+ + + UP TO NOON OF MARCH 7 the United Action Drive has brought 170,023 new jobs for the unemployed. Minnesota leads with 18,960, followed by New York with 17,091, Wisconsin with 14,328, Illinois 12,090 and Pennsylvania with 9,781.

\+ + + PACKARD shipped 2,150 cars during February, which is an increase of 270 per cent over the same period last year. Studebaker sales of passenger cars and trucks increased 68 per cent in February over January. Shipments of Willys-Overland Co. were 87 per cent above January, and were the largest since last May. The unfilled orders of the Stutz Motor Co. are higher than at any time in the last nine months.

\+ + + AMERICAN TELEPHONE & TELEGRAPH CO., International Business Machines Corporation and the Coca Cola Co., are among the large corporations whose 1931 net earnings set an all-time high record.

\+ + + FAILURES LAST WEEK decreased 15.2 per cent as against a normal expected drop of 7.4 per cent.

\+ + + BANK DEBITS increased 42 per cent for the week ending March 2 and bank clearings increased 35 per cent.

\+ + + STOCKS LISTED ON THE NEW YORK STOCK EXCHANGE increased $1,208,341,443 in value during the month of February.

\+ + + JANUARY BUILDING PERMITS in the Richmond Federal Reserve District (Washington, Baltimore, Richmond, Winston-Salem, Columbia, &c.) numbered 2,289, as compared with 1,930 a year ago.

\+ + + THE 75 MEYER DAVIS ORCHESTRAS did 25 per cent more business this January than in the same month last year.

\+ + + THE EINSON-FREEMAN CO., specializing in window and store displays, set all-time sales records for the months of January and February. January increased 80 per cent over last year and February 38 per cent.

\+ + + NEW CAR REGISTRATIONS in Cook County totaled 2,914 in February, against 2,629 in January.

\+ + + LUMBER ORDERS LAST WEEK exceeded production by 44 per cent.

\+ + + THE ELECTRIC AUTO-LITE CO. is operating during March at a schedule 50 per cent higher than February.

\+ + + THE ENDICOTT-JOHNSON CORPORATION since the first of December has shipped 20 per cent more shoes than a year ago, and has increased dollar volume 15 per cent.

\+ + + TEN IDLE MILLS of the American Sheet & Tin Plate Co. at Youngstown resumed operations on March 7.

\+ + + AN UPWARD TREND IN INDIANAPOLIS BUSINESS CONDITONS is indicated by the fact that fewer applications for jobs were filed with the United States employment director in February than any other month since the office was opened.

\+ + + AT NEW ALBANY, IND., M. Fine & Sons, shirt manufacturers, started work on a new factory adjoining the present plant which will give employment to 300 workers on June 1, in addition to the 1,000 now employed.

\+ + + SALES OF THE FOLLOWING UNITS OF GENERAL FOODS CORPORATION showed big sales increases in 1931: Swans Down Flour, 16 per cent; Sanka Coffee, 18 per cent; Certo, 30 per cent.

\+ + + FREIGHT LOADINGS for the week ending February 20 showed the smallest drop in two months from 1931 figures, and gained 10,141 cars over the preceding week.

\+ + + KROGER GROCERY & BAKING CO. is opening 60 new stores in the first six months of this year.

\+ + + THE THOM M'AN SHOE CO. sold 300,000 more pairs last year than in 1930, and is adding additional stores to its present chain of 431 located in 210 cities as far West as Denver.

\+ + + THE J. C. PENNEY CO., chain stores, for the first two months of the year report a dollar increase of 1.9 per cent. This is the first time in 21 months in which the stores have shown a comparative gain.

\+ + + CHEVROLET registered more cars and trucks in Wayne County (Detroit) in February than in any previous month, and exceeded its total of last February by 126 cars.

\+ + + DE SOTO shipped 4,452 cars in February, against 2,282 last year, and has set a March production schedule in excess of a year ago.

\+ + + Compiled by Sales Management + + +

When Washington Was Younger—No. 218

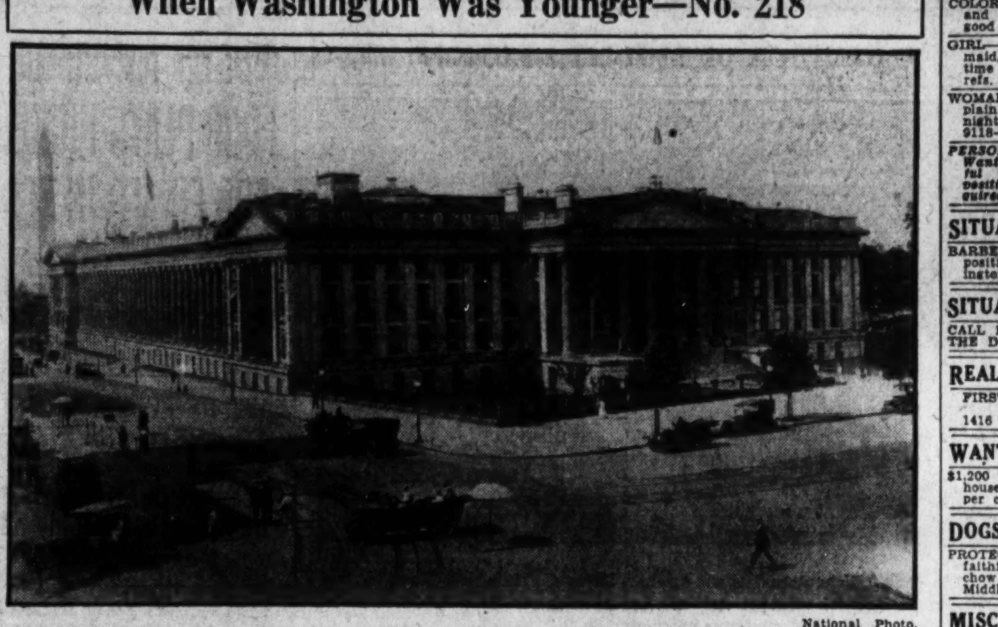

National Photo.

THE above picture was taken at the time when the motorists' troubles began, the installation of the first traffic "cops." This picture was taken at Fifteenth street and Pennsylvania avenue.

This corner is now controlled by traffic lights from the policeman's raised platform that stands where the umbrella is shown above. Note the jaywalkers. Try and stroll across this intersection now as nonchalantly as the kid in the straw hat is doing. It would have been pretty tough driving one of the above automobiles during the recent blizzard, especially the one without a windshield.

Carriages were still popular in those days as can be seen. Wonder if the drivers of these hacks ever got traffic tickets?

LEGAL NOTICES

AUBREY ST. CLAIR WARDWELL, Attorney, Woodward Bldg.

IN THE SUPREME COURT OF THE DISTRICT of Columbia, holding an Equity Court. Judson I. Kingman, 2009 H street northwest, Washington, D. C., plaintiff, vs. Frank Stoddert et al., defendants. Equity No. 53720. Order of publication. The object of this suit is to obtain a final decree establishing of record by adverse possession plaintiff's title in fee simple to part of original lot two (2) in square one hundred and one (101), as described in the bill of complaint. Upon motion of the plaintiff, it is, by the court, this 10th day of March, 1932, ordered, that the defendants, Frank Stoddert, Richard Ewell Scott, 2d, Richard Ewell Scott, Elizabeth L. Scott Crawford, Elizabeth Beverly Scott, Benjamin Stoddert Scott, Beulah Lowndes Scott, William Stoddert Scott, Beverly Seymour Scott, C. W. Campbell Brown, Harriet C. Brown, John S. Prout, Nanie Prout, Freemont Stoddert, Catherine Stoddert, Mrs. Ruth Stoddert Johnson, Robert Briggs, Manning Briggs, Robert Briggs, 2d, Catherine Briggs, Ben Glover, Mrs. Bessie A. Lumbkin, (Elizabeth), May Stoddert Miles, Dr. T. E. Stoddert, Thomas Stoddert, Hetty Hamilton, Lizzie Hamilton Cast, Blanche Henry Stulfanth, Blanche Richmond Kiger, Kate Glover Paul, Charles Clary, Robert Clary, Emily Clary, Helen Briggs Mullins, May Briggs Moore, Clarence M. Oddie, Grace Oddie, Sarah S. Oddie, Anna G. Siebert, Gifford Pinchot, J. Seargent Cram, Peter Cooper Bryce, R. Burnside Potter, Clement Clare Smith, Elizabeth Clare Speed, Annette Hall, Sidney R. Chambers, Harriette C. Bartow, Walter Clare Smith, Sidney Clement Smith, Eugene McMachen Smith, Elizabeth Morrow Smith, Eleanor Smith, Robert B. Smith, Nancy M. Belden, cause their appearance to be entered herein on or before the fortieth day, exclusive of Sundays and legal holidays, occurring after the day of the first publication of this order; otherwise as to them this cause will be proceeded with as in case of default; and further that the defendants, designated as the unknown heirs, alienees and devisees of Benjamin Stoddert, deceased, and the unknown heirs, alienees and devisees of John Templeman, deceased, respectively, cause their appearance to be entered herein on or before the first rule day occurring after the expiration of one month from the day of the first publication of this order; otherwise as to said unknown defendants this cause will be proceeded with as in case of default. Provided, a copy hereof be published once a week for three successive weeks in the Washington Law Reporter and in The Washington Post newspaper, longer and other publications being dispensed with for satisfactory cause shown. PEYTON GORDON, Justice. A true copy. Test: (Seal.) FRANK E. CUNNINGHAM, Clerk. By HARRY M. HULL, Asst. Clerk. 11,18,25

PROPOSALS

PROPOSALS WILL BE RECEIVED BY THE Bureau of Supplies and Accounts, Navy Department, Washington, D. C., until 10 o'clock a. m., MARCH 15, 1932, for furnishing anthracite coal, coke, lumber to the Navy Yard, Washington, D. C. Apply for proposals to the Bureau of Supplies and Accounts. J. J. CHEATHAM, Paymaster General of the Navy. 4,11

AUCTION SALES

WEDNESDAY, MARCH 16, 1932—THOS. J. OWEN & SON, Auctioneers, 1431 Eye Street Northwest.

TRUSTEES' SALE OF VALUABLE REAL ESTATE, BEING A TWO-STORY BRICK DWELLING CONTAINING SIX ROOMS AND BATH, KNOWN AS 2039 H STREET NORTHEAST.

By virtue of a certain deed of trust recorded in liber 5649, folio 331, of the land records of the District of Columbia, and at the request of the party secured thereby, the undersigned will sell at public auction, in front of the premises, on WEDNESDAY, DECEMBER SIXTEENTH, 1931, AT THREE O'CLOCK P. M., the following-described land and premises situate in the District of Columbia, and being lot numbered one hundred and fifty-two (152) in square numbered forty-five hundred and six (4506), in the subdivision made by Ethel M. Rutty, as per plat recorded in liber No. 80, folio 80, of the records of the office of the surveyor for the District of Columbia, upon the following terms:

TERMS OF SALE: Purchaser to pay one-third of the purchase price in cash, the balance in two installments in one and two years, respectively, with interest at the rate of 6 per cent per annum, and secured by deed of trust on the property sold, or all cash at the option of the purchaser; taxes paid or adjusted to date of sale; purchaser to pay interest on purchase price from date of sale to date of settlement at 6 per cent per annum, all conveyancing, recording, &c., at the cost of the purchaser; good title or no sale; a deposit of $250 will be required at the time of sale and settlement to be within thirty (30) days of the date of sale; or deposit forfeited and the property resold at the cost and risk of the defaulting purchaser after five (5) days' previous advertisement of such resale in some newspaper published in Washington, D. C.

J. WRILEY JACOBS, Surviving Trustee. 925 Fifteenth street northwest.

The above sale is postponed until WEDNESDAY, DECEMBER THE TWENTY-THIRD, 1931, at FOUR-TEN O'CLOCK P. M., SAME PLACE. BY ORDER OF THE TRUSTEE.

The purchaser of the above-described property having failed to comply with the terms as stated therein said property will be resold on THURSDAY, THE TENTH DAY OF MARCH, 1932, AT FOUR O'CLOCK P. M., IN FRONT OF THE PREMISES. TERMS OF SALE TO BE ALL CASH. A deposit of $500 required at sale. Conveyancing, recording, &c., as stated above will also apply to this sale. BY ORDER OF THE TRUSTEE.

The above sale is postponed until WEDNESDAY, THE SIXTEENTH DAY OF MARCH, 1932, at FOUR O'CLOCK P. M., IN FRONT OF PREMISES. BY ORDER OF THE TRUSTEE. P—mar11,14,16

LOST 1

DOG—Fox terrier; wire-haired; male; white, bobbed tail. Reward if returned to 5325 5th st. nw. Georgia 1470-J.

DOG—Scottie; answers to name "Spragson;" wearing red collar; Thursday afternoon vicinity Q st. bet. 22d and 23d nw. Reward. Phone Pot. 1384.

SUITCASE—Lady's small black suitcase; initials F. A. E.; Wednesday evening, Union Station. Reward. West 2880.

WEDDING RING—platinum; initials "M. A. W. to C. M. C." inside; reward. Potomac 6273; after 6:30 Decatur 4592.

WRIST WATCH—Elgin; child's; M. Lee on back. Reward. Col. 3147.

BROOCH, in form of a bird, with a large diamond hanging from its mouth, at Belasco Theater, Monday evening. The brooch was dropped between the second box, left, and the street curb in front of theater. Reward. Phone Adams 8642.

PERSONALS 3

CASH for pawn tickets, diamonds, jewelry, antiques, silver, gold and watches. Livingston, 601 13th st. nw.; NAt. 5649.

HEMORRHOIDS (piles) eradicated by own method. Results guaranteed or money back. Write for booklet. Dr. Sommerwerck, 1365 Columbia road.

KINDERGARTEN primary grades, dancing, French, music; transportation 8 to 6. Col. 1846.

REGISTERED NURSE will give massage—electricity—salt glow baths, irrigations; your home or mine. Dist. 9071.

ULTRA-VIOLET RAY treatment; invigorating massage; for refined only; colored nurse. North 2768.

FOOT Pathologist, 11 years over Columbia Theater. Dr. J. L. Bliss Bates, 1110 F st. nw.

SONG POEMS WANTED by melody writer. Earle Whittemore, 817 Dist. Natl. Bank Bldg. Na. 3886.

CLAIRVOYANTS 4

LICENSED BY DISTRICT OF COLUMBIA.

LOVEL—American Indian clairvoyant, astrologist; he satisfies all; a born medium; readings, 50c. 913 M st. nw.; Dist. 5727.

MME. YACAN, from Egypt, will tell your fortune by cards, $1; ladies only; by appointment. Call Col.8979-W.

DR. MAE HOPE, PSYCHIC ANALYSIS. Readings, $1. Natl. 9493 for appointment. Kresge Bldg., 11th and G sts., Room 405.

PROF. WRIGHT, Medium. Seance every Sun., Wed., Fri., 8 p. m. 450 N. J. ave se. Appointment. Linc. 4193.

MRS. RIZPAH ELDON

Advice on all affairs of life, love, marriage, business, family. 1336 Mass. ave. nw., cor. 14th st.; Met. 2726.

MADAM DALTON

Tells you the right road to success, banishes all troubles and cares, whatever they may be; also affairs of life. 716 7th st. nw., over Rubin's Jewelry Store.

MADAM NAOMA PALMIST MEDIUM.

Tells anything you want to know; who and when you'll marry; makes up lovers' quarrels and family troubles, how to gain and hold a good position, overcome troubles, bad luck. Hours 9 to 9. Life readings, $1. 623 7TH ST. NW. (OPP. PATENT OFFICE)

PROFESSOR AVON

Royal Egyptian world's greatest palmist medium. Absolutely has no equal. Tells the object of your call without asking you a question. Gives advice on all affairs of life. Oriental Studio, 943 Pa. ave. nw. NEXT TO FRANKLIN NATIONAL BANK.

MADAM PAULINE

Clairvoyant-Palmist can be consulted on any and all affairs of life, who challenges the world to compare with her great powers and work on business, love, law, marriage, divorces, separations and family affairs. Office hours, 9 a. m. to 9 p. m. 900 11th st. nw. This clipping and 50c entitles you to a $1 reading.

MADAM LOUISE

Seventh daughter, born with a veil; reads your past, present and future in all affairs of life, business, love or trouble; gives full secret how to fascinate the one of your choice; tells when and whom you will marry. If you are in trouble of any kind, want relief from a troubled mind, Mme. Louise has been of benefit to thousands. Satisfaction guaranteed.

1305 H ST. N.W.

MME. DILL

GIFTED LIFE READER

Readings and powers as a gift by birth to her to help those who are in trouble giving names, dates, facts, guides you to success, health and happiness, settles lovers' quarrels, causes speedy and happy marriages, guarantees to help and tell you what your troubles are and how to overcome them. One visit to her will mean more than thousands to your happiness. THIS CLIPPING AND $1.00 ENTITLES YOU TO A $2.00 READING. HOURS 9 TO 9 DAILY. 739 7TH ST. NW., NEAR H. OVER SCOTTY'S TAILOR SHOP.

MADAM MEMBRANCE

WORLD'S FAMOUS PALMIST.

If your business is unsuccessful, if your health is not good, if you are in TROUBLE of any kind, you should see this TRULY GIFTED PALMIST at once. She has helped THOUSANDS—why not you?

She not only tells you what your life has been, and will be, but how to change your bad conditions to those of SUCCESS, JOY and HAPPINESS. Thousands of people today are failures simply because they can not see for themselves or are not following the right TRADE or PROFESSION. MME. MEMBRANCE has made a life study of this and she is now ready to advise you how to make a success of your life. ALL READINGS CONFIDENTIAL. Office Hours: 9 A. M. to 9 P. M. 717 H ST. NE., NEAR 8TH.

29 Years' Successful Practice in Washington

My Reference and Guarantee

Martha Spencer

MOST REMARKABLE READER OF HUMAN DESTINY OF THE PRESENT AGE.

It may be of vital interest to you to know the outcome of your present DISTRESS; the happiness of your future life may depend upon the right solution and proper advice. WITHOUT A QUESTION I WILL TELL YOU THE OBJECT OF YOUR CALL, NAMES OF FRIENDS, RELATIVES AND ACTUAL FACTS CONCERNING YOUR LIFE AND CIRCUMSTANCES WHICH YOU KNOW TO BE ABSOLUTELY TRUE. PERFECT SATISFACTION OR NO FEE.

924 14th St. N.W.

Cut this out for future success and reference

SPIRITUALISTS 5

MRS. MISTER, 1250 10th st. nw. Seance Monday and Thursday, 8 p. m. Readings daily. Call District 4837.

J K SIMMONS, SPIRITUAL MEDIUM. Readings by appt; seances Thur., 8 p. m. 1341 Newton st. nw. Col 4342.

DR. JANE COATES. READINGS BY APPOINTMENT. 1473 MERIDIAN PL. NW. CALL COL. 4373 FROM 9 TO 4. AFTER 4, COL. 6227.

AUTOMOBILES for SALE 7

BUICK Demonstrator, 1931—67. Sold for $1,550; now $1,175; looks and runs like new; new-car guarantee; terms or trade. STANLEY HORNER, INC., 1015 14TH ST. NW. NATIONAL 5800.

BUICKS Exceptional values in fine resale cars; large selection in body styles. EMERSON & ORME, 17TH AND M STS. NW.

People who can afford to buy new CADILLAC and LA SALLE cars turn in good used cars. Kempton-Cadillac has "another you can not afford to miss." 1930 LA SALLE 7-pass. SEDAN. 1138 Conn. Ave.

CHEVROLET 1931 Cabriolet, has low mileage; motor perfect; tires like new; in fact, car can't be told from new; terms and trade. only $515. DONOHUE CHEVROLET, INC., 1000 Conn. Ave. at K. Nat. 3953.

DON'T MISS THE LAST DAYS OF OUR GREAT USED-CAR SALE. Lots of Real Buys. H. B. LEARY, Jr., & BROS., 1321-23 Fourteenth St. NW.

FORDS AND OTHER MAKES. SEE US FOR YOUR NEXT USED CAR. PARKWAY MOTORS, 3040 M ST. NW.

HUPMOBILE—1930 Custom Four-Door Sedan; this big six luxury at this amazingly low price; only $495; no trade at this price; terms. GRAHAM MOTOR SALES, INC., 1526 14th st. nw. Pot. 0772.

People who can afford to buy new CADILLAC and LA SALLE cars turn in good used cars. Kempton-Cadillac has "another you can not afford to miss." 1930 NASH COUPE. 1138 Conn. Ave.

NASH 1930 twin ign. 6, black, 6 wire wheels and trunk rack; absolutely looks like a new car; guaranteed. This car is our best buy at $750. Terms and trade. WILLIAMS & BAKER, INC., 1507 14TH ST. NW. POT. 6140.

People who can afford to buy new CADILLAC and LA SALLE cars turn in good used cars. Kempton-Cadillac has "another you can not afford to miss." 1930 HUPP SEDAN. 1138 Conn. Ave.

AUTOMOBILES for SALE 7

TODAY'S SPECIAL

No. 220.

1929 ESSEX COUPE.

$210 $84 DOWN. $13 MONTH.

If you can not arrange to come in, just phone us and ask about No. 220. We will gladly send it out to your home.

Lambert

"HOUSE OF CONFIDENCE."

14TH & P STS. N.W. DEC. 3900.

Fords! Fords! Fords!

CHOICE OF 100

ALL YEARS—ALL TYPES TRUCKS AND DELIVERIES

$19 UP

TERMS TO SUIT

OPEN SUNDAYS & EVENINGS

STEUART MOTOR CO.

6TH & NEW YORK AVE. N. W.

NAT. 3000.

Directory of USED TRUCKS

A TRUCK OR DELIVERY FOR EVERY NEED. All Years—All Models. STEUART MOTOR CO., 6th and New York Ave. NW. OPEN EVENINGS AND SUNDAYS.

WANTED—AUTOMOBILES 13

WE buy any make car; highest prices paid. The Auto Mart, 1318 14th st. nw. North 8127. Open evenings and Sundays.

CASH FOR YOUR CAR

Without a doubt I pay highest price. If your car is not paid for, will pay your undue balance, give you the difference in cash. No delays. Drive to 1729 14th st. nw.

SEE MR. BARNES

BUSINESS SERVICE 14

We are equipped to completely renovate your home or to take care of your smallest need.

Our company makes a specialty of keeping homes and apartments in repair. No charge for estimates.

MONTHLY PAYMENTS

WASHINGTON HOME IMPROVEMENT CO.

GENERAL CONTRACTORS

1727 K St. N. W. NAtional 2221

HELP WANTED—FEMALE 17

BEAUTY PARLOR OPERATOR — Must know how to cut hair. Apply 1626 Wisconsin ave. nw.

CORPORATION has opening for well educated woman, willing to assume responsibility. Salary, $1,200. Box 239, Washington Post.

MANICURIST—Wanted for barber shop. Apply Wardman Park Hotel Barber Shop.

NOTICE—Why be unemployed? Learn shorthand, typewriting, English, spelling. New, easy methods. Average time, 2-6 months. Position guaranteed graduates. Classes limited; start today. Boyd's, 1333 F st. Nat. 2342.

SALESLADIES — Those with department store experience desired. Apply at once, 610, 1319 F st. nw.

SALESLADIES—Two; experienced; for supervisors; wonderful opportunity to those who have confidence in their ability to make good; must furnish refs. Apply 917 District Natl. Bank Bldg.

STENOGRAPHER—With life insurance experience. Salary $18 week. Boyd's, 1333 F st.

HELP WANTED—MALE 18

BOYS AND YOUNG MEN—Between the ages of 16 to 24; with and without bicycles; for messenger work; permanent. Apply Mr. Schryver, 1317 New York ave. nw.

SALESMAN—Wanted to sell coal in carloads on a commission basis in Washington and a radius of 50 to 100 miles; we have a large tonnage of the best Pocahontas and New River Smokeless and other coals, and can ship on the lowest freight rates. Address Coal Shippers, P. O. Box 193, Lynchburg, Va.

WANTED—Experienced pinsetters. Apply Silver Spring Bowling Alley, phone Silver Spring 229.

YOUNG MAN—To travel in Va. and Md.; commission advanced. Apply at once, 609, 1319 F st. nw.

2 COMPETENT MEN for sales and service department; to work for local organization; must be neat appearing and ambitious. Apply 977, National Press Bldg., between 2 and 4. See Mr. Spangler.

BAKER—EXPERIENCED. (COLORED). NEEDED IMMEDIATELY. EMPLOYMENT SERVICE, 1406 G ST. NW.

WE CAN use a few good salesmen with cars. Wonderful opportunity for hard workers. Call at 921-927 Tower Building.

WE ARE ADDING A FLEET OF NEW CARS

Making available positions for good, reliable drivers with the

CITY CAB CORPORATION

141 12th St. N.E.

SITUATIONS—FEMALE 21

COLORED woman wishes place as cook and general houseworker; stay nights; good refs. 1129 6th st. nw.

GIRL—Young; colored; neat; experienced maid, general houseworker; full or part time or work by the day; small family; refs. Atlantic 3669.

WOMAN—Colored; chambermaid, waitress, plain cook, general houseworker; stay nights; refs. 1024 Lamont st.; Col. 9118-W.

PERSONS advertising for "Situations Wanted" are warned to exercise careful investigation of persons offering positions where cash deposits are required to secure employment.

SITUATIONS—MALE 22

BARBER—Young, steady worker, wishes position; references. Box 288, Washington Post.

SITUATIONS—Male—Female 23

CALL DEC. 2419 FOR RELIABLE HELP. THE DOMESTIC AGENCY, 1937 14th st.

REAL ESTATE LOANS 27

FIRST AND SECOND TRUST LOANS. C. F. WARING. 1416 F ST. NW. National 9172.

WANTED—TO BORROW 28

$1,200 wanted to use to remodel business house; good security and will pay six per cent. Phone Linc. 9024-J.

DOGS—CATS—PETS 31

PROTECT your home and child with the faithful chow. Who meddles where the chow presides? Male pups on hand. C. C. Middlebrook, Dahlgren, Va.

MISCELLANEOUS for SALE 35

DIAMOND—Solitaire; 2 kt.; perfect; nice color; sell $250; inspection invited. Box 285, Washington Post.

SEWING MACHINES reconditioned, drop-head treadles, mostly Singers and Whites, some as low as $5.95. 800 H st. nw.

WANTED—MISCELLANEOUS 36

BOOKS—All kinds. Bring them or call Met. 5415. Pearlman's, 933 G nw.

FURNITURE—If you want full value for your furniture, send to D. Notes; 25 years of fair dealing. Phone Dist 8112.

GOLD, SILVER, WATCHES, DIAMONDS and old jewelry needed for our mfg. dept. SELINGER'S Full Cash Value Paid 818 F STREET

COUNTRY BOARD 39

CLARENDON, VA—43 Holly st. For gentleman; room, with or without board; reasonable. Phone Clarendon 713.

ROOMS—FURNISHED 42

A MASTER bedroom; 3 exposures; private bath; private detached home; garage; gentlemen. 4500 17th st. nw. Ad. 6323.

ARIZONA HOTEL—310 C st. nw., block off Pa. ave.; neatly furnished rooms; lobby; 3 baths on each floor; shower bath; continuous hot water; $4 week up; transients, 75c to $1.

ATTRACTIVE front double room in physician's quiet home; reasonable; every convenience. 1747 P st. nw.

BELMONT ST. NW., 1455—Two large, connecting rooms, private bath; elec., telephone extension; instant h. w.; $32; will rent separately. Col. 3433.

CALVERT ST. NW., 1939—Near Shoreham Hotel. Large, sunny rm., $7; single rm., $5; hot water; l. h. k. if desired.

CAPITOL HILL—704 A st. se. South front; fine home; every convenience.

CENTRAL—Unusually desirable front room (fireplace); large closets; well furnished; also living room (fireplace); sun room; or entire floor; cont. h. w.; references. 1626 17th.

COLORED—1603 S st. nw. Large, bright room; for couple; plenty heat, h. water; use kitchen; reasonable; apply a. m.

COLUMBIA RD., 1425 — Spacious southern-exposure room with bath; for one refined gentleman.

COL. RD. NW., 1736—Apt. 102. Large, delightful room; in refined home; for office women; privileges; $20. Col. 8099.

CONNECTICUT CLUB, 1302 Conn. ave. nw.—Newly furnished rooms, facing ave.; next bath; spacious parlors; writing rooms; reasonable.

DOWNTOWN—1111 11th st. nw. Clean single and double rooms; continuous hot water; $3.50 up.

DOWNTOWN—Clean, comfortable, well-furnished bedroom, kitchen, for refined man; bath shared with one; quiet, homelike; other rooms. 1717 De Sales.

EUCLID ST., 1422—Large room; nicely furnished; a. m. i.; instantaneous hot water; gentlemen preferred or married couple. Adams 7404.

EUCLID NW., 1422—Large front room, and smaller room; h.-w.-h.; gentleman preferred or matured woman. Ad. 7404.

EYE ST. NW., 913—Apt. 2; bright, attractive large front room; first floor; near bath; for 2 or 3; $7 weekly.

EYE ST. NW., 1339, Apt. 4—Large front room, next bath; ideal location; every convenience; reasonable.

EYE ST. NW., 2013—Small, newly decorated room, next to bath; continuous hot water; private home; central; gentleman.

FIRST ST. NW., 719—Nicely furnished room for young lady; reasonable.

HARVARD ST. NW., 1358—Large front room; for 1 or 2 employed; abundant heat; lavatory; home comforts. Adams 1232.

HARVARD ST. NW., 1645—Desirable double room; 2d floor; next to bath; shower; quiet, strictly private home; convenient to cars and buses; references.

HOLLY ST. NW., 1430—Shepherd Park. Large room and garage; $25 1, $30 2 persons; meals if desired; Ga. 4497-R.

L ST. NW., 1347—Lovely, newly furnished suite; large room and kitchenette; 2d-floor front; ideal home for 1 or 2 persons; only $40.

L NW., 1347—2 lovely newly renovated rms., one very large; twin beds, very cheap, $7 for 2; one beautiful front, a snap for $5 weekly.

M ST. NW., 1110—Freshly renovated; quiet; southern exposure; employed persons preferred; $3 weekly.

M ST. NW., 941—2 large well-heated housekeeping rooms, 2d floor front; reasonable; references.

MASS. AVE. NW., 921—Large front room; 1 or 2 gentlemen of quiet habits preferred; reasonable.

MASS. AVE. NW., 1625—Nicely furnished rooms, home-cooked meals; home privileges; $40 per month; ladies. Dec. 0632.

N ST. NW., 1428—Rooms, well furnished; also one room with kitchen; for refined couple in French family.

NEAR Dupont Circle; double room; twin beds; kitchenette; $20 month; also single room. Potomac 5132.

NEW HAMPSHIRE AVE. NW., 1824—Single rm., next to bath; $16 mo.; good location; gentleman. Dec. 5814.

NEW YORK CITY—New York Herald Tribune personally inspects Manhattan rooms before accepting advertisements. It offers its free room bureau service to anyone planning to come to New York.

O ST. NW., 1223—Two single rooms; 2d floor; near bath; for gentlemen; nicely furnished; large closets.

PARKWOOD PL. NW., 1336—Large corner room, $20.00; also large room with sleeping porch. Garage, $5.00. Adams 9738-J.

P ST. NW., 461—Large room next to bath, suitable for 2; $4 weekly; single, $2.50 week; gentlemen (white). After 3.

PARK RD., 1827—Very large double rm.; beautifully furnished; private bath; another with semiprivate bath. Col. 10322.

R ST., 2010—Double furnished room; close in; unlimited telephone service; men preferred. Tel. No. 5524.

STUDIO—Charming top floor; 1 r., k., b., sleeping porches; unique, cozy, cheery; unusually quiet, privacy; refined adults. 1633 Q.

THE PLYMOUTH, Apt. 42—Warm sunny front room; free phone, elevator, hot water; kitchen if desired. Dist. 6717.

THE VIRGINIA, 2120 G nw.—Attractive room; near Govt. depts.; $5; transients. 1022 17th NW.—Room with and without kitchenette, $3.50-$6.50; transients.

V ST. NW., 58—Pleasant room, with porch; next to bath; running water in room; cont. h. w., unlimited phone; $15.

YOU ST. NW., 63—Attractive front room, twin beds; refined adult family; continuous hot water; meals optional.

16TH ST. SE., 36—Large, bright room; in private home; close bath; all modern; meals optional; reas. Linc. 4700-J.

18TH ST NW., 1713—Beautiful studio living-bed rm. and kitchenette; also single room; use phone. North 3534.

16TH ST. NW., 3321—Very attractive, warm, sunny room; garage; very reasonable.

1804 RIGGS PL., near Dupont Circle—Attractive front room, four windows, new bed, adjoining bath; family quiet; homelike; for couple or single; reasonable rate.

18TH ST. NW., 2413—Attractively furnished front room; twin beds; for 1 or 2; every convenience; reasonable. Col. 6681

20TH ST NW., 915—Bright, 1 or 2 rooms, suitable for 3 adults; $8 and $10 weekly; cafe in building.

1713 18TH ST. NW.—2d-floor front single or double room; meals if desired; use phone; reasonable.

3455 HOLMEAD PL. NW.—2d floor, next to bath; a. m. i.; $15; also large front room; 2 gentlemen; $25; near 14th and Park rd.

3204 18TH ST. NW.—Near Park road. Large, attractive 2d-floor front room; twin beds; also small room; semiprivate bath.

MERRILL MANSIONS.

1361 Fairmont st. nw., top of hill; 14th st. car line; nice suites, bath kitchenette; $10-$13 wk.; rms., $7-10 wk.; day rates.

ROOMS—FURNISHED 42

BACHELOR APT.

1401 Eye St. N.W., 3d floor. Room to middle-aged gentleman.

THE MANCHESTER

1426 M ST. NW.—DECATUR 0410. Rooms with bath, maid service and elevator from $40 up, for two.

ROOMS—UNFURNISHED 43

31ST ST. NW., 1254—Entire 1st floor; 3 large, bright rooms; for light housekeeping; rent very reasonable.

Furnished or Unfurnished 44

CALVERT ST., 1843—Owner will rent to desirable couple 3d floor, with privileges of 1st floor if desired. Col. 4741.

COLORED—Beautiful, large, bright front room; private bath; modern; newly decorated; homelike; use of kitchen; refined Northwest section. North 2301.

10TH ST. NW., 3545—1 rm., kit., bath; conveniences; $5 week; clean; adults. Call 3 to 8; good location; large rooms.

ROOM and BOARD 45

K ST. NW., 1629—The Lee-Marque. Nicely furnished front room; running water; also single rooms; semiprivate bath; excellent board; home surroundings; downtown.

LAMONT ST. NW., 1822—Well-fur. rooms, with good, wholesome meals, at reas. prices, for business people. Ad. 5223.

LOVELY warm bright front room for elderly or semi-invalid needing care of nurse. Free phone; elevator. Dist. 6717.

M ST. NW., 1709—Walking distance; comfortable home with Southern family; excellent meals; phone; reasonable.

MINTWOOD PL. NW., 1844—One large front room, attractively furnished, in lovely residence, for those desiring a real home; twin beds; fresh vegetables. Col. 8119.

MORRISON ST., 3733—In beautiful Chevy Chase, D. C. Single, double rms.; delicious meals; reas.; garage; phone.

PRACTICE your French. Room and board with Parisian family; good location; reasonable; excellent meals. Potomac 0458.

S ST. NW., 1919—2d-floor front; double; southern exposure; home privileges; excellent food; reasonable. Dec. 1909.

VERMONT AVE. NW., 1211—Single, double; all home comforts; best food market affords; quiet, refined surroundings.

11TH ST. NW., 1113—Single and double front rooms; good meals; satisfaction guaranteed; come to see us. Met. 9882.

13TH ST. NW., 2629—Lovely room; single or double; in private home of young couple; $10 week; semiprivate bath; delicious meals.

16TH ST. NW., 3320—Large room, with private bath; single rooms; excellent meals; near cars; reasonable.

16TH ST. NW., 3320—Large room, with private bath; single rooms; excellent meals; near cars; reasonable. Col 9632.

1658 EUCLID—Apt. 4. Private family offers lovely room; excellent home cooking; reasonable; near Ambassador Theater and park.

19TH ST. NW., 1639—Attractive single, double rooms for gentlemen, $10 week, with board; $40 mo.; phone.

SCOTT INN, 1333 K ST. N.W.

Beautifully located, near downtown business and theaters; double and single rooms, with excellent home-cooked meals.

APARTMENTS—Furnished 50

AT 2721 ADAMS MILL ROAD—2 rooms, kitchen, dining alcove, bath; exclusively residential, but near 18th st. and Columbia rd. and convenient to car lines and stores; directly opposite entrance to park; everything furnished; Frigidaire on house current; price, $65; also furnished apartment with 2 bedrooms; available 15th.

DELIGHTFUL APT.—All outside rooms; 5 rooms, 2 baths; large porch; gas, electricity included; $175. Phone Col. 5668.

ENTIRE 2D floor; (detached) private home; electric refrigerator; ideal home for 2 or 3 settled business women. Georgia 4044.

HAMILTON ST. NW., 921—2 clean, sunny, communicating front rooms; 2d floor; sink, gas, elec., dishes; R. $10 week. Ga. 1472.

RAVENEL—1610 16th nw. Attractive 1 and 2 room, kit., bath, dining alcove; $60 to $100; elec. refrig.; res. mgr.

REFRESHINGLY clean, sunny, 2 rms., kit. and bath; 2d fl.; twin beds; comp. furn.; includes gas and elec., $60; adults. Berlin, Apt. 23, 7 Logan Circle. Dec. 4030-J.

1402 M ST. NW.—Attractively furnished 4-room apt., with kitchen and bath; $75, includes elec and gas. See janitor.

WE PLACE YOU FREE.

Furn. and unfurn. apts. and houses. NATIONAL RENTAL SERVICE, 1427 Eye st. nw. Ad. 0577. Dist. 6768.

APARTMENTS—Unfurnished 51

BROOKLAND—1510 Newton st. ne. Two large rooms, kitchen, bath; large inclosed porch; lovely semidetached home; elec., gas heat; $45; adults; refs. exchanged. Decatur 0930-W.

CHEVY CHASE, D. C.—2d fl. of residence, equipped for housekeeping; 5 rms., ba.; $50 plus half heat, gas and elec. Cleve. 4733.

COLORED—Harvard st. nw.; private apt.; 3 large outside rooms, bath; light, cheerful; large back and front yards; light, gas, heat, $42.50. North 2301.

DUPONT CIRCLE HOTEL Apartments. New and distinctively different in appointments, location and environment. Every room flooded with sunlight. Suites of 1, 2 and 3 rooms, from $37.50 up. Phone Decatur 6201.

NEAR Congressional Library, 317 3d st. se.; 2 rooms, kitchen and bath; a. m. i.; janitor service. Lincoln 5831.

PARK ROAD COURTS—1346 Park rd. 4 rooms, bath and foyer; $73 and $78; some with porches; electric refrigeration; ownership management. Bliss Properties, Adams 8464 or Linc. 1860.

S ST. NW., 1707—Thoroughly modern; 5 and 6 rooms; $62.50 and $72.50; open; will redecorate. Adams 9228.

THE TIFFANY—1925 16th nw. Beautiful 3 rooms, solarium, kitchen, bath. 4 room, kitchen, 2 baths; $80 to $120. Elec. refrigeration. Resident manager.

THE ALTON—1445 Park rd. Modern fireproof bldg.; sunny front apt.; 4 rooms; large reception hall; large dressing room; Frigidaire on house current; 24-hour elevator; $79.50; furnished, $95 up; resident manager.

3113 GEORGIA AVE NW. 3 rooms and bath, Arcola heat.....$30.00 GEORGE F. HANE, 1422 F ST. NW. Natl. 3984.

DESIRABLE downtown apartment. Low rent. Inquire Zager & Salus, 920 New York ave.

HARVARD HALL

1650 HARVARD ST. N.W.

Overlooking Rock Creek Park

NOW AVAILABLE.

Large, sunny suites, from 1 to 4 rooms. Furnished or unfurnished. Frigidaire, switchboard, radios, pool room. Swimming pool and gymnasium. Maid and valet service. Garage. COLUMBIA 5714.

THE VALLEY VISTA

2032 BELMONT ROAD N. W.

South End of Taft Bridge

Unsurpassed location. Desirable apartments, one to five rooms. Furnished or unfurnished. Reasonable rents. Frigidaire, radio, glassed-in porch, cafe, drug store, beauty shop.

Maid and Valet Service

DECATUR 5000.

OFFICES—STUDIOS for Rent 55

EDMONDS BUILDING

917 15th St. N.W.

Opposite McPherson Square.

THE WALL STREET OF WASHINGTON.

Individual offices and suites—rentals beginning at $25 a month. Complete Building Service.

SHANNON & LUCHS CO.

1435 K St. Natl. 2345.

CHANDLER BUILDING

1427 Eye St. N.W.

Individual offices and suites with Secretarial Telephone Service. Also about 2,000 sq. ft. of 2d-floor open space. Low Rentals.

SHANNON & LUCHS CO.

1435 K St. Natl. 2345

APARTMENTS for SALE 66

2-FAMILY apartment house; 3 baths; cellar; garage; large front rooms; oil heat; can give possession at once; seen by appointment. Owner, Adams 5261-J.

ACREAGE for SALE 71

95 ACRES high, level land near Potomac River; spring-fed creek; 20 miles D. C.; $30 an acre. Box 283, Washington Post.

LOTS for SALE 72

WILL SACRIFICE PRICE for quick sale; a desirable building lot for a fine home; 78 feet frontage. Call Owner, Columbia 6334.

FARMS—Land for Sale 74

$100 DOWN, $10 month; 5 acres woods on State road near Potomac River, 20 miles from D. C.; $600. Box 287, Washington Post.

SHORE PROPERTY—Sale 76

ATTRACTIVE, new, modern bungalow; on salt water; 30 miles from the District; finest fishing, boating and bathing; large hardwood shade trees; refined and restricted; priced for quick sale, $465; if you have $65 cash, call me up. Met. 5764.

DRY 'ORAL CITATION' TEST SEEN IN FIGHT AS MAN IS ARRESTED

Federal Agent in Affray With U. S. Employe on Prohibition Count.

DISTRICT WORKER TOLD TO APPEAR IN MARLBORO

Policemen End Fisticuffs; Maryland Warrant Held Ineffective Here.

It took a fight in a Treasury Department garage at Eighteenth street and Kalorama road northwest, yesterday between a prohibition agent and a colored employe of the Bureau of Internal Revenue to bring out the "oral citation" method of combating bootleg liquor circulation.

The fact also that a prohibition agent may be permitted to aid in an investigation of a complaint against himself was a later development of the fisticuffs which resulted in the arrest of the colored man, Arthur Tyler, 43 years old, of 1414 Sixth street northwest, on charges of assaulting a Federal officer.

Tyler, two months ago, had been orally cited to appear before the United States commissioner at Marlboro, Md., by the agent, Donald Mallette. Tyler's car was in an automobile wreck near Clinton, Md., and the agent, happening upon the scene, had his attention called to the fact that there was some liquor on the roadside, Tyler said.

Taken to Waldorf.

Officer Mallette at that time told Tyler to appear in Marlboro the following day. Tyler was then taken to Waldorf, Md., where a justice of the peace absolved him from blame in the accident. He returned to Washington.

The oral citation, as explained by prohibition officials, is used so that a person will not have to spend a night in jail. The agent may, when he arrests a man for violation of the eighteenth amendment of the United States, at his discretion, release the man after ordering him to appear at commissioner's court, even if this man is from a different jurisdiction. When the man does not appear a warrant is sworn and transferred to the jurisdiction where he is located. Then after extradition hearings he is returned to the original jurisdiction to answer the charges.

Tyler returned to Washington and was advised by acquaintances not to answer the citation. He said that he was innocent of having any liquor in his car at the time of the accident.

Yesterday Tyler was at the garage, starting the truck which he operates for the Government, when Officer Mallette came up to him and asked why he had not appeared in Marlboro. He answered that he had been advised not to do so.

The fisticuffs are then said to have followed. The agent's derby was battered and Tyler's nose bloodied and his face bruised by blows.

Two policemen from the Third Precinct came to the garage and took Tyler to the station house, where Officer Mallette placed the charge against him. He was released on bond of $1,000.

Tyler, who claimed that Mallette first struck him and that he later merely attempted to defend himself, through his attorney, Harold F. Hawken, filed a complaint at the Prohibition Bureau.

Witnesses Interviewed.

There Mr. Hawken was told that an investigation would be made. Later in the day Mr. Hawken went to the garage to interview witnesses to the affray, one of whom was E. Sidell, a mechanic.

When he reached the garage he found that the prohibition investigators were already there and that one of them was Officer Mallette, he said. He told them that he, as Tyler's attorney, should be allowed to be present when they obtained signed statements from the witnesses.

They answered him, he said, by saying that that would never do and he must either get out or be put out.

According to records at prohibition headquarters a warrant was issued for Tyler in Maryland on charges of possession of liquor. This warrant was only effective in Maryland, they said. Officer Mallette had no warrant when he approached Tyler, the officials stated.

Tyler said that frequently in the course of his position he was intrusted to haul confiscated liquor and narcotics to the court for use as evidence. He has held the position for nine years.

G.W.U. Law Dinner Set for Tomorrow

Students and Alumni to Hear James G. Rogers at Banquet.

Students and alumni of the George Washington University Law School will join in holding the seventeenth annual law dinner tomorrow evening at 7 o'clock at the Willard Hotel.

James Grafton Rogers, Assistant Secretary of State, will be the speaker of the evening. An international lawyer of note, he is dean of the law school of the University of Colorado, and is on leave of absence from his academic post while serving the Government. His subject will be "The Role of the Lawyer in International Affairs."

In addition to the speaker, the other guests of honor at the dinner will be the president of the university and Mrs. Cloyd Heck Marvin, the chief Justice Wheat and Mrs. Wheat, and Harry C. Davis, of the board of trustees. Dean William Cabell VanVleck will be the toastmaster. The dinner will be followed by dancing.

$4,768 for Expenses Of Mapes Group Asked

Appropriation of $4,768.11 to defray the expenses of Representative Carl F. Mapes' select committee on fiscal relations with the District was asked yesterday in a deficiency bill submitted to the House by President Hoover.

A total of $21,500 was asked in the bill—$15,000 of which would be used to pay expenses incurred by special and select committees in 1932, and $6,500 to pay for House furniture and repairs.

PUPILS MAKE REPLICA OF MOUNT VERNON

Post Staff Photo.

Pupils of the sixth grade at the Janney School and their teacher, Miss C. Elizabeth Rounds, are shown with their replica of Mount Vernon, which they have just completed. It is made of cardboard boxes and crepe paper and was completed in five weeks.

2 POLICEMEN FREED AT BRUTALITY TRIAL

Lambert and Hazard Are to Be Restored Today to Active Duty.

Eugene D. Lambert and Lewis E. Hazard, policemen attached to the old Ninth Precinct Station, will be restored to active duty today, following their acquittal late yesterday of charges of beating Frederick Smith, colored, an assistant athletic instructor of the Lovejoy School, at Twelfth and D streets northeast, last May.

A jury in the court of Justice James M. Proctor deliberated about two hours before being able to agree upon a verdict of not guilty. Previous to the retirement of the jurors to consider the case, Justice Proctor had directed that on the first count of the indictment "not guilty" should be registered.

Attorneys James A. O'Shea and John H. Burnett, who defended the two accused officers, contended the men had used only such force as was necessary to arrest the complaining witness. The testimony was that a riot call had been sent in to the police station and that the officers had been sent to the Twelfth and D street site to disperse the rioters.

Lambert and Hazard introduced many witnesses who testified that they saw no blows struck and that Smith seemed to be resisting arrest. The case was one of those brought to public attention through an investigation by the Department of Justice.

Hazard and Lambert, who have been suspended for almost six months, will be given full pay for the time they were off duty.

Reserve Officer Gets Decoration

Purple Heart Award Is Given Capt. Vorfeld for Island Work.

Capt. Robert H. Vorfeld, of the Military Intelligence Reserve, who lives at 2608 Tilden street, has been awarded the Purple Heart decoration for service in the Philippine Islands as a private in Battery K of the Third Artillery. He was wounded in action on March 25, 1899.

The order of the Purple Heart was established in the Revolution by Gen. Washington as an award for private soldiers and noncommissioned officers for meritorious service beyond the pale of duty.

It was revived after a lapse of more than a century by the War Department in connection with the Bicentennial celebration. Several have since been accorded the honor. Capt. Vorfeld is employed at the Tariff Commission.

Community Center Host To Kiwanis Membership

The Kiwanis Club of Washington presented "An Evening With Kiwanis" at a meeting of the Parent-Teacher Association and the Community Center of Thomson School last night. The Kiwanians presented a program of talks and musical entertainment.

James B. Evans outlined the club's work for underprivileged children. Vice President E. F. Hill presided. George W. Offutt, president of the Board of Trade, paid tribute to the Kiwanis Club when he said that no other organization in Washington deserved more credit for unselfish endeavor.

Four Are Held Here For Pennsylvania

Headquarters detectives yesterday arrested two men and their wives as suspects in the $175 holdup of an Annville, Pa., shoemaker recently. The men said they were salesmen for a clothing firm.

Those arrested are Cecil Frederick Marshall, 29; his wife, Dorothy, 28; Richard Smith, 24, and his wife, Mollie Emma, 18. A number of victims of recent holdups here viewed the prisoners last night but failed to identify any of them. Pennsylvania State troopers were expected here shortly to take charge of the arrested quartet.

Police Rush To Home on Sniper Hunt

A report that two shots had been fired at the windows of a house at 500 Oneida place northwest, last night sent police cars scurrying to the scene with the fear that perhaps the "sniper" had again renewed his activities.

Mrs. George A. Bessler told police that she and her family, Robert Bickford, a son-in-law, and three daughters, Mrs. Thelma Bickford and Louise and Katherin Bessler, were seated around the dining room table, when suddenly two sharp reports were heard and something struck one of the windows.

They immediately switched off the lights, Mrs. Bessler declared, and a dark shadow was seen to cross the rear yard and disappear down an alley. Police were unable to find traces of any bullets and expressed the belief that some one threw a snowball at the window as a prank.

N'GI LOSES BATTLE WITH GRIM REAPER

Thousands of Boys and Girls Mourn Death of Pet Gorilla at Zoo.

In the land where good animals go when they die, N'Gi plays today. He is probably back in the arms of the mother from whom he was taken while out for an afternoon airing in the jungles of Spanish Guinea, West Africa, more than five years ago.

N'Gi's mother was stabbed by a poison arrow before she released her baby. And N'Gi died yesterday morning, marking the end of a valiant fight, in which all the resources of medical science were utilized to save his life.

This gorilla had an almost human understanding and a love for children. He will be mourned by thousands of little boys and girls who stood fascinated outside the ape's cage while he performed the tricks he made up himself. One little girl, in particular, will shed many a tear over N'Gi's passing. She used to visit the animal's cage once a week, and for her N'Gi performed only his very special tricks

Was Ill One Month.

N'Gi's death came after an illness of one month. The illness started with a cold and developed into bronchial pneumonia. When he was at the point of death two weeks ago, an oxygen chamber was brought from New York and N'Gi was placed in it. He showed improvement for a few days, and then suffered a relapse.

An X-ray examination revealed an accumulation of fluid in the animal's pleural cavity. More than a quart of the fluid was drained out in an operation performed by Dr. Charles A. White, local surgeon, and N'Gi revived. On Tuesday the gorilla's condition was complicated by heart trouble. Adrenalin and strychnine were used, but to no avail. N'Gi lingered throughout the night and about the time the other animals were having breakfast expired.

Body to Be Kept for Study.

N'Gi's earthly remains will be embalmed and sent to Johns Hopkins University for scientific study. Dr. William M. Mann, director of the Zoo, would not consent to have the gorilla's body stuffed for exhibition at the National Museum.

Ravages of illness, which reduced N'Gi's weight from 105 to 65 pounds, would make him a poor specimen for exhibition, the Zoo director explained. N'Gi's life was insured for $3,000 in the name of the Smithsonian Institution which operates the National Zoological Park. He was first captured by J. F. Buck, an American wild animal collector.

O'Kero and Teddy, two chimpanzees at the Zoo who have been suffering from colds, were reported much improved yesterday. O'Kero is basking under artificial sunshine.

Men Indicted in Theft Of 333 Bottles of Rum

The District grand jury yesterday indicted Benito Castillo and James Joseph Mangan for grand larceny in connection with the taking of 333 bottles of liquor from the home of Horace H. Westcott, 1310 Sixteenth street northwest, last February 18.

2,500-Mile Trip to Mexico Is Started by Two in Canoe

Texas and Mexico bound, and with a human skull as a mascot, an 18-foot canoe set sail yesterday with Harold Reagan and Leo Brees at the paddles for a 2,500-mile journey, most of which will be on the Atlantic Ocean.

Camping equipment, a small sail, and a dollar a day food apportionment are included in the trip. Both young men have been in Washington for some time, but neither is a Washingtonian. Their first objective will be Texas, which is Reagan's home State.

Their paddling speed would average 2 miles an hour, but they expect to make 20 miles a day, as the craft will make 10 miles an hour when the wind fills her 10-foot canvas sail. With luck they may get to Florida in two months. They did not expect to start in the cold weather, but said that it was now or never, and that they would soon reach a warmer climate.

SUBPENAS SERVED ON BUS OPERATORS

Hearing Will Be Held Next Wednesday in Fight Over Terminals.

The Public Utilities Commission yesterday took drastic steps to prevent a threatened delay in the ouster of the interstate bus lines from the congested area of Washington. Subpenaes were served on nineteen operators to appear at a hearing in the District Building at 10 o'clock next Wednesday morning.

Only two bus companies, both of which informed the commission they have made arrangements for terminals outside the congested zone, escaped the subpenaes. They are the Greyhound Bus Lines and the Washington Rapid Transit Co., which runs a line to Baltimore. The latter has arranged for a terminal at the Annapolis Hotel, while the former is understood to be making provision for a terminal in the vicinity of its present depot, which is just on the congested zone line.

The commission decided yesterday to serve the summons on all of the companies which had not given satisfactory answers to the query sent to them the first of March. Just what steps the utilities body will take after obtaining information from the operators, under oath, as to what they intend to do about getting terminals by April 1 is conjectural.

Appeals to the District Supreme Court for an injunction to restrain the commission from enforcing the order on April 1 are expected to be made late this month, but the commission expects by that time to be able to show that the operators were given ample time and every opportunity to obtain the new depots within the time allowed since last summer.

Hopkins Ordered Held In $2,317 Fraud Case

Police Judge Isaac R. Hitt yesterday ordered Sherburne Philbrick Hopkins, held on bond of $2,500 for the action of the grand jury on a charge of obtaining money under false pretenses. Hopkins was the first of Peggy Hopkins Joyce's husbands.

Hopkins, who was brought here several days ago from Charlotte, N. C., is said to have represented himself as an agent of the Railroad Owners' Association when he went to a local bank and cashed a check for $2,317.25.

Churches Again to Aid In Search for New Jobs

Attention will again be called to the work creation committee of the committee on employment, when all churches affiliated with the District Federation of Churches will distribute literature Sunday showing how church people can aid in the campaign for jobs.

Col. E. G. Bliss, chairman of the committee, pointed out yesterday the splendid results of the Chevy Chase Presbyterian Church, which initiated work that obtained response from the whole community. Already they have placed more than 50 persons in positions.

JUDGES ANNOUNCE FOUR PLAYS PICKED FOR FINALS IN TEST

"One Little Kiss," "Fog," "Quare Medicine" and "No Sabe" Are Selected.

LAST OF PRELIMINARY CONTESTS ARE STAGED

Presentations Chosen Will Be Repeated Tuesday at McKinley High.

The four plays picked as the best in the preliminary contest of the one-act play tournament of the Community Center Department were announced last night at the conclusion of the final round of the preliminaries at Eastern High School.

They are "One Little Kiss," presented by the drama section of the Woman's Club of Chevy Chase; "Quare Medicine," given by the Columbia Players; "Fog," offered by the East Washington Community Players, and "No Sabe," the presentation of the Montgomery Players.

From these four plays the best comedy and best serious play will be chosen by the dramatic critics of Washington newspapers at a final contest next Tuesday night at McKinley High School.

Entered as Comedy.

"Quare Medicine," although containing a strong undercurrent of drama, has been entered as a comedy. The other comedy is "One Little Kiss." "Fog" and "No Sabe" are dramas.

Four plays were offered last night in the final program of the preliminary contest. They were "Part-Time Job," presented by the Mackin Club; "When the Whirlwind Blows," given by the Washington Readers Club; "The Ladies," presented by the Rockville Woman's Club, and "Betrayal," offered by the Chapel Players.

Grace Spruceback directed "Part Time Job," a sprightly comedy, and the following took part: Eleanor Freund, Edward T. Dillon, Miss Spruceback, Doris Bender, Hazel Conaghan. "When the Whirl Wind Blows," directed by Emma A. Jordan, was well acted by Lula G. Adams, Mary Randolph Ruff and Dorothy Lawrence.

Mrs. Clark Is Director.

Mrs. Berry E. Clark, arranged and directed "The Ladies," and the cast was composed of the following: Martha Williams, Shirley Prescott, Everett Gormley, Elizabeth deLashmutt, Betty Scott, Daisy McGruder, Brunette Hartley, Ella Cashell, Madge Jones and Rachel Watkins. This play was animated and excellently staged and directed.

"Betrayal," a beautifully staged interpretation of the betrayal of Christ by Judas to the high priests, was directed by Miss Bess D. Schreiner. The cast consisted of the Rev. Frank H. Clutz, Charles Whitten, Ralph Keister, N. K. Gardner, John Edson, George Hardy, Ruth Chindblom, Elvin Zimmerman and Albert Hall.

Harold Snyder deserves high praise for his work in supervising the presentation of the fifteen plays offered in the contest.

Advertising Club Hears Dr. Stanley

Economics Bureau Head Urges More Study for Aid of Buyers.

Dr. Louise Stanley, chief of the Bureau of Home Economics, was the honor guest-speaker at the luncheon of the Advertising Club in the Raleigh Hotel yesterday.

In speaking on "What Is Expected of Advertising in 1932," she said that advertising would be an educational agency helping toward the development of a real standard of living, and should furnish more factual information about the materials sold so as to enable the consumer to buy intelligently.

Her talk was one of a series on the same subject which has been given before the club members. President Howard W. Berry presided.

BIRTHS, DEATHS AND MARRIAGES

BIRTHS REPORTED.

Herbert L. and Frances I. Blackmon, boy.
John B. and Annie M. Dod, boy.
Lawrence E. and Marion I. Troth, boy.
Rees H. and Evelyn Barkalow, boy.
Thomas S. and Avis M. Gwynn, boy.
Harry G. and Sarah E. Gilkerson, boy.
Howard H. and Anna B. Jacobs, boy.
William A. and Martha Scott, girl.
Oswald T. and Susie A. Geiger, girl.
Sidney and Dorothy Ehrlich, girl.
Hubert O. and Mary F. Thomas, girl.
Charles W. and Alma M. Fague, girl.
Michael E. and Pauline Vlahos, boy.
Howard A. and Marguerite Templeton, boy.
Berkeley and Katharine Wright, boy.
James T. and Anna M. Fitzpatrick, boy.
James and Ruby Taylor, boy.
Samuel F. and Daisie S. Preston, boy.
Patton W. and Dorothy D. Slemp, boy.
Percy E. and Eleanor M. Batten, girl.
Carl J. and Mary E. Schrenker, girl.
Edwin J. and Ruth A. Isaacson, girl.
Donald L. and Esther C. Janson, girl.
Carroll V. and Catherine A. Paynes, girl.
Everett L. and Lillian Gaskins, boy.
Charles E. and Bertha Ball, boy.
Simon D. and Laura B. Little, boy.
Henry and Carrie Wages, girl.

LICENSED TO MARRY.

Emmett H. Markwood, 26, and Katherine Bein, 25. Rabbi Abram Simon.
Weldon Price, 28, and Edith Dilks, 32. The Rev. John Temple.
Jesse T. Beck, 64, and Lillie M. Breedon, 41, both of Charlottesville, Va. The Rev. J. E. Briggs.
Franklin Pierce Turner, 57, Roanoke, Va., and Frances Hareford Harveycutter, 32, Salem, Va. The Rev. G. F. Dudley.
Lester B. Jenkins, 22, College Park, Md., and Eva M. Neal, 18, Baltimore, Md. The Rev. L. J. McDougle.
Edwin James Conlon, 37, and Geneva Margaret Jensen, 25, both of Southboro, Mass. The Rev. S. H. Korhmann.

Marriage licenses have been issued in Upper Marlboro to:
James William Thompson, 21, of 1347 Four-and-a-half street southwest, and Margaret Van Pelt, 18, of Cheverly, Md.
Francis Lee Hurst, 21, of 927 Massachusetts avenue northwest, and Jeannette Elizabeth Tillotson, 19, of 108 U street northeast.
Robert Amos, 22, of Seat Pleasant, and Harriet Pruitt, 18, of 525 Seventh street southeast.
Thomas Edward Maisel, 21, of 624 Thirteenth street northeast, and Lorretta Elizabeth Doolan, 18, of Hyattsville.
Andrew F. Meiklejohn, 29, of 5819 Blair road northwest, and Lillian L. Isham, 24, of Riverdale.

DEATHS REPORTED.

Katherine V. Scheyer, 95 yrs., 1315 12th st. nw.
Mary E. Perry, 84 yrs., 1926 Calvert st. nw.
Benner R. Myton, 78 yrs., 827 Ingraham st. nw.
Mary Thorne, 77 yrs., Emergency Hospital.
William R. Campbell, 73 yrs., Sibley Hospital.
Joseph H. Ireland, 71 yrs., 644 K st. ne.
Stephen Gauzza, 70 yrs., 255 Rock Creek Church rd.
John W. Cody, 70 yrs., Emergency Hospital.
Nicholas J. Helfert, 69 yrs., Casualty Hospital.
Thomas F. Higgs, 69 yrs., 1313 Potomac ave. se.
Robert J. Lawrenson, 67 yrs., 1275 Owen pl. ne.
Daniel W. Curtiss, 63 yrs., 1418 P st. nw.
Charles H. Taylor, 62 yrs., 613 The Argonne.
Charles Baum, 62 yrs., 1835 I st. nw.
Ida E. Harris, 57 yrs., 705 Longfellow st. nw.
Mary R. McNally, 55 yrs., 1337 34th st. nw.
Jay R. Shook, 54 yrs., Walter Reed General Hospital.
William Horgan, 49 yrs., Georgetown Hospital.
Thomas Colwell, 39 yrs., Casualty Hospital.
William Hastings, 38 yrs., Georgetown Hospital.
Maurice C. Corbett, 32 yrs., Emergency Hospital.
Annie M. Suggs, 31 yrs., 903 North Carolina ave. se.
Martin W. Swann, 28 yrs., Emergency Hospital.
William T. Graves, 24 yrs., Episcopal Hospital.
Jesse F. Stokely, Jr., 17 months, Children's Hospital.
Infant of Nickolos and Mary Meletakos, 1 day, Children's Hospital.
Infant of Bernard and Dorothy Hynson, 18 hours, Sibley Hospital.
Infant of Aahby and Myra Turner, 5 minutes, Gallinger Hospital.
Infant of Richard and Lea Remer, 5 minutes, Gallinger Hospital.
John Ouley, 61 yrs., St. Elizabeths Hospital.
Elsie Lee, 53 yrs., St. Elizabeths Hospital.
Fred G. Quisenburry, 41 yrs., Walter Reed General Hospital.
William Hayes, 35 yrs., Freedmen's Hospital.
Richard L. Butts, 2 months, 50th and Hayes sts. ne.
Infant of Mary Harris, 27 days, Gallinger Hospital.
Infant of Marguerite Bell, 24 days, Children's Hospital.
Infant of Edward and Bessie Davis, 13 days, Gallinger Hospital.
Infant of Jessie and Mable Wheeler, 8 days, 1611 Church st. nw.
Infant of Robert and Jeanette Moore, 3 days, Gallinger Hospital.

HONORED BY FRATERNITY

Post Staff Photo.

The Phi Kappa fraternity bestowed honorary memberships upon four men last night at the second annual banquet of the Omega Chapter at the Mayflower Hotel. Left to right: Dr. Raymond Sullivan, of New York; the Rev. Dr. George B. Stratemeier, of Catholic University; the Rev. Dr. Maurice S. Sheehy, of Catholic University; John J. Raskob, chairman of the Democratic national committee, and Carl Niggel, president of the chapter, who presented the pins. The Rev. Joseph Donnelly, the principal speaker, is in the rear.

EMPLOYMENT FUND ACTION IS DELAYED

To Give Congress Data on District Work Following Meeting Wednesday.

Although the funds of the District Committee on Employment will be exhausted by April 1 and the alternate weekly work that has been provided some 2,200 men and women will be stopped, action intended to place the matter before Congress was again delayed yesterday afternoon when a special subcommittee decided to withhold its findings and recommendations until a meeting of the whole employment group next Wednesday morning.

This small group, headed by E. H. Daniel, was instructed Wednesday to compile data on the needs of the committee after Paul L. Benjamin, executive secretary, had proposed to the steering committee that an appropriation be asked of Congress as soon as possible in order that "serious suffering" will be averted after April 1.

Should the committee adhere to this schedule, only two weeks will remain to place the matter before the District Commissioners, who in turn will carry the matter to Congress if they see fit. All the members of the steering committee, save Sidney L. Talhaferro, a former Commissioner, favor the suggestion.

An increasing majority of the applications for jobs within the past few weeks are from the "white collar" class, Mr. Benjamin revealed yesterday. The number of laborers applying for work has fallen to about 20 per cent of the total

Washington Youth Held on Theft Charge

Robert Posey, 18 years old, who said he lived at the Y. M. C. A., 1704 G street northwest, was returned from Philadelphia, Pa., yesterday by Detective Sergt. Norman Hodgkinson and booked at the Third Precinct Station on charges of grand larceny, after it is alleged he took a watch and pocketbood belonging to Wilfred Lessiter, his roommate, and hitchhiked his way to the Pennsylvania city.

Posey's whereabouts were traced through a telegram he sent to a friend here. His roommate said the watch was valued at $25, while the purse contained a check for $30 and about $1 in change.

Transfer of Parks Here to U.S. Asked

Supervision by National Service Is Suggested to House Group.

Transfer of public parks of the District to the National Park Service was urged yesterday by Representative John C. Schafer (Republican), Wisconsin, at House expenditures committee hearings on bills to establish an administration of public works.

Horce M. Albright, director of the National Park Service, a witness before the committee, was asked by the Wisconsin representative if he favored such a move. Albright, who is a member of the National Capitol Park and Planning Commission, said he "thought it was a subject that should be looked into."

Representative Schafer deviated to attack provision for a Great Falls toll bridge provided for in the Capper-Crampton act authorizing the George Washington Memorial Parkway. The National Parks director said he agreed with Schafer that no bridge should have been authorized with a toll feature.

RASKOB IS HONORED BY FRATERNITY HERE

One of Four to Be Awarded Honorary Membership in Phi Kappa.

John J. Raskob, chairman of the Democratic national committee, became a member of Phi Kappa Fraternity at the second annual banquet of Omega Chapter, of the Catholic University, at the Mayflower Hotel, last evening. Raskob, together with his personal physician, Dr. John R. Sullivan, of New York, and the Rev. Dr. Maurice S. Sheehy and the Rev. Dr. George B. Stratemeier, O. S. D., of Catholic University, received honorary membership.

The banquet marked the second anniversary of the Catholic University chapter of Phi Kappa and also the second time it has conferred honorary membership, Admiral William S. Benson, prominent Catholic layman, and the Rev. Dr. John P. Donnelly, of Catholic University, having received that honor in 1931.

Former Gov. Alfred E. Smith of New York also is a member of Phi Kappa, having received honorary membership from the Syracuse University chapter in 1928 when he was a candidate for the Presidency.

Speakers at the banquet included, in addition to the new honorary members, the Rev. Dr. Charles A. Hart, moderator of the chapter, and the Rev. Frank Guy, of the Catholic University faculty, and Carl J. Niggel, president of the chapter.

Six sophomore students were inducted into the fraternity in a ceremony preceding the banquet.

Young Republicans Hear Party History

Senator Fess Delivers First of Lecture Series at Capital Club.

Senator Simeon D. Fess discussed the history of the Republican party from the Arthur to the McKinley administrations at the regular monthly meeting of the Young Republican Club, at the clubhouse at Sixteenth street and Scott Circle, last night.

His talk was one of a series in which he is outlining the entire history of the party to the Young Republicans.

Representative Frank Crowther, of New York, talked on the tax problems now confronting the Nation. He said that the increase in the national debt was due to credit breakdown rather than to currency deflation. He pleaded the necessity of a high tariff, and said that citizens should be urged to buy American-made goods.

Rugg Addresses Negro Attorneys on Claims

Assistant Attorney General Charles B. Rugg was the principal speaker last night at a meeting of the Washington Bar Association, composed of colored attorneys, held in the parlors of the Musolit Club. He outlined the nature of the work and procedure of the United States Court of Claims since 1854, and its relationship to legislative bodies of the Government.

Other speakers included Judge James A. Cobb, Louis H. Mehlinger, Augustus W. Gray, Charles H. Houston, Arthur W. Mitchell, Thurman Dodson and M. Grant Lucas. Officers elected included Augustus W. Gray, president; Thurman Dodson, Edward W. Howard, vice presidents; George Peterson, recording secretary; William A. Lee, corresponding secretary; Charles H. Toms, treasurer. Perry W. Howard presided.

Policeman to Get Demerit For Assault Case Handling

Brig. Gen. Pelham Glassford, chief of police, yesterday indicated an unfavorable notation would be placed upon the record of Private Ralph Edwards, First Precinct, as the result of the policeman's handling of a complaint of criminal assault by an 18-year-old girl.

The case, that of Margaret Soblotney, complainant, against Henry Clay Robinson, defendant, resulted in a conviction in the District of Columbia Criminal Court and a sentence to 25 years.

The police head yesterday talked to Edwards and the policeman told his superior that the reason he failed to arrest Robinson was because the girl had complained of a man named "Walker." Robinson is a relative of Edwards by marriage, but the policeman said he did not "like him."

PROPOSAL TO CLOSE CAPITAL STREETS IS DUE FOR VOTE TODAY

Senate Committee Expected to Determine Supervision of Useless Routes.

COL. GRANT URGES RIGHT BE GIVEN PARK BOARD

Commissioners Ask Body to Reserve Decision Until Authority Is Settled.

Whether the District Commissioners, the National Capital Park and Planning Commission, or both, may pass on the closing of Washington streets and alleys will be determined this afternoon by the Senate District committee.

Both offices will be represented at hearings on a bill to empower the Commissioners to order the closing of useless thoroughfares. Col. U. S. Grant 3d, director of public buildings and public parks, has written the committee to amend the bill giving the National Capital Park and Planning Commission power to pass judgment on the Commissioners' action.

Method of Appeal.

Col. Grant said this would prevent "arbitrary" action, and establish a method of appeal. He urged favorable action on the legislation, with his amendments, as both necessary and desirable.

Meanwhile the District Commissioners have asked the committee not to approve the measure until some understanding has been reached on the relative scope of authority of the two bodies over District streets.

Codification of Laws.

They advised the committee that they have invited the National Capital Park and Planning Commission "to join in the preparation of a codification of all laws and parts of laws applying to highways, streets and alleys."

"This," they wrote, "is an essential step toward a definite settlement of the question involved."

A bill to reimburuse certain directors in the colored schools for back pay they claim is owed them also will be considered by the committee.

Man Critically Hurt By Hit and Run Driver

Thomas Girard, 74, was in an unconscious condition at Garfield Hospital last night with critical injuries sustained when struck by a hit-and-run driver at Fourteenth and Randolph streets northwest yesterday afternoon.

Witnesses said the car that hit Girard was a convertible coupe and was driven by a young white man. A passing car took the injured man to the hospital. He lives at 1412 Shepherd street northwest.

The Weather

TODAY'S SUN AND TIDE TABLE

	A.M.	P.M.
Sun rises	6:27	
Sun sets	6:11	
High tide	10:42	11:07
Low tide	5:02	5:37

WEATHER CONDITIONS.

U. S. Dept. of Agriculture, Weather Bureau, Washington, Thursday, March 10—8 p. m.

Forecast for the District of Columbia, Maryland and Virginia—Fair Friday and Saturday; not much change in temperature; moderate winds, mostly northwest.

The disturbance that was central northwest of Bermuda Wednesday night has moved rapidly northeastward and merged with the extensive disturbance over Quebec and the Canadian Maritime Provinces, Anticosti Island, 28.92 inches. Pressure remains low over the southern Plateau region and the western portions of Colorado and New Mexico, Flagstaff, Ariz., 29.72 inches. High pressure prevails elsewhere over North America, Point Barrow, Alaska, 30.82 inches, and Havre, Mont., 30.72 inches. Precipitation, mostly light, has occurred in the lake region, the Ohio Valley, the Appalachian region, and from the North Pacific States southeastward to the Texas coast. The temperature has fallen from Utah and Colorado southeastward to the Texas coast, and it has risen slightly over most sections from the Plains States eastward to the Atlantic Coast, but it is still much below normal almost generally east of the Plateau region. Freezing temperature prevails at 8 p. m. as far south as Galveston and Corpus Christi, Tex. At many stations in the South Atlantic and east Gulf States the lowest temperatures of record so late in the season were registered this morning.

Local Weather Report.

Temperature—Midnight, 16; 2 a. m., 14; 4 a. m., 16; 6 a. m., 17; 8 a. m., 19; 10 a. m., 25; 12 noon, 27; 2 p. m., 29; 4 p. m., 31; 6 p. m., 28; 8 p. m., 27; 10 p. m., 25. Highest, 31. Lowest, 14. Relative humidity—8 a. m., 50; 2 p. m., 39; 8 p. m., 47. Rainfall (8 p. m. to 8 p. m.), none. Hours of sunshine, 6¼. Per cent of possible sunshine, 56.

DEPARTURES FROM NORMAL.

Accumulated excess of temperature since January 1, 1932, 599 degrees. Deficiency of temperature since March 1, 1932, 35 degrees.

Accumulated excess of precipitation since January 1, 1932, 1.75 inches. Excess of precipitation since March 1, 1932, 1.37 inches.

Temperatures and Precipitation.

Temperatures and precipitation for 24 hours ended Thursday at 8 p. m.

	Highest Temp.	Wed.	Thurs.	Rainfall, Thurs. night, 8 p.m.
Washington, D. C.	31	14	27	....
Asheville, N. C.	28	10	22	....
Atlanta, Ga.	36	14	34	....
Atlantic City, N. J.	32	16	28	....
Baltimore, Md.	32	18	28	....
Birmingham, Ala.	42	16	36	....
Bismarck, N. Dak.	14	—	12	....
Boston, Mass.	32	18	28	....
Buffalo, N. Y.	20	14	20	0.10
Chicago, Ill.	22	8	20	....
Cincinnati, Ohio	26	12	22	....
Cheyenne, Wyo.	8	—16	2	0.01
Cleveland, Ohio	22	16	22	0.16
Davenport, Iowa	20	2	18	....
Denver, Colo.	8	—4	4	....
De Moines, Iowa	22	4	20	....
Detroit, Mich.	24	16	22	0.01
Duluth, Minn.	14	—8	8	....
El Paso, Tex.	48	30	46	....
Galveston, Tex.	34	32	32	0.02
Helena, Mont.	2	—12	2	....
Indianapolis, Ind.	22	8	22	....
Jacksonville, Fla.	48	28	44	....
Kansas City, Mo.	26	8	24	....
Little Rock, Ark.	36	20	34	....
Los Angeles, Calif.	68	52	62	....
Louisville, Ky.	28	12	26	....
Marquette, Mich.	18	10	12	0.30
Memphis, Tenn.	32	22	32	....
Miami, Fla.	64	44	58	....
Mobile, Ala.	44	24	42	....
New Orleans, La.	44	28	44	....
New York, N. Y.	34	12	30	....
North Platte, Nebr.	14	—6	12	....
Omaha, Nebr.	20	4	18	....
Philadelphia, Pa.	34	16	30	....
Phoenix, Ariz.	70	52	68	....
Pittsburgh, Pa.	22	12	22	....
Portland, Me.	16	24	6	....
Portland, Oreg.	44	36	42	0.10
Salt Lake City, Utah.	32	30	32	0.16
St. Louis, Mo.	30	12	28	....
St. Paul, Minn.	16	—2	14	....
San Antonio, Tex.	34	28	32	....
San Diego, Calif.	64	52	60	....
San Francisco, Calif.	62	50	58	....
Santa Fe, N. Mex.	26	18	24	0.06
Savannah, Ga.	46	24	40	....
Seattle, Wash.	58	40	56	0.01
Springfield, Ill.	26	8	22	....
Tampa, Fla.	52	34	44	....
Toledo, Ohio	24	16	22	....
Vicksburg, Miss.	38	22	38	....

River Bulletin.

Harpers Ferry, W. Va., March 10.—Potomac and Shenandoah Rivers very muddy and a little high.